

Lease - Survey  
 Logan & Hardin Counties  
 V.M.S. 9978

A - 1/2 Iron Pipe Driven

B Hub

C Hub

D Post

E Post

F Hub

G Post

H Post

I Hub

J Iron (1/2 of old Spring) driven

K Iron Driven

L Sandstone 6"x6" L

M Sand stone 6"x6" M Corner

To Townships & Co. Line.

Produced L.M. To F.

Distances Measured Clockwise Now  
 0 to 0 at each corner.

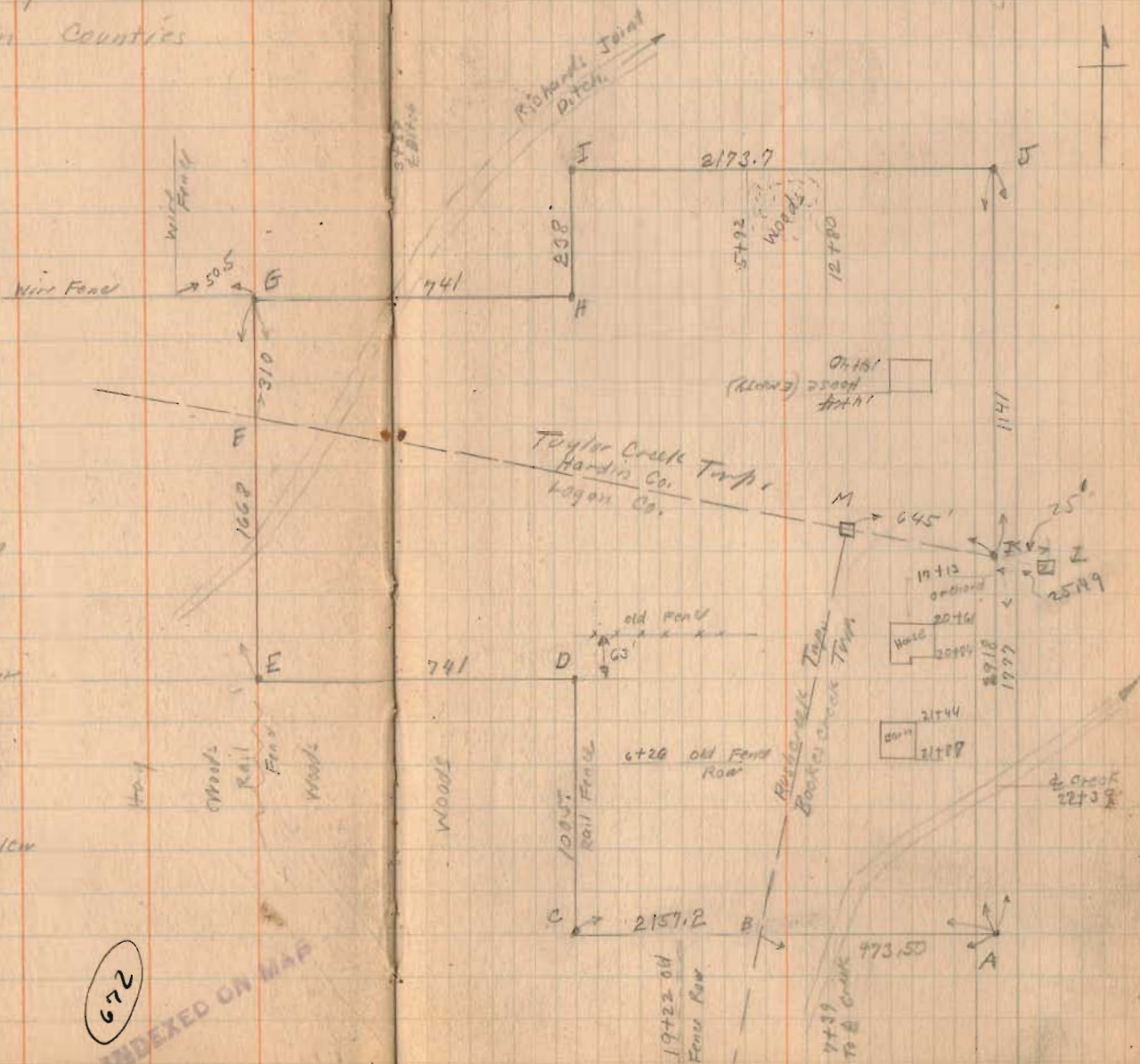

Dec. -10-11-1929  
 Clear - Cold  
 Wright  
 Antrim  
 Wickersham

672  
 INDEXED ON MAP

Lease survey

See Book C. Page 21. (For Trp Line)  
 See Book C. Page 156

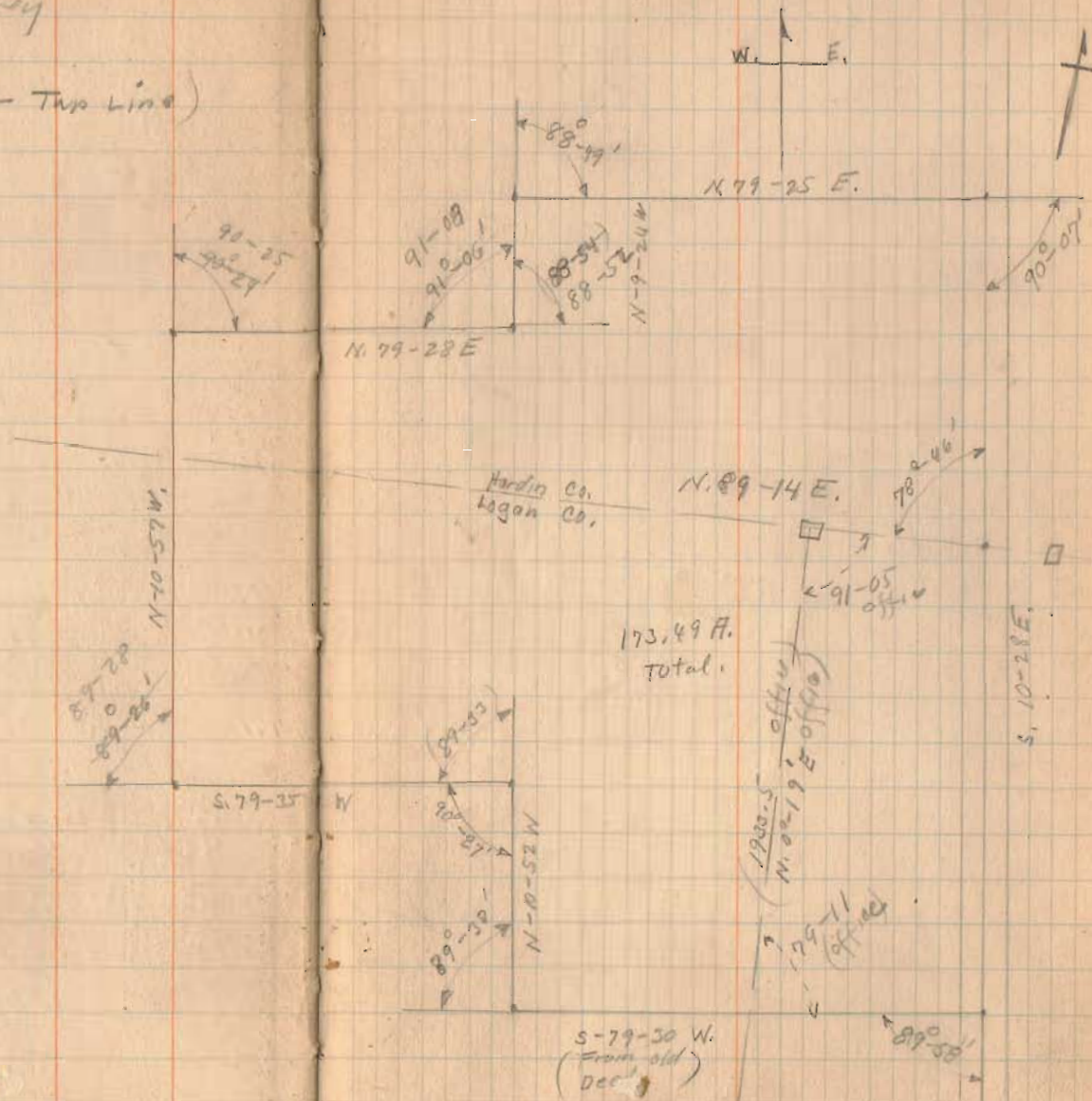



Lease survey

52.48 in Hardin County.  
121.01 in Logan Co.  
 173.49

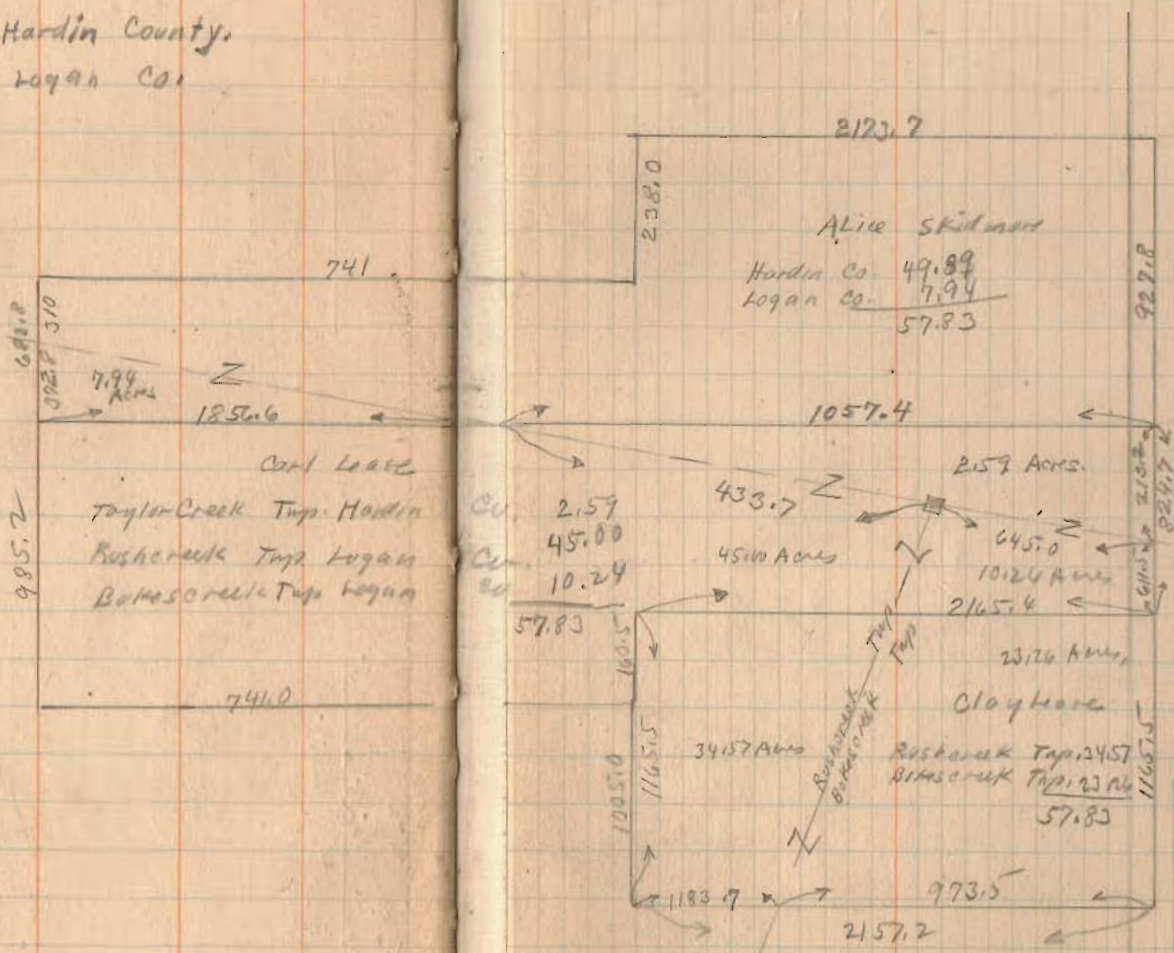

12-20-28

Before 1929

## Clay Lease .

The following described land in Rushcreek and Bokescreek Township, Logan County and being in V.M.S. 9978 .

Beginning at an iron in the center of a Township road, and being in the East line of V.M.S. 9978, this iron also being S. 10 - 28 E. 611.5 feet from an iron at the County line, thence S. 79 - 30 W. 2165.4 feet to a stake, thence S. 10 - 52 E. 1165.5 feet to a stake, thence N. 79 - 30 E. with the North line of the Terrill land, ~~S. 79 - 30 E.~~ 2157.2 feet to an iron in the center of a Township road, the last described line crossing the Rushcreek and Bokescreek Township line at 1183.7 feet, thence with center of said road N. 10 - 28 W. 1165.5 feet to place of beginning, said tract containing 57.83 acres more or less, there being 23.26 acres in Bokescreek Township and 34.57 acres, in Rushcreek Township.

The above described land having been surveyed December 1928 and is recorded in Logan County Surveyor's Field Book 480 .

672

1D-1

Rushcreek

Before 1929

Alice Skidmore .

The following described land in Taylor Creek Township, Hardin County and Rushcreek Township, Logan County and being in V.M.S. 9978.

Beginning at an iron in the center of a mud road in the East line of V.M.S. 9978, said iron being 213.2 feet North of an iron in center of said road at the Logan and Hardin County line, thence S. 79-30 W. 2914.0 feet to a hub in the East line of the Fish land, this last described line crossing the Logan and Hardin County line at 1057.4 feet, thence N. 10 - 57 W. with the East line of the Fish land 682.8 feet to a post in the ~~South~~<sup>South.</sup> line of the Richards land, this last described line crossing the Logan and Hardin County line at 372.8 feet; thence with Richards ~~South~~ line the following three courses, N. 78 - 28 E. 741.0 feet to a post; N. 9 - 24 W. 238.0 feet to a post; N. 79 - 25 E. 2173.7 feet to an iron in the center of a road; said iron being in the East line of V.M.S. 9978, thence S. 10 - 28 E. 927.8 feet to place of beginning said tract containing 57.83 acres more or less, 49.89 acres being in Hardin County and 7.94 acres being in Logan County.

The above described tract having been surveyed Dec. 1928 and being shown in Logan County Surveyor's Field Book 480. page 60

(672)

1D-2

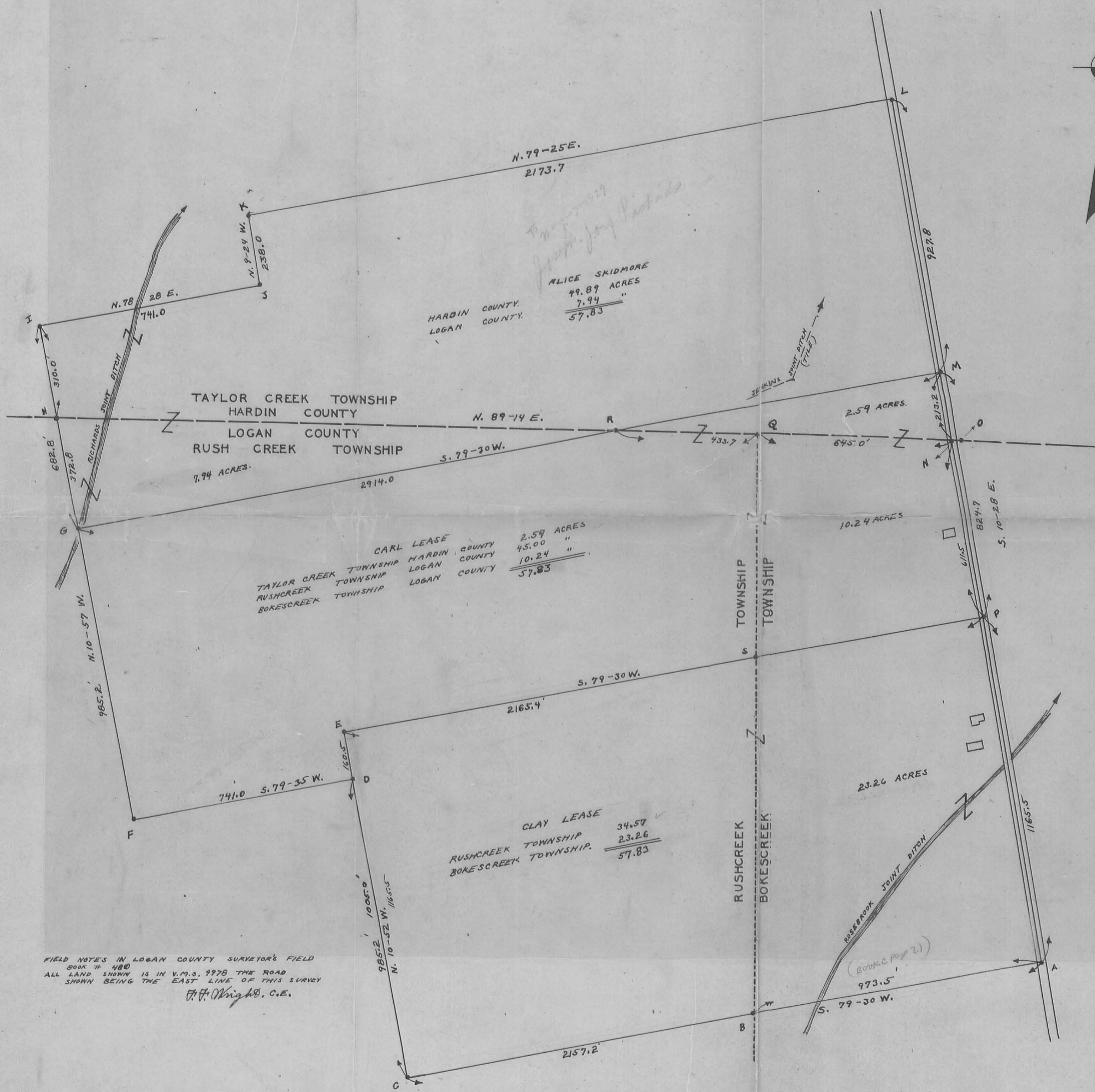
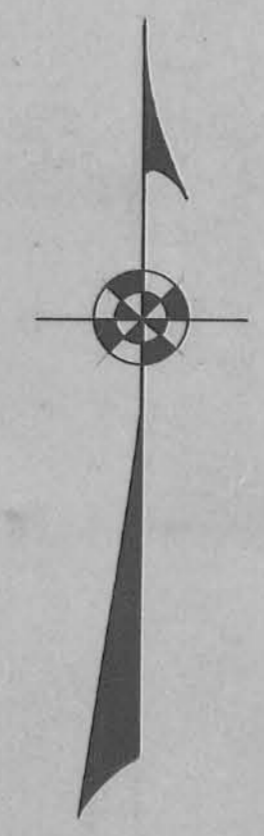

*Tract 1928  
Alice Skidmore*

HARDIN COUNTY	49.89 ACRES
LOGAN COUNTY	7.94 "
	<u>57.83</u>

CARL LEASE	2.59 ACRES
TAYLOR CREEK TOWNSHIP HARDIN COUNTY	45.00 "
RUSHCREEK TOWNSHIP LOGAN COUNTY	10.24 "
BOKESCREEK TOWNSHIP LOGAN COUNTY	<u>57.83</u>

CLAY LEASE	34.57
RUSHCREEK TOWNSHIP	23.26
BOKESCREEK TOWNSHIP	<u>57.83</u>

- A. IRON
  - B. HUB
  - C. HUB
  - D. POST
  - E. HUB
  - F. POST
  - G. HUB
  - H. HUB
  - I. POST
  - J. POST
  - K. HUB
  - L. IRON
  - M. IRON
  - N. IRON
  - O. 6"X6" SANDSTONE MARKED  $\frac{H}{2}$
  - P. 25' EAST OF ROAD  $\frac{H}{2}$
  - Q. IRON
  - R. 6"X6" SANDSTONE MARKED  $\frac{H}{2}$
  - N.W. COR. BOKESCREEK TOWNSHIP.
  - N.E. COR. RUSHCREEK TOWNSHIP
  - A. HUB.
- |             |               |               |
|-------------|---------------|---------------|
| TOTAL ACRES | HARDIN COUNTY | 52.48         |
| TOTAL ACRES | LOGAN COUNTY  | 121.01        |
|             |               | <u>173.49</u> |

FIELD NOTES IN LOGAN COUNTY SURVEYOR'S FIELD BOOK # 480  
ALL LAND SHOWN IS IN V.M.S. 9978 THE ROAD SHOWN BEING THE EAST LINE OF THIS SURVEY  
W. H. Knight, C.E.

LEASE SURVEY  
LOGAN & HARDIN COUNTIES

672