

A survey of 0.314 acres of land in Outlet 57 of the Original Plat of the Village of Ridgeway, Hardin and Logan Counties, Ohio

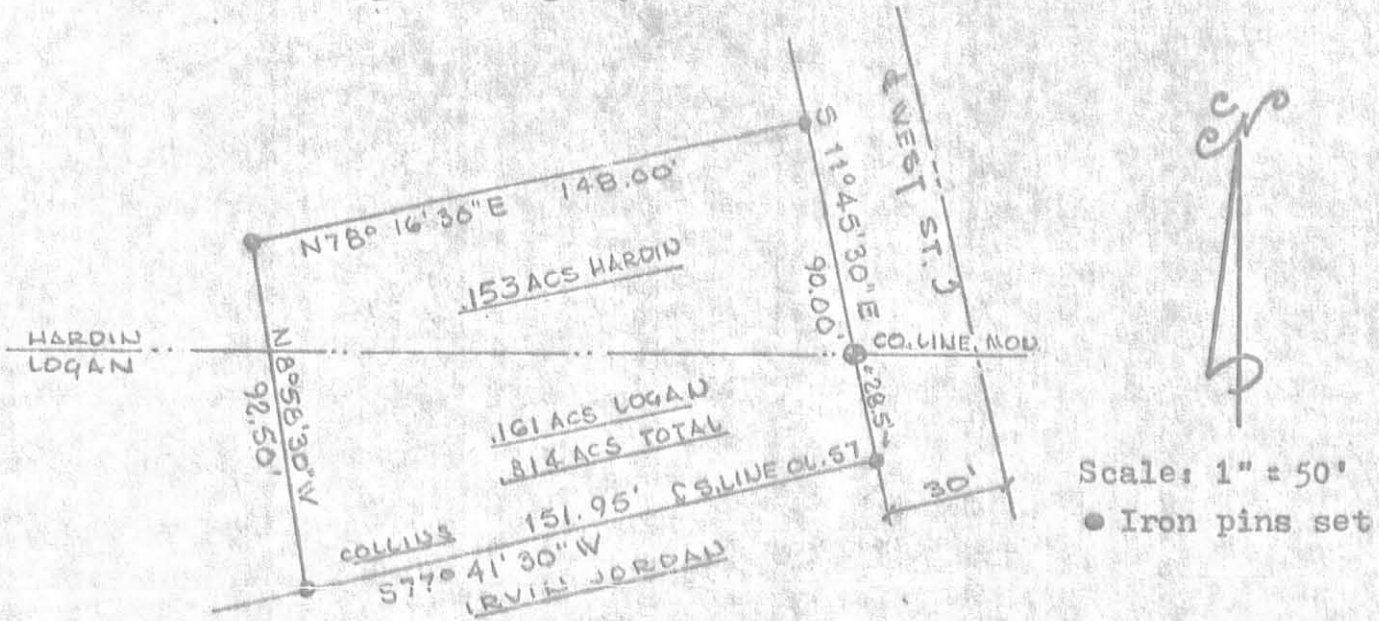

Scale: 1" = 50'

● Iron pins set

D E S C R I P T I O N

Being a part of Outlet 57 in the Original Plat of the Village of Ridgeway, Hardin and Logan Counties, Ohio and described as follows:

Beginning at an iron pin in the southeast corner of said Outlet 57; thence S 77°41'30"W along the south line of said Outlet 57 a distance of one hundred fifty one and ninety five hundredths feet (151.95') to an iron pin; thence N 8°58'30"W a distance of ninety two and five tenths feet (92.50') to an iron pin; thence N 78°16'30"E a distance of one hundred forty eight feet (148.00') to an iron pin in the east line of said Outlet 57; thence S 11°45'30"E along the east line of said Outlet 57 a distance of ninety feet (90.00') to the place of beginning containing in all three hundred fourteen thousandths acres (0.314 acs.) of land; one hundred sixty one thousandths acres (0.161 acs.) ly in Logan County and one hundred fifty three thousandths acres (0.153 acs.) ly in Hardin County.

INDEXED ON MAP
5997 1P

Clay Flinn

Clay Flinn, Reg. Surveyor No. 5042

Clay Flinn & Assoc.
ENGINEERING & SURVEYING
P.O. BOX 323 KENTON, O. 43326
PHONE 673-2222 AREA 419
PROFESSIONAL ENGINEER #29284
REGISTERED SURVEYOR #5042

Mrs. Willie Collins
P.O. Box 74
Ridgeway, Ohio 43345

DATE 9/19/76 DRAWN BY C.F. JOB NO. 37672 ✓