

LESLIE H. GEESLIN

REGISTERED SURVEYOR 5248

P. O. BOX 274

RUSHSVLVANIA, OHIO 43347

TELEPHONE: (937) 468-2793

FAX: (937) 468-2080

ARCHER SURVEY

July 28, 1999

The following described real estate situated in the State of Ohio, County of Logan, Township of Richland, being part of Virginia Military Survey 9987 and more particularly described as follows:

Beginning at a magnetic nail set in the centerline of State Route 273 at Station 27 plus 68.38 (shown on sheet 1 of County Engineer's Plan L-13) that is S. 89° 24' 08" E. 1245.48 feet from a point in the west line of V. M. S. 9987 and the northwest corner of Betty M. Miracle's 84.13 acre tract as described in O. R. Vol. 286 Page 188.

Thence N. 00° 41' 42" W. 1905.09 feet to a 5/8 inch iron bar set, passing a 5/8 inch iron bar set at 30.00 feet.

Thence N. 89° 29' 49" W. 531.28 feet to a 5/8 inch iron bar set.

Thence N. 2° 32' 22" W. 333.30 feet to a 5/8 inch iron bar set.

Thence N. 85° 58' 04" E. 639.23 feet to a 5/8 inch iron bar set.

Thence S. 22° 58' 11" E. 244.77 feet to a 5/8 inch iron bar set.

Thence S. 00° 16' 04" E. 166.40 feet to a 5/8 inch iron bar set.

Thence N. 86° 46' 08" W. 158.16 feet to a 5/8 inch iron bar set.

Thence S. 00° 41' 42" E. 1905.14 feet to a magnetic nail set in the centerline of S. R. 273, passing a 5/8 inch iron bar set at 1875.14 feet.

Thence with said centerline N. 89° 24' 08" W. 30.00 feet to the place of beginning.

Containing 7.107 acres more or less, of which 0.021 acre is in the right of way of S. R. 273.

The above described 7.107 acre tract being part of Richard T. Archer, Trustee of the Archer Annual Demand Irrevocable Trust's 159.64 acre tract (Tract 1) as described in O. R. Vol. 134 Page 426.

Bearings are based on an assumed bearing (S. 89° 24' 08" E.) for the centerline of S. R. 273 in this field survey by Leslie H. Geeslin, Reg. Surveyor No. 5248, on July 28, 1999.



Leslie H. Geeslin

INDEXED ON MAP
9263 1D

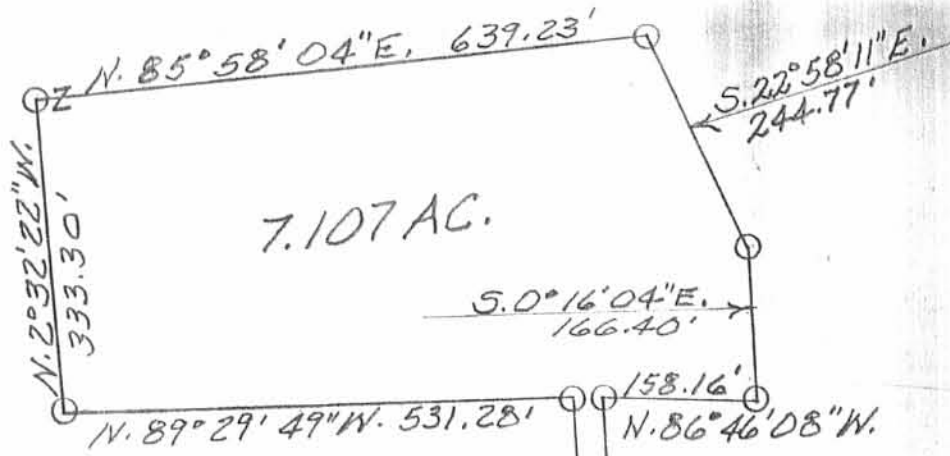

RICHARD T. ARCHER, TRUSTEE
 OF THE ARCHER ANNUAL DEMAND
 IRREVOCABLE TRUST
 TRACT 1
 159.64 AC.
 O.R. VOL. 134 PG 426

SURVEY OF 7.107 AC. TRACT IN
 V.M.S. 9987, RICHLAND TOWNSHIP,
 LOGAN COUNTY, OHIO FOR THE
 ARCHER TRUST.
 JULY 28, 1999
 SCALE: 1"=200'



1905.09'
 1905.14'

V.M.S. 10503
 V.M.S. 9987

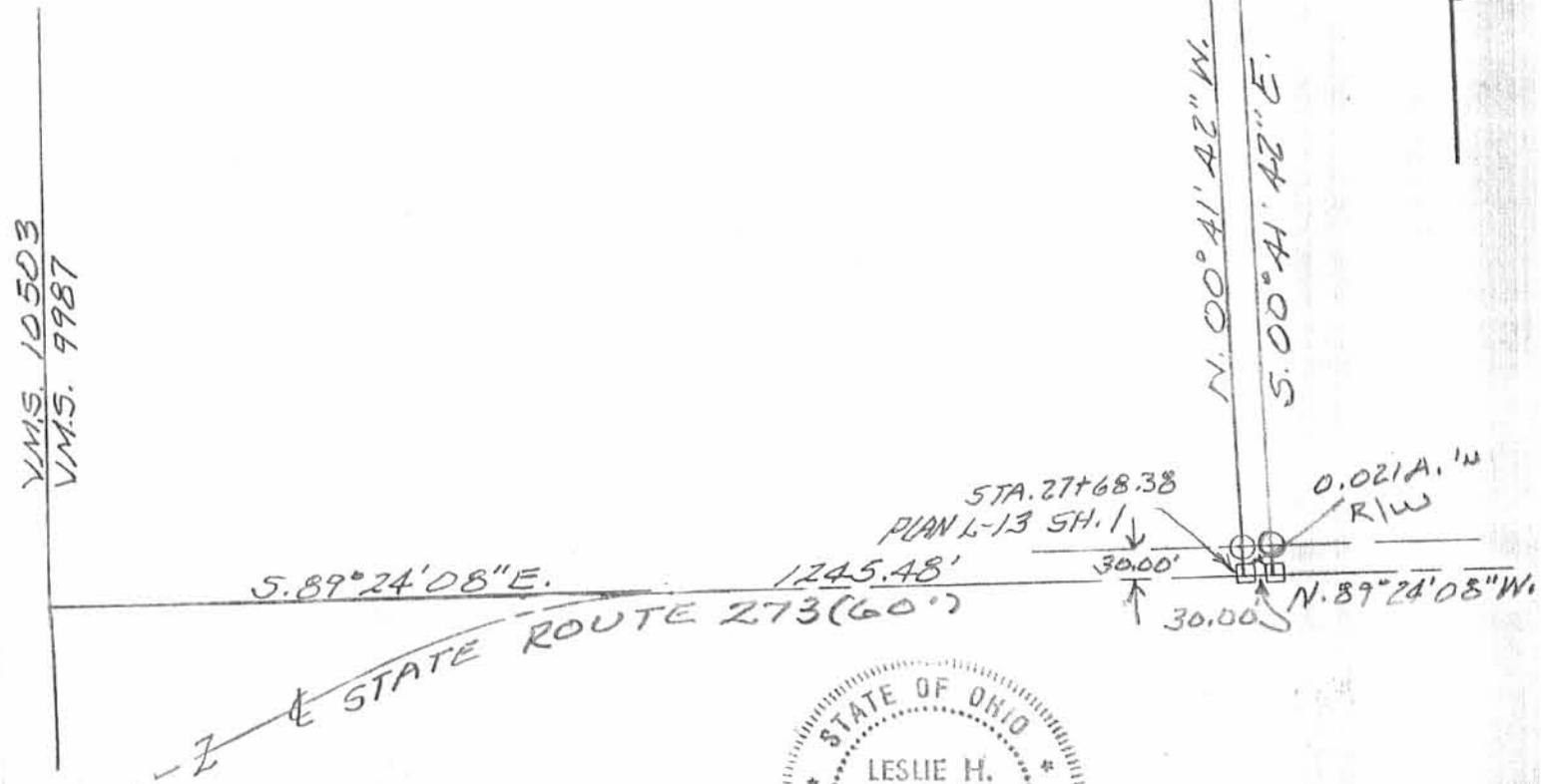

BETTY M. MIRACLE
 84.13 AC.
 O.R. VOL. 284 PG 188



INDEXED ON
 9263 IP

Leslie H. Geeslin
 LESLIE H. GEESLIN
 RUSHsylvania, OH
 937-468-2793

EXHIBIT A

RX 270
Rev. 09/03

PID
PARCEL
CTY-RTE-SEC
Version Date

19987
1-SH
LOG-273-3.29
March 29, 2006

**PARCEL 1 -SH
LOG-273-3.29**

**PERPETUAL EASEMENT FOR HIGHWAY PURPOSES
WITHOUT LIMITATION OF EXISTING ACCESS RIGHTS**

An exclusive perpetual easement for public highway and road purposes, including, but not limited to any utility construction, relocation and/or utility maintenance work deemed appropriate by the State of Ohio, Department of Transportation, its successors and assigns forever.

Grantor/Owner, for himself and his heirs, executors, administrators, successors and assigns, reserves all existing rights of ingress and egress to and from any residual area. (as used herein, the expression "Grantor/Owner" includes the plural, and words in the masculine include the feminine or neuter).

[Surveyor's description of the premises follows]

Description of Parcel 1-SH

Situated in the State of Ohio, County of Logan, Township of Richland, Virginia Military Survey 9987 and being part of the Wayne K. Detling and Evelyn Sue Detling 152.533 acre tract as described in Official Records Volume 432, Page 8, (tract 1);

Being a parcel of land lying on the left side of the centerline of survey and right of way, made by the Ohio Department of Transportation as recorded in the Centerline Plat Book 1, Page 115 of records in Logan County in 2006, and being located within the following described points in the boundary thereof;

Commencing at a 5/8th inch iron pin found in the west line of Virginia Military Survey 9987 and at the northwest corner of a 21.99 acre tract of land belonging to Betty M. Miracle as recorded in the Logan County Recorders office in Official Records Volume 286, Page 188, tract 4,

thence, North 83 degrees 07 minutes 17 seconds East, along the existing northerly property line of said 21.99 acre tract a distance of 650.00 feet to a point in the existing centerline of State Route 273 at P.T. station 172+25.41 and also being the True Point of Beginning;

thence leaving the existing centerline of State Route 273, North 06 degrees 52 minute 43 seconds West, a distance of 30.00 feet to an iron pin to be set in the existing right of way line of State Route 273, 30.00 feet left of station 172+25.41;

thence, North 74 degrees 00 minutes 06 seconds East, along the new proposed right of way line of State Route 273, a distance of 126.18 feet to an iron pin to be set, 50.00 feet left of station 173+50.00;

thence, North 83 degrees 07 minutes 17 seconds East, along the proposed right of way line, a distance of 60.00 feet to an iron pin to be set, 50.00 feet left of station 174+10.00;

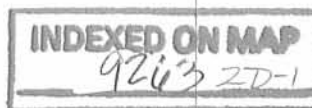

EXHIBIT A

RX 270
Rev. 09/03

PID
PARCEL
CTY-RTE-SEC
Version Date

19987
1-SH
LOG-273-3.29
March 29, 2006

thence, South 84 degrees 20 minutes 59 seconds East, along the proposed right of way line, a distance of 92.20 feet to an iron pin to be set in the existing right of way line, 30.00 feet left of station 175+00.00;

thence, South 06 degrees 52 minutes 43 seconds East, a distance of 30.00 feet to a point in the existing centerline, at station 175+00.00;

thence, South 83 degrees 07 minutes 17 seconds West, along the existing centerline a distance of 274.59 feet to the True Point of Beginning;

The above described tract contains 0.266 acres; including the present road which occupies 0.189 acres, more or less;

The basis of bearing in this description are from G. P. S. observations made by the Ohio Department of Transportation in February 2004.

The above description was calculated and derived under the direct supervision of William Scott Fultz, Registered Surveyor number 7227.

Iron pins to be set in the above description are 3/4 inch diameter iron bars 30 inches in length topped by a 1 1/2 inch diameter aluminum cap stamped "ODOT R/W District 7".

Being part of Auditor's parcel number 360070000011001.

Grantor claims title by instruments of record, being part of a 152.533 acre tract of land, more or less, as recorded in Official Records Volume 432 Page 008, tract 1.

Wm. Scott Fultz 3/30/04
Wm. Scott Fultz Surveyor No. 7227



INDEXED ON MAP
9263 2D-2

Revised 4-24-06 OK G/M

EXHIBIT A

RX 270
Rev. 09/03

PID
PARCEL
CTY-RTE-SEC
Version Date

Page 1 of 2
19987
2-SH
LOG-273-3.29
March 29, 2006

PARCEL 2 -SH

LOG-273-3.29

**PERPETUAL EASEMENT FOR HIGHWAY PURPOSES
WITHOUT LIMITATION OF EXISTING ACCESS RIGHTS**

An exclusive perpetual easement for public highway and road purposes, including, but not limited to any utility construction, relocation and/or utility maintenance work deemed appropriate by the State of Ohio, Department of Transportation, its successors and assigns forever.

Grantor/Owner, for himself and his heirs, executors, administrators, successors and assigns, reserves all existing rights of ingress and egress to and from any residual area. (as used herein, the expression "Grantor/Owner" includes the plural, and words in the masculine include the feminine or neuter).

[Surveyor's description of the premises follows]

Description of Parcel 2-SH

Situated in the State of Ohio, County of Logan, Township of Richland, Virginia Military Survey 9987 and being part of the Betty M. Miracle 21.99 acre tract of land as described in Official Records Volume 286, Page 188, tract 4;

Being a parcel of land lying on the right side of the centerline of survey and right of way, made by the Ohio Department of Transportation as recorded in the Centerline Plat Book 1 , Page 115 of records in Logan County in 2006, and being located within the following described points in the boundary thereof;

Commencing at a 5/8th inch iron pin found in the west line of Virginia Military Survey 9987 and at the northwest corner of a 21.99 acre tract of land belonging to Betty M. Miracle as recorded in the Logan County Recorders in Official Records Volume 286, Page 188, tract 4,

thence, North 83 degrees 07 minutes 17 seconds East, along the existing northerly property line of said 21.99 acre tract, a distance of 650.00 feet to a point in the existing centerline of State Route 273 at P.T. station 172+25.41 and also being the True Point of Beginning;

thence continuing, North 83 degrees 07 minutes 17 seconds East, along the northerly property line of said 21.99 acre tract and the existing centerline of State Route 273, a distance of 274.59 feet to a point, at station 175+00.00;

thence leaving said northerly property line and the centerline of State Route 273, South 06 degrees 52 minutes 43 seconds East, a distance of 30.00 feet to an iron pin to be set in the existing right of way line of State route 273, 30.00 feet right of station 175+00.00;

thence, South 70 degrees 35 minutes 33 seconds West, along the new proposed right of way line of State Route 273, a distance of 92.20 feet to an iron pin to be set, 50.00 feet right of station 174+10.00;

INDEXED ON MAP
9263 20-3

EXHIBIT A

RX 270
Rev. 09/03

PID
PARCEL
CTY-RTE-SEC
Version Date

19987
2-SH
LOG-273-3.29
March 29, 2006

thence, South 83 degrees 07 minutes 17 seconds West, along the proposed right of way line, a distance of 60.00 feet to an iron pin to be set, 50.00 feet right of station 173+50.00;

thence, North 87 degrees 45 minutes 31 seconds West, along the proposed right of way line, a distance of 126.18 feet to an iron pin to be set in the existing right of way line, 30.00 feet right of station 172+25.41;

thence, North 06 degrees 52 minutes 43 seconds West, a distance of 30.00 feet to the True Point of Beginning;

The above described tract contains 0.266 acres; including the present road which occupies 0.189 acres, more or less;

The basis of bearing in this description are from G. P. S. observations made by the Ohio Department of Transportation in February 2004.

The above description was calculated and derived under the direct supervision of William Scott Fultz, Registered Surveyor number 7227.

Iron pins to be set in the above description are 3/4 inch diameter iron bars 30 inches in length topped by a 1 1/2 inch diameter aluminum cap stamped "ODOT R/W District 7".

Being part of Auditor's parcel number 360200000012000.

Grantor claims title by instruments of record, being part of a 21.99 acre tract of land, more or less, as recorded in Official Records Volume 286 Page 188, tract 4.

Wm. Scott Fultz 3/30/06
Wm. Scott Fultz Surveyor No. 7227



INDEXED ON MAP
9263 204

The coordinates on this plan are English Ground and were established from GPS observations based on the Ohio H.A.R.N, WGS 1984, Geoid 99, and in the Ohio North Zone. To convert to English State Plane Coordinates, you need to multiply the average combined scale factor of 0.99994314 times each coordinate.

LOG-273-3.29

RICHLAND TOWNSHIP
VMS 9987

BASIS FOR BEARINGS:
THEY ARE BASED ON GPS OBSERVATIONS.

MONUMENT LEGEND

- I.R.F. IRON PIN FOUND NO ID CAP
- ⊙ I.R.F. IRON PIN WITH ID CAP FOUND
- ⊙ CONCRETE MONUMENT EXISTING
- ⊙ P.K.F. P.K. NAIL FOUND
- ⊙ R.R. SPIKE FOUND

THE PROPOSED RIGHT OF WAY SHALL BE REFERENCED FROM THE CENTERLINE OF RIGHT OF WAY.

ADJUSTABLE CENTERLINE MONUMENTS, REFERENCE MONUMENTS AND RIGHT OF WAY MONUMENTS ARE SHOWN ON STANDARD CONSTRUCTION DRAWING RM 1.1 (REV. 4-29-99) OF THE OHIO DEPARTMENT OF TRANSPORTATION. THE PLACING OF THE MONUMENTS SHALL BE UNDER THE DIRECTION OF A SURVEYOR REGISTERED IN THE STATE OF OHIO AND ARE TO BE SET, AS SHOWN BY THE HIGHWAY CONTRACTOR AT THE TIME OF CONSTRUCTION. ANY ALTERATIONS, WITH PRIOR APPROVAL OF THE OHIO DEPARTMENT OF TRANSPORTATION, SHALL BE NOTED AND O.D.O.T. SHALL BE NOTIFIED OF THE NEW LOCATIONS.

NOTE: THE EXISTING R/W WIDTH AND LOCATION WERE DETERMINED USING THE S.H. 593 R/W PLANS. HELD PLAN STATIONING AT THE P.T STA. 160+57.84 AFTER APPLYING STATION EQUATION.
STA. EQUATION 0+00 = 150+52.59.

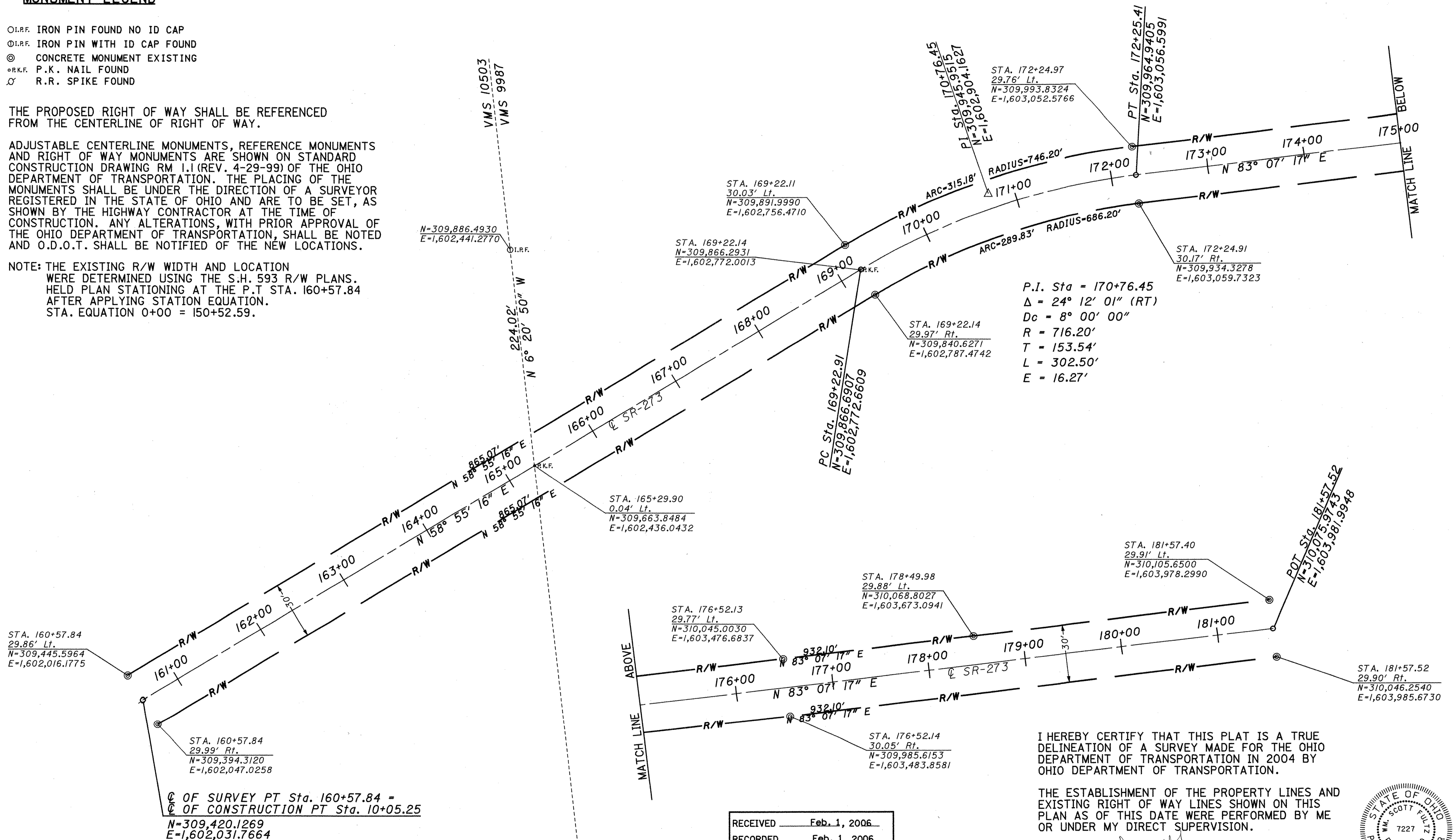

P.I. Sta = 170+76.45
 $\Delta = 24^\circ 12' 01''$ (RT)
 $D_c = 8^\circ 00' 00''$
 $R = 716.20'$
 $T = 153.54'$
 $L = 302.50'$
 $E = 16.27'$

I HEREBY CERTIFY THAT THIS PLAT IS A TRUE DELINEATION OF A SURVEY MADE FOR THE OHIO DEPARTMENT OF TRANSPORTATION IN 2004 BY OHIO DEPARTMENT OF TRANSPORTATION.

THE ESTABLISHMENT OF THE PROPERTY LINES AND EXISTING RIGHT OF WAY LINES SHOWN ON THIS PLAN AS OF THIS DATE WERE PERFORMED BY ME OR UNDER MY DIRECT SUPERVISION.

BY Linda Hanson
 SURVEYOR'S NAME
 SURVEYOR NO. 7227 DATE 1/27/06

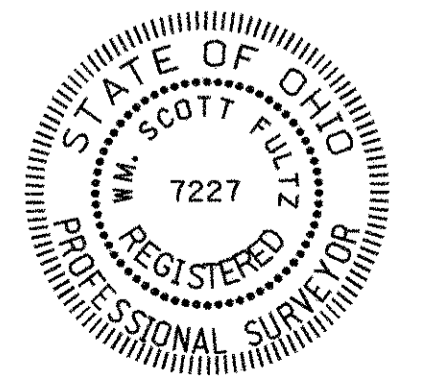

RECEIVED Feb. 1, 2006
 RECORDED Feb. 1, 2006
 BOOK 1 PAGE 115
Linda Hanson
 COUNTY RECORDER

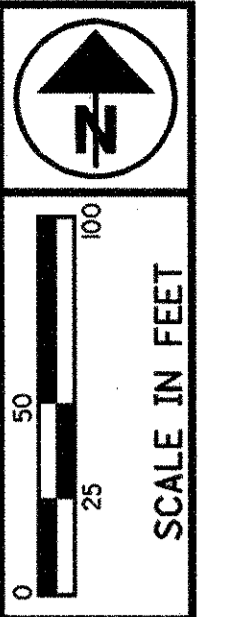

PID NO. **19987**

CENTERLINE PLAT

LOG-273-3.29

1/10
 36
 45

I:\PROJECTS\log\273\0320\pid19987\survey\geopak\cplatt1.dgn 02-FEB-2006 12:39PM TWAMPLER

The coordinates on this plan are English Ground and were established from GPS observations based on the Ohio H.A.R.N., WGS 1984, Geoid 96, and in the Ohio North Zone. To convert to English State Plane Coordinates, you need to multiply the average combined scale factor of 0.99993850 times each coordinate.

LOG-273-10.53

RUSH CREEK TOWNSHIP
VMS 9975

NOTE: THE EXISTING R/W WIDTH AND LOCATION WERE DETERMINED USING STATE OF OHIO FIELD BOOK #259 AND LOGAN COUNTY FIELD BOOK #711.

FROM SR-638 TO THE INTERSECTION OF SR-274 WAS ESTABLISHED AS A COUNTY ROAD WITH 60 FEET OF RIGHT OF WAY, COMMISSIONERS JOURNAL 7, PAGE 137-139 AND DATED 1843.

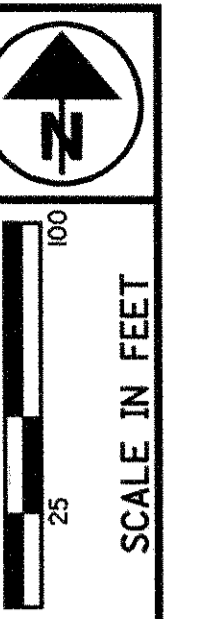

PID NO.
19987

R/W DESIGNER
R/W REVIEWER

CENTERLINE PLAT

LOG-273-10.53

2/10
37/45

BASIS FOR BEARINGS:

ALL BEARINGS SHOWN ARE FOR PROJECT USE ONLY. THEY ARE FROM GPS OBSERVATIONS MADE BY THE OHIO DEPARTMENT OF TRANSPORTATION SURVEY DEPARTMENT IN 2004.

P.I. Sta = 386+16.85
 $\Delta = 6^\circ 09' 00''$ (LT)
 $Dc = 1^\circ 30' 00''$
 $R = 3,819.72'$
 $T = 205.20'$
 $L = 410.00'$
 $E = 5.51'$

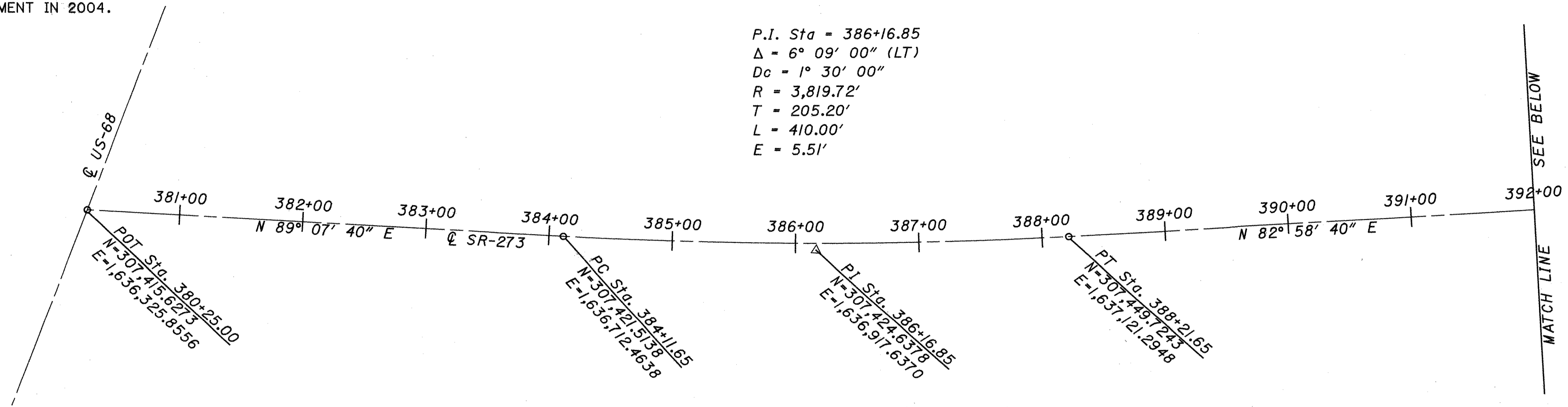

THE PROPOSED RIGHT OF WAY SHALL BE REFERENCED FROM THE CENTERLINE OF RIGHT OF WAY.

ADJUSTABLE CENTERLINE MONUMENTS, REFERENCE MONUMENTS AND RIGHT OF WAY MONUMENTS ARE SHOWN ON STANDARD CONSTRUCTION DRAWING RM 1.1 (REV. 4-29-99) OF THE OHIO DEPARTMENT OF TRANSPORTATION. THE PLACING OF THE MONUMENTS SHALL BE UNDER THE DIRECTION OF A SURVEYOR REGISTERED IN THE STATE OF OHIO AND ARE TO BE SET, AS SHOWN BY THE HIGHWAY CONTRACTOR AT THE TIME OF CONSTRUCTION. ANY ALTERATIONS, WITH PRIOR APPROVAL OF THE OHIO DEPARTMENT OF TRANSPORTATION, SHALL BE NOTED AND O.D.O.T. SHALL BE NOTIFIED OF THE NEW LOCATIONS.

MONUMENT LEGEND

- M.N.F. MAGNAIL FOUND
- M.N.S. MAGNAIL SET
- P.K.F. P.K. NAIL FOUND
- P.K.S. P.K. NAIL SET
- ⊙ R.R. SPIKE FOUND
- ⊙ R.R. SPIKE SET

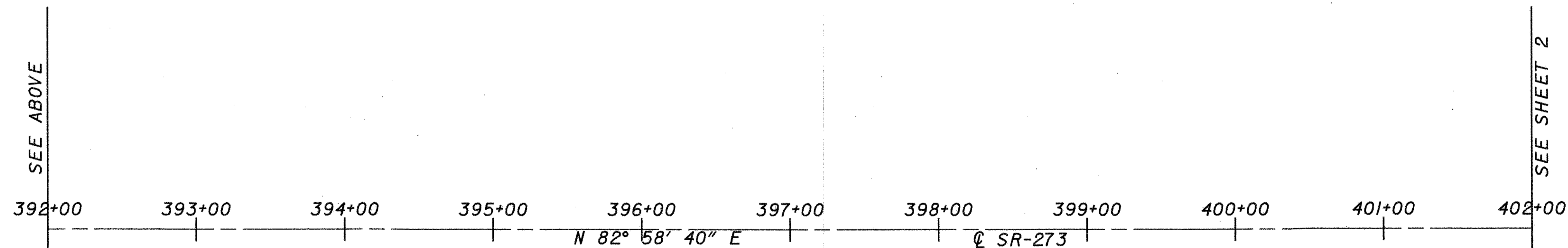

I HEREBY CERTIFY THAT THIS PLAT IS A TRUE DELINEATION OF A SURVEY MADE FOR THE OHIO DEPARTMENT OF TRANSPORTATION IN 2004 BY THE OHIO DEPARTMENT OF TRANSPORTATION.

THE ESTABLISHMENT OF THE PROPERTY LINES AND EXISTING RIGHT OF WAY LINES SHOWN ON THIS PLAN AS OF THIS DATE WERE PERFORMED BY ME OR UNDER MY DIRECT SUPERVISION.

BY Linda Hanson
 SURVEYOR'S NAME
 SURVEYOR NO. 7227 DATE 2/10/06



RECEIVED Feb. 1, 2006
 RECORDED Feb. 1, 2006
 BOOK 1 PAGE 116
Linda Hanson
 COUNTY RECORDER

I:\PROJECTS\Log\273\1050\pic\19987\survey\geopak\cplatt1.dgn 02-FEB-2006 10:57AM TWAMPLER

LOG-273-10.53

RUSH CREEK TOWNSHIP
VMS 9975

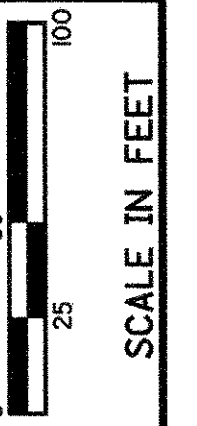

PID NO.
19987

R/W DESIGNER
R/W REVIEWER

CENTERLINE PLAT

LOG-273-10.53

3/10

38
45

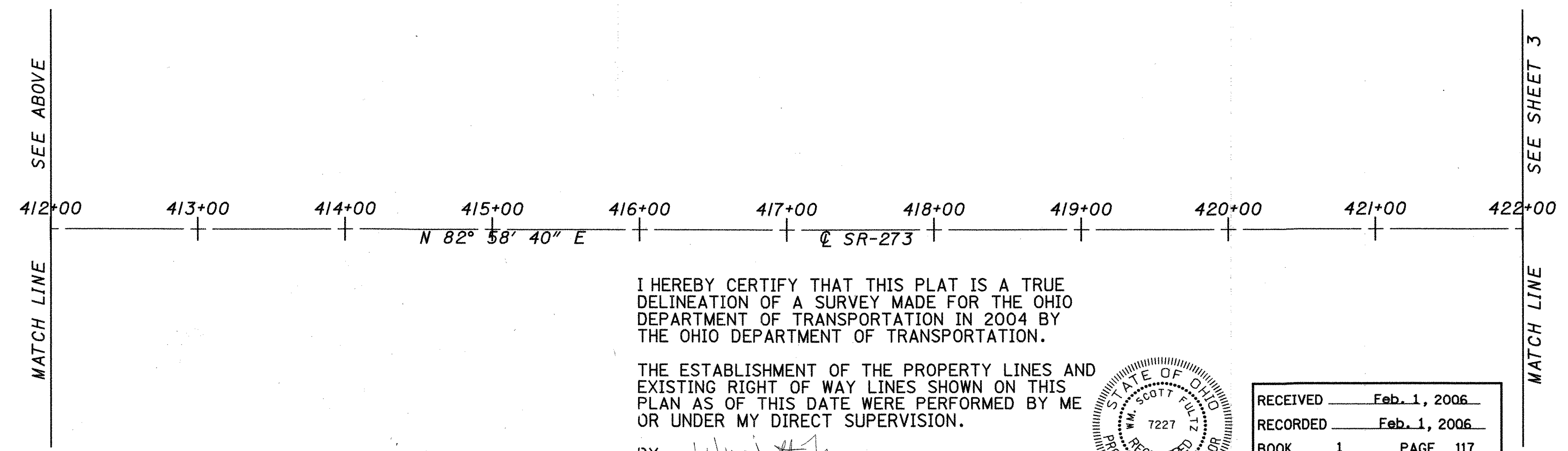
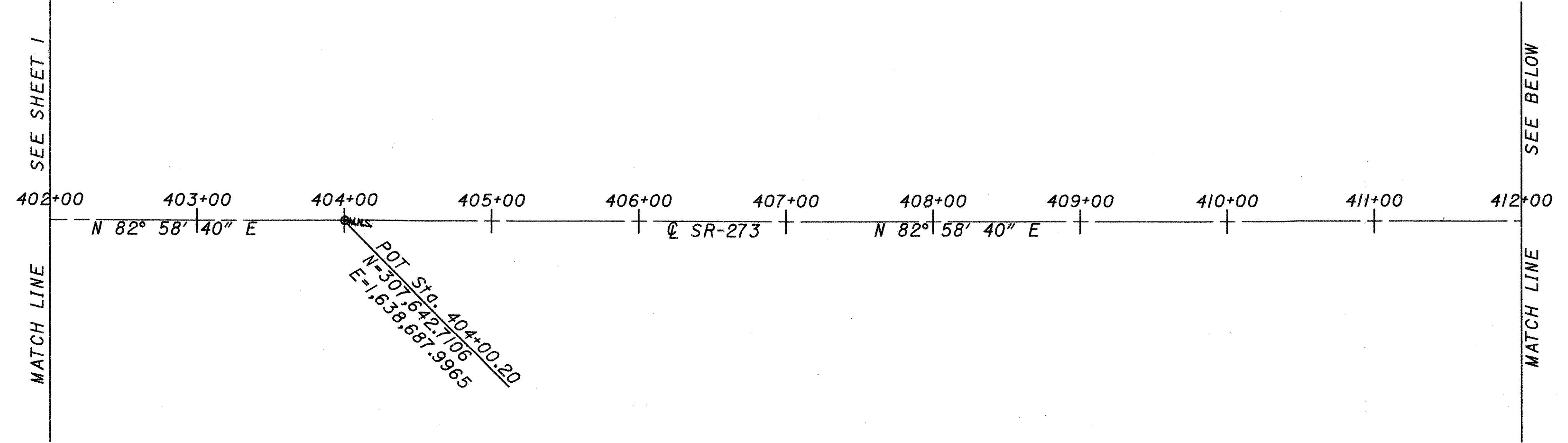

I HEREBY CERTIFY THAT THIS PLAT IS A TRUE DELINEATION OF A SURVEY MADE FOR THE OHIO DEPARTMENT OF TRANSPORTATION IN 2004 BY THE OHIO DEPARTMENT OF TRANSPORTATION.

THE ESTABLISHMENT OF THE PROPERTY LINES AND EXISTING RIGHT OF WAY LINES SHOWN ON THIS PLAN AS OF THIS DATE WERE PERFORMED BY ME OR UNDER MY DIRECT SUPERVISION.

BY Wm. Scott Fultz
SURVEYOR'S NAME
SURVEYOR NO. 7227 DATE 2/1/06

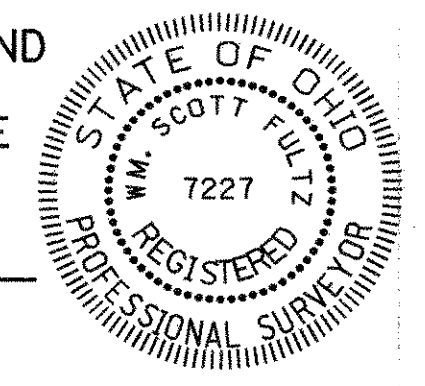

RECEIVED Feb. 1, 2006
RECORDED Feb. 1, 2006
BOOK 1 PAGE 117
Linda Hanson
COUNTY RECORDER

I:\PROJECTS\Log\273\1050\pid19987\survey\geopack\cpl\cpl2.dgn 02-FEB-2006 11:03AM TWAMPLER

LOG-273-10.53

RUSH CREEK TOWNSHIP
VMS 9975

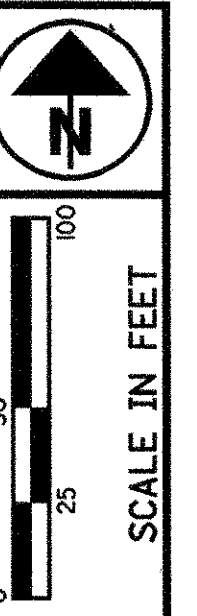

PID NO.
19987

R/W DESIGNER
R/W REVIEWER

CENTERLINE PLAT

LOG-273-10.53

4/10
39
45

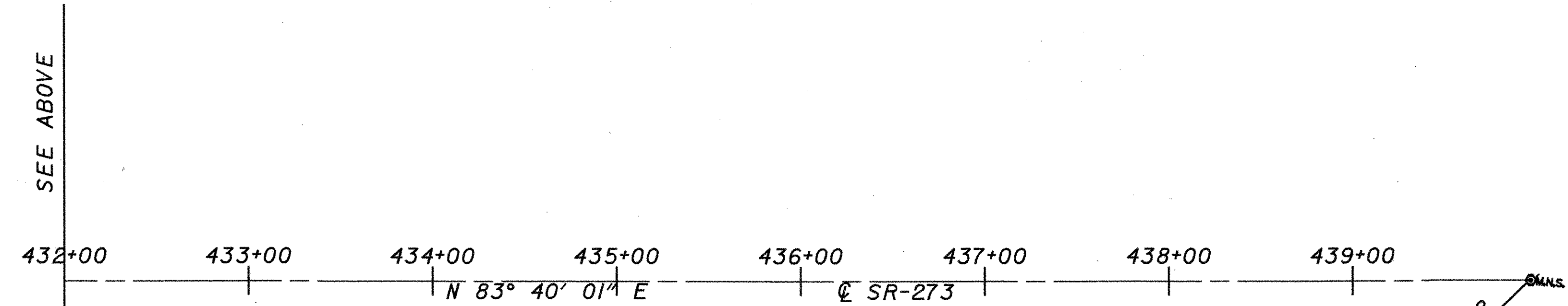
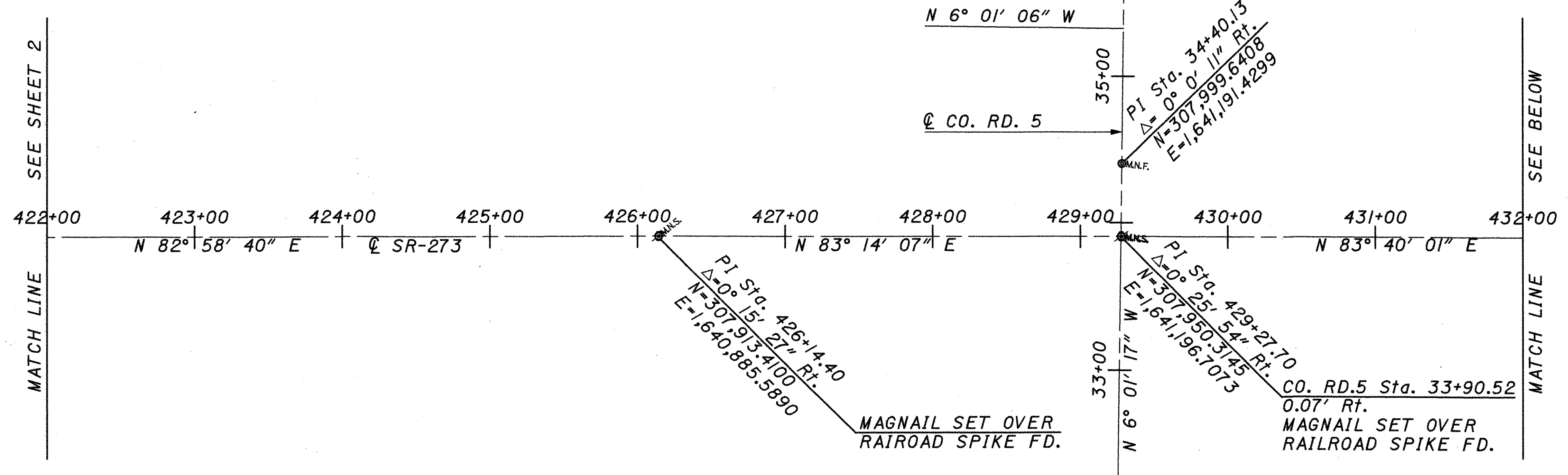

I HEREBY CERTIFY THAT THIS PLAT IS A TRUE DELINEATION OF A SURVEY MADE FOR THE OHIO DEPARTMENT OF TRANSPORTATION IN 2004 BY THE OHIO DEPARTMENT OF TRANSPORTATION.

THE ESTABLISHMENT OF THE PROPERTY LINES AND EXISTING RIGHT OF WAY LINES SHOWN ON THIS PLAN AS OF THIS DATE WERE PERFORMED BY ME OR UNDER MY DIRECT SUPERVISION.

BY [Signature]
SURVEYOR'S NAME
SURVEYOR NO. 7227 DATE 2/1/06

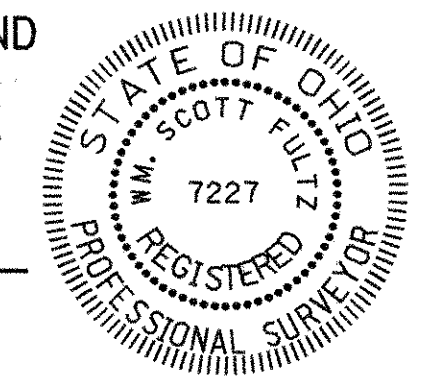

MAGNAIL SET OVER RAILROAD SPIKE FD.

RECEIVED	Feb. 1, 2006
RECORDED	Feb. 1, 2006
BOOK	1 PAGE 118
Linda Hanson COUNTY RECORDER	

I:\PROJECTS\Log\273\1050\p19987\survey\geopak\cpldt3.dgn 02-FEB-2006 11:02AM TWAMPLER

LOG-273-3.29/10.53
 RICHLAND & RUSHCREEK TOWNSHIPS
 VMS 9987 & VMS 9975

Br. 3.29

Br. 10.53

- PROPERTY OWNERS
1. WAYNE K. DETLING & EVELYN SUE DETLING
 2. BETTY M. MIRACLE
 3. RONALD C. JORDAN
 4. NATHAN R. THOMPSON
 5. GOLDIE L. SHAW
 6. ANTHONY L. INSKEEP & ALICE J. DIXON

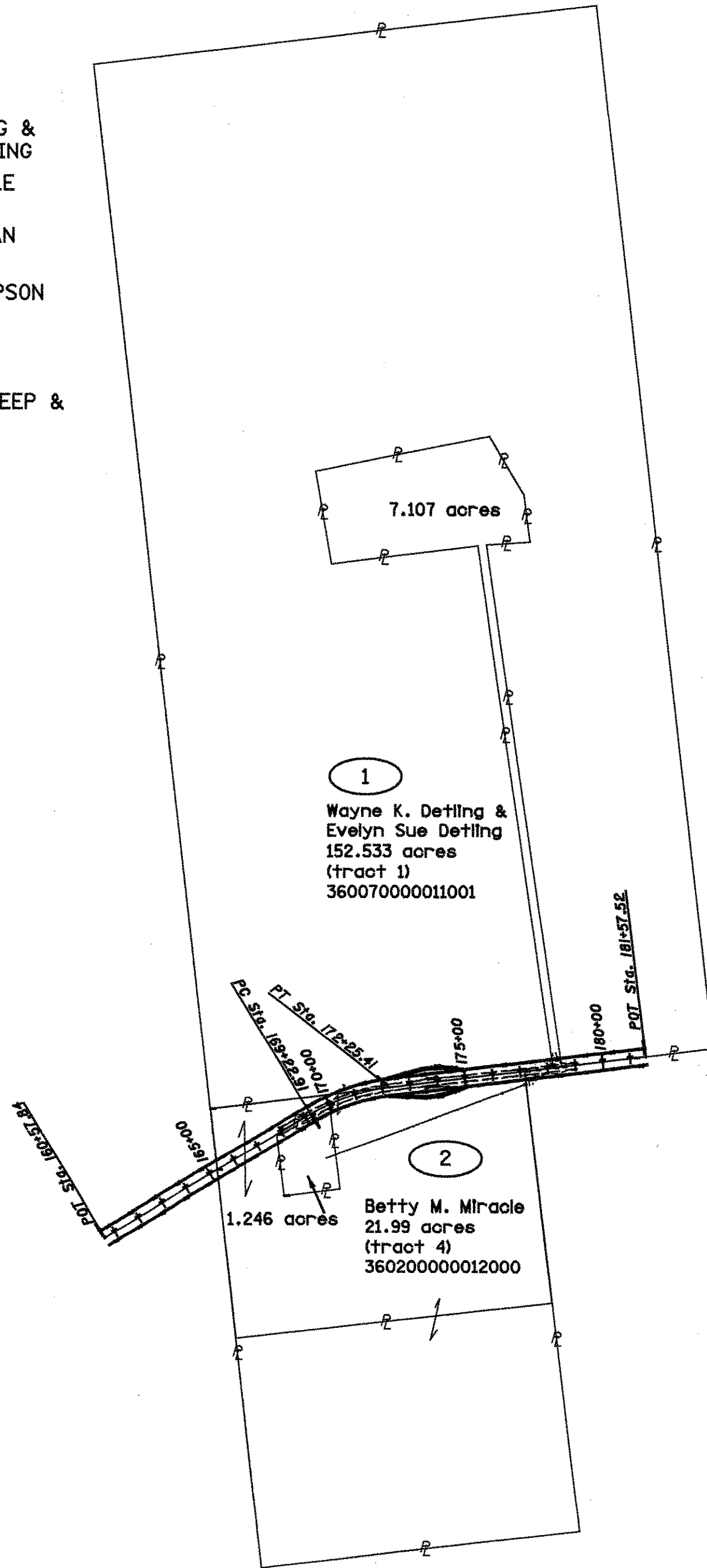

STRUCTURE KEY

- RESIDENTIAL
- COMMERCIAL
- OUT-BUILDING

CONVENTIONAL SIGNS

- County Line _____
- Township Line - - - - -
- Section Line - - - - -
- Corporation Line _____ or _____
- Fence Line (existing) * * * * (proposed) * * * *
- Center Line _____
- Trees , Stumps (to be removed)
- Utility Poles: Telephone , Power , Light
- Right of Way (only) _____ R/W
- Standard Highway Ease. _____ SH
- Temp. Right of Way _____ T
- Exist. Right of Way _____ Ex R/W
- Exist. Stand. High. Ease. _____ Ex SH
- Exist. Channel Ease. _____ Ex CH
- Exist. Utility Ease. _____ Ex U
- Property Line _____ (in existing fence) * * * *
- Railroad or _____
- Guardrail (existing) (proposed)
- Construction Limits _____ Construction Limits _____

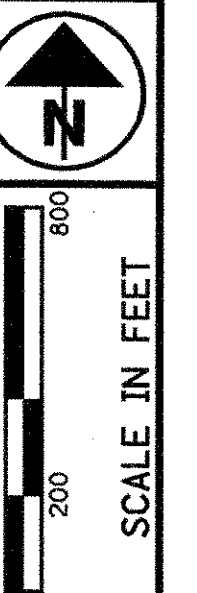
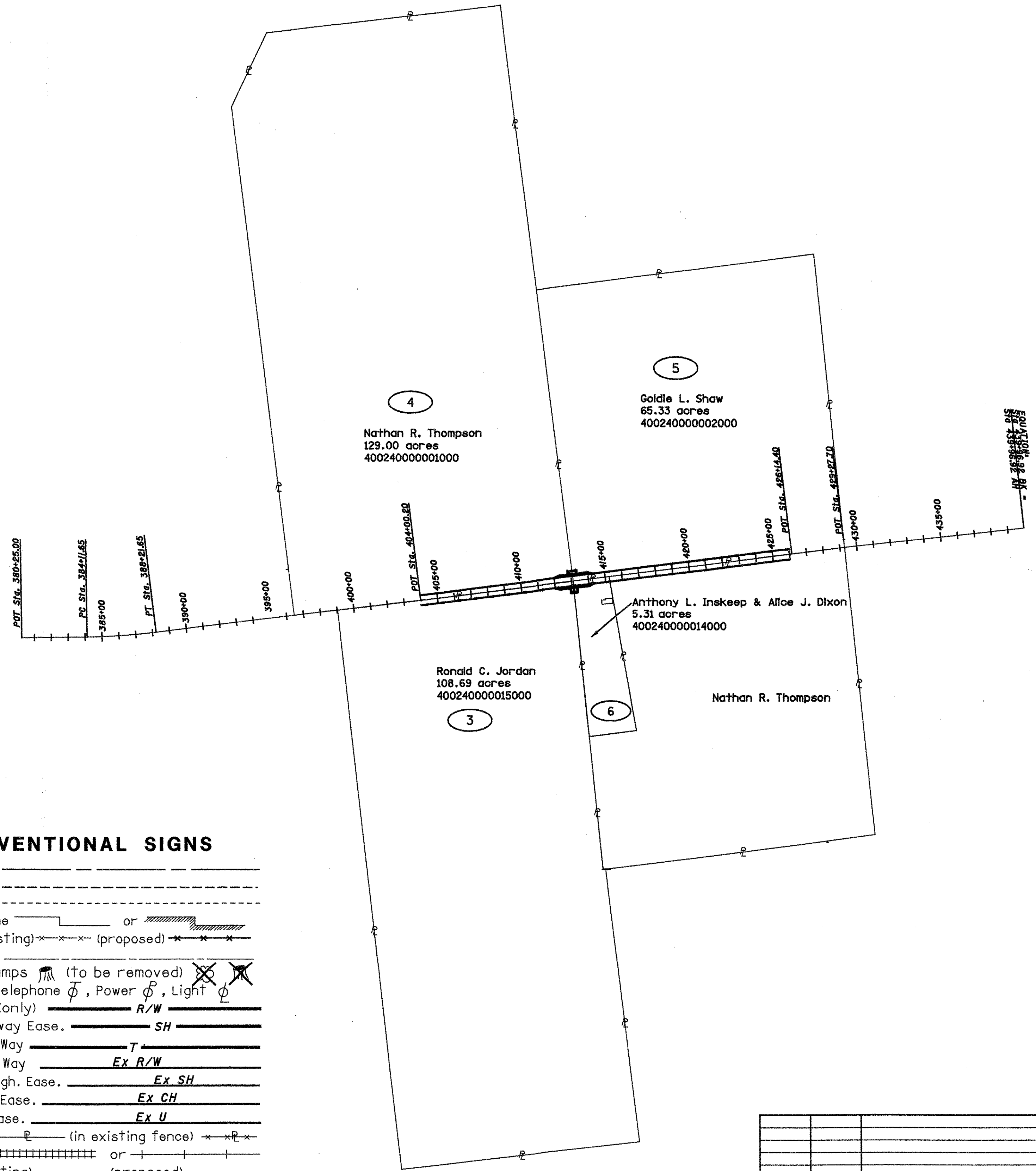

PID NO.
19987

R/W DESIGNER
TPW
R/W REVIEWER
RLK

PROPERTY MAP

LOG-273-3.29 / 10.53

5 / 10

40
45

REV. BY	DATE	DESCRIPTION

DATE COMPLETED 2-28-06

TOTAL NUMBER OF :

6 OWNERSHIPS 0 OWNERSHIPS WITH STRUCTURES INVOLVED
 10 PARCELS 0 OWNERSHIPS WITH "P" ITEMS
 0 TOTAL TAKES

NET RESIDUE = RECORD AREA - TOTAL PRO - NET TAKE

ALL AREAS IN ACRES.

PARCEL NO.	OWNER	SHEET NO.	OWNERS RECORD		AUDITOR'S PARCEL	RECORD AREA	TOTAL P.R.O.	GROSS TAKE	P.R.O. IN TAKE	NET TAKE	STRUC-TURE	NET RESIDUE		TYPE FUND	REMARKS AND PERSONALTY	AS ACQUIRED	
			VOLUME	PAGE								LEFT	RIGHT			BOOK	PAGE
1-SH	Wayne K. Detling & Evelyn Sue Detling		OR 432	8	360070000011001	434.37	6.987	0.266	0.189	0.077	NO	427.306		STATE	1,155.047 acres of contiguous lands.		
2-SH	Betty M. Miracle		OR 286	188	360200000012000	73.77	0.710	0.266	0.189	0.077	NO		72.983	↑	62.16 acres of contiguous lands.		
3-SH	Ronald C. Jordan		345	265	400240000015000	108.69	0.968	0.097	0.076	0.022	NO		107.70		27.6 acres of contiguous lands.	OR 874	573
3-CH					400240000015000			0.013	0.000	0.013							
4-SH	Nathan R. Thompson		OR 176	782	400240000001000	129.00	1.146	0.098	0.079	0.022	NO	127.832			113.54 acres of contiguous lands.	OR 874	579
4-CH					400240000001000			0.012	0.000	0.012							
5-SH	Goldie L. Shaw		405	335	400240000002000	65.33	1.119	0.103	0.079	0.024	NO	64.187				OR 874	585
5-CH					400240000002000			0.012	0.000	0.012							
6-SH	Anthony L. Inskip & Alice J Dixon		OR 745	990	400240000014000	5.31	0.148	0.103	0.079	0.024	NO		5.138	↓			
6-CH					400240000014000			0.014	0.000	0.014				STATE			

FEDERAL PROJECT NO.

PID NO. 19987

STATE JOB NO. 471570

R/W DESIGNER TPW R/W REVIEWER RLK

SUMMARY OF ADDITIONAL RIGHT OF WAY

LOG-273-3.29 / 10.53

* DENOTES RIGHT OF WAY ENCROACHMENT

NOTE: ALL TEMPORARY PARCELS TO BE OF 6 MONTH DURATION.

NOTE: UNDER NO CIRCUMSTANCES ARE TEMPORARY EASEMENTS TO BE USED FOR STORAGE OF MATERIAL OR EQUIPMENT BY THE CONTRACTOR UNLESS NOTED OTHERWISE.

REV. BY	DATE	DESCRIPTION
TPW	9-01-06	CORRECTED RECORD AREAS ON PAR. 1 & 2.
FIELD REVIEW BY	DATE:	
OWNERSHIP VERIFIED BY	DATE:	
DATE COMPLETED		

6 / 10

41
45

NORTHWEST CORNER OF
 BETTY M. MIRACLE'S 21.99
 ACRE LANDS AS RECORDED
 IN VOL. 286 PG. 188 OF THE
 LOGAN COUNTY RECORDER'S
 OFFICE. 3/8" IRON PIN FOUND.

LOG-273-3.29
 RICHLAND TOWNSHIP
 VMS 9987

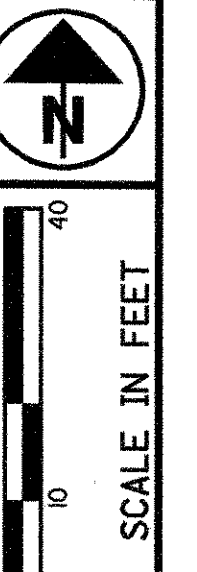

PID NO.
19987

R/W DESIGNER
 TPW
 R/W REVIEWER
 RLK

RIGHT OF WAY PLAN
STA. 166+00 to 171+00

LOG-273-3.29 / 10.53

7 / 10
 42 / 45

Wayne K. Detling & Evelyn Sue Detling
 OR Vol. 432, Pg. 8 (tract #1)
 152.533 acres

Betty M. Miracle
 407 Torrence St.
 Belle Center, Ohio 43310
 OR Vol. 286, Pg. 188 (tract #4)
 21.99 acres

Betty M. Miracle
 407 Torrence St.
 Belle Center, Ohio 43310
 OR Vol. 286, Pg. 188 (tract #4)
 21.99 acres

Kess Conley
 6765 SR-273 W.
 Belle Center, Ohio 43310
 OR Vol. 299, Pg. 495
 1.246 acres

P.I. Sta = 170+76.45
 $\Delta = 24^\circ 12' 01''$ (RT)
 $D_c = 8^\circ 00' 00''$
 $R = 716.20'$
 $T = 153.54'$
 $L = 302.50'$
 $E = 16.27'$

Betty M. Miracle
 407 Torrence St.
 Belle Center, Ohio 43310
 OR Vol. 286, Pg. 188 (tract #4)
 21.99 acres

REV. BY	DATE	DESCRIPTION
	2-28-06	

DATE COMPLETED 2-28-06

LOG-273-3.29
 RICHLAND TOWNSHIP
 VMS 9987

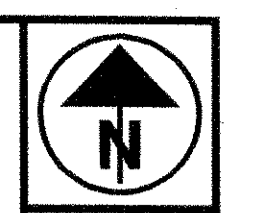

STATIONING NOTE:
 172+25.41 ϕ OF SURVEY=
 21+72.82 ϕ OF CONSTRUCTION

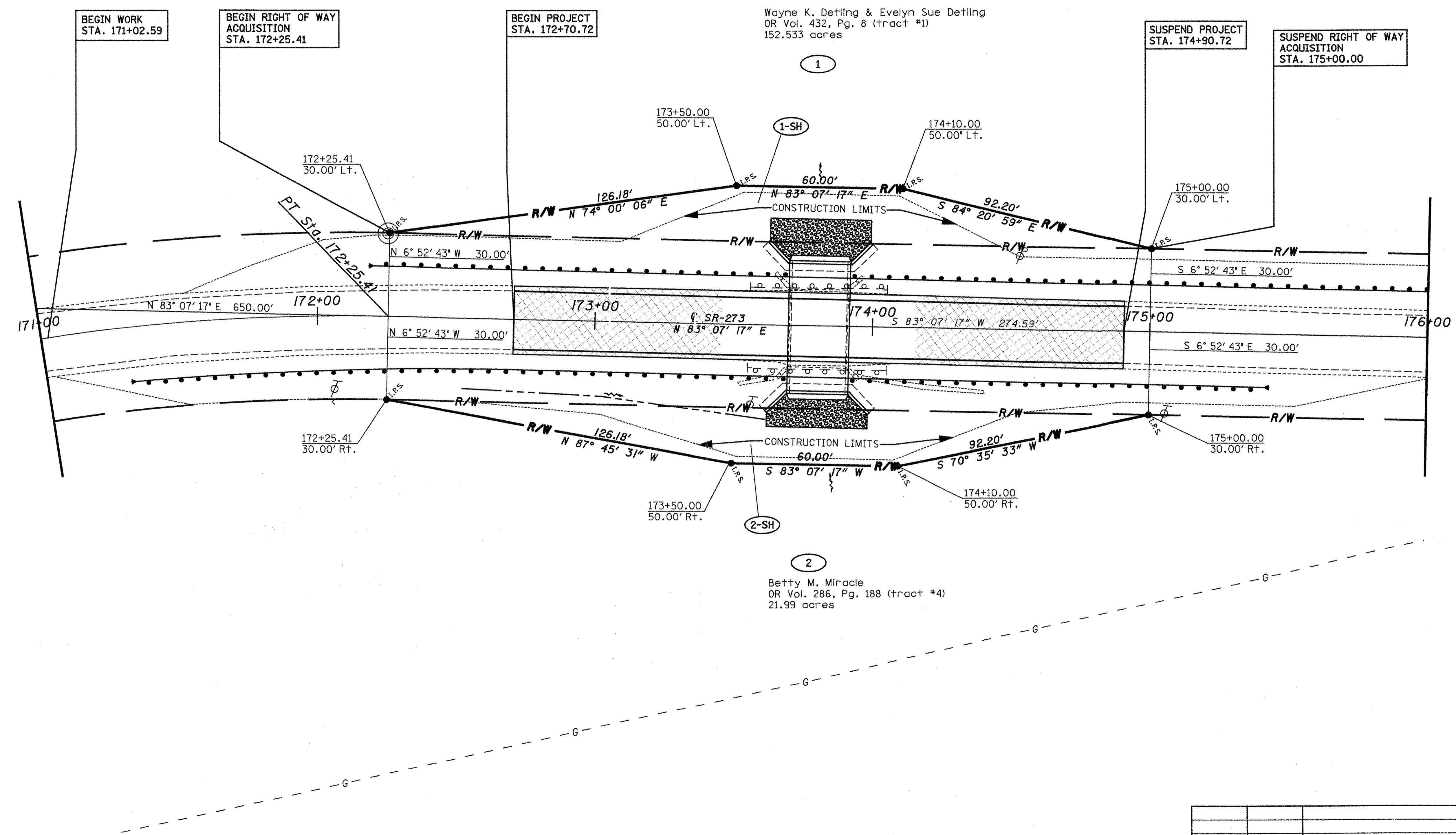

BEGIN WORK
 STA. 171+02.59

BEGIN RIGHT OF WAY
 ACQUISITION
 STA. 172+25.41

BEGIN PROJECT
 STA. 172+70.72

Wayne K. Detling & Evelyn Sue Detling
 OR Vol. 432, Pg. 8 (tract #1)
 152.533 acres

SUSPEND PROJECT
 STA. 174+90.72

SUSPEND RIGHT OF WAY
 ACQUISITION
 STA. 175+00.00

PID NO.
19987

R/W DESIGNER
 TPW
 R/W REVIEWER
 RLK

RIGHT OF WAY PLAN
Sta. 171+00 to Sta. 176+00

LOG-273-3.29 / 10.53

REV. BY	DATE	DESCRIPTION
DATE COMPLETED		2-28-06

8 / 10

43
45

LOG-273-3.29
RICHLAND TOWNSHIP
VMS 9987

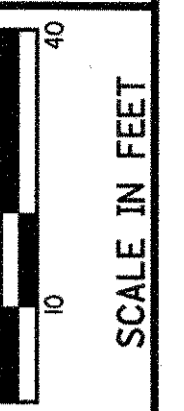
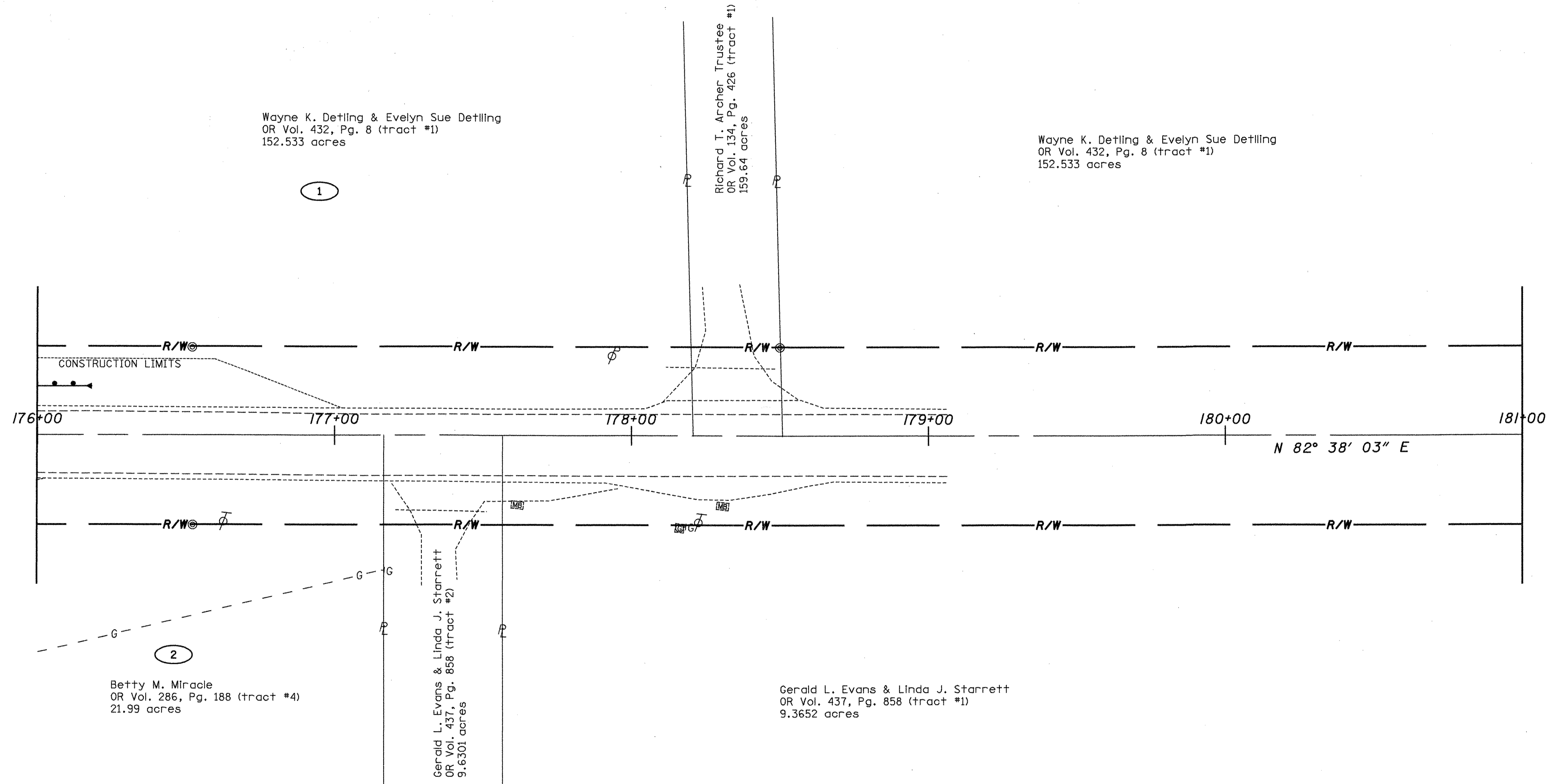

PID NO.
19987

R/W DESIGNER
TPW
R/W REVIEWER
RLK

RIGHT OF WAY PLAN
STA. 176+00 to STA. 181+00

LOG-273-3.29 / 10.53

9 / 10

44
45

REV. BY	DATE	DESCRIPTION

DATE COMPLETED 2-28-06

LOG-273-10.53
RUSHCREEK TOWNSHIP
VMS 9975

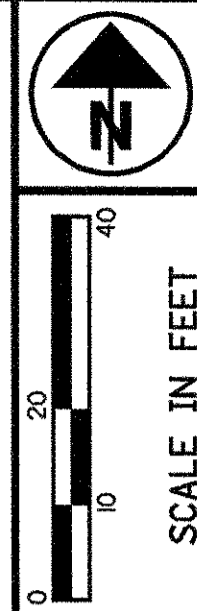

PID NO.
19987

R/W DESIGNER
TPW
R/W REVIEWER
RLK

RIGHT OF WAY PLAN
Sta. 141+00 to Sta. 146+00

LOG-273-3.29 / 10.53

10 / 10
45 / 45

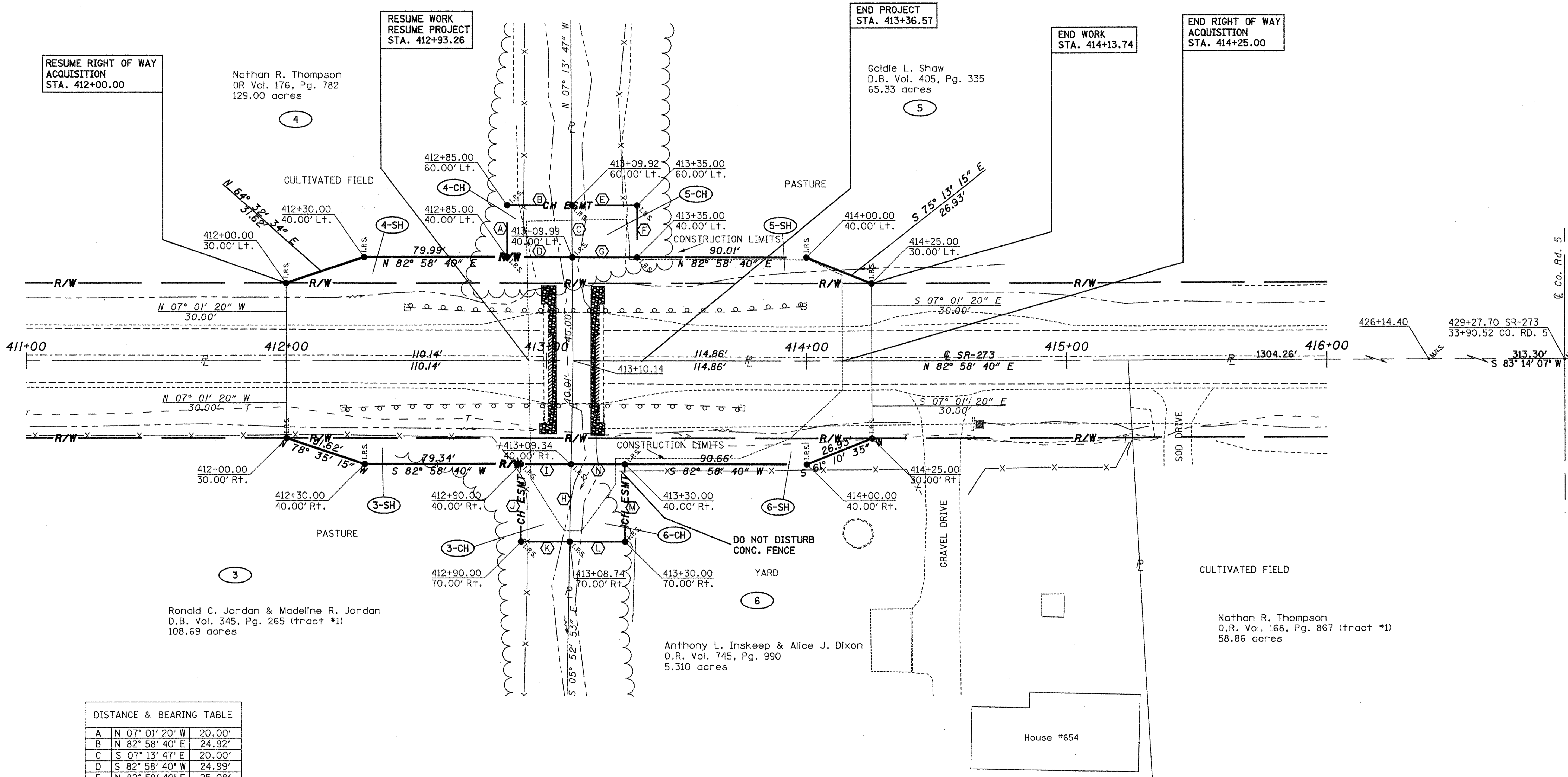

DISTANCE & BEARING TABLE

A	N 07° 01' 20" W	20.00'
B	N 82° 58' 40" E	24.92'
C	S 07° 13' 47" E	20.00'
D	S 82° 58' 40" W	24.99'
E	N 82° 58' 40" E	25.08'
F	S 07° 01' 20" E	20.00'
G	S 82° 58' 40" W	25.01'
H	S 05° 52' 53" E	30.01'
I	N 82° 58' 40" E	19.34'
J	N 07° 01' 20" W	30.00'
K	S 82° 58' 40" W	18.74'
L	S 82° 58' 40" W	21.26'
M	N 07° 01' 20" W	30.00'
N	N 82° 58' 40" E	20.66'

STRUCTURE KEY

	RESIDENTIAL
	COMMERCIAL
	OUT-BUILDING

TPW	9-01-06	ADDED DO NOT DISTURB TO CONC. FENCE. PARCEL 6
REV. BY	DATE	DESCRIPTION
DATE COMPLETED	2-28-06	

REC'D 6-28-07 SMY OK

Bacon & Associates

	Engineering and Surveying	
750 N. Eastown Road	Phone: (419) 999-3756 FAX: (419) 999-2523	Elida, Ohio 45807

DESCRIPTION (Wayne Detling Farms, Inc.)

Being a parcel of land in VMS 9987 in Richland Township, Logan County, Ohio, more particularly described as follows:

Commencing for reference at an existing RR spike at the intersection of the centerline of T.R. 97 with the north line of VMS 9987;

Thence S.19°-40'-57"E. (assumed bearing) on the centerline of T.R. 97, 326.82' to an existing Mag nail at the POINT OF BEGINNING of the parcel to be described;

Thence continue S.19°-40'-57"E. on the centerline of T.R. 97, 1171.52' to a set Mag nail;

Thence N.88°-33'-32"W. on the north line of the Wayne K. Detling, ETAL Tract #4, 58.24 acre (O.R. 432, Page 8), 2088.24' to a set #5 rebar, passing over a set #5 rebar at 32.15';

Thence N.1°-31'-07"E. on an east line of the Wayne K. Detling, ETAL Tract #3 91.5 acre (O.R. 432, Page 8), 888.79' to a set #5 rebar on the southwest corner of the Bryan W. Burton 9.344 acre tract (O.R. 654, Page 833);

Thence S.88°-37'-26"E. on a south line of the said Burton tract, 227.74' to a set #5 rebar;

Thence N.1°-22'-34"E. on an east line of the said Burton tract, 202.12' to an existing #5 rebar;

Thence S.88°-37'-27"E. on a south line of the said Burton tract and the south line of the Bryan W. Burton 2.953 acre tract (O.R. 806, Page 881), 1437.34' to the POINT OF BEGINNING, passing over an existing #5 rebar at 1405.19'.

The above-described parcel contains 45.982 acres, more or less of which 0.807 acre is in the road right-of-way, subject to all legal highways and easements of record at the time of survey.

Being all of the remainder of the Wayne Detling Farms, Inc. 58.24 acre tract as described in O.R. 623, Page 903.

This plat and description is based on a field survey on 10-31-05 by, Bacon & Associates, LLC under direction of Clayton T. Bacon, P.S. #6179.



Clayton T. Bacon
6-26-07

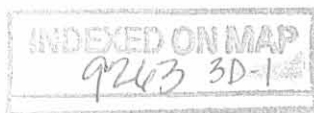

REC'D 6-26-07 smj/ok

Bacon & Associates

750 N. Eastown Road	Engineering and Surveying Phone: (419) 999-3756 FAX: (419) 999-2523	Elida, Ohio 45807
---------------------	---	-------------------

DESCRIPTION (Wayne K. Detling)

Being a parcel of land in VMS 9987 and 9988 in Richland Township, Logan County, Ohio, more particularly described as follows:

Commencing for reference at an existing RR spike at the intersection of the centerline of T.R. 97 with the north line of VMS 9987;

Thence S.19°-40'-57"E. (assumed bearing) on the centerline of T.R. 97, 1498.34' to a set Mag nail at the POINT OF BEGINNING of the parcel to be described;

Thence continue S.19°-40'-57"E. on the centerline of T.R. 97, 1158.65' to an existing stone in a monument box;

Thence S.19°-46'-37"E. on the centerline of T.R. 97, 1539.04' to a set Mag nail;

Thence northwesterly on the centerline of S.R. 273 on a curve to the left, an arc length of 998.80' to a set Mag nail at ODOT Sta. 79+18, said curve having a radius of 819.02' an interior angle of 69°-52'-22" and a chord of N.54°-42'-48"W., 938.05';

Thence N.89°-38'-59"W. on the centerline of S.R. 273, 1291.97' to a set Mag nail at ODOT Sta. 66+85;

Thence N.88°-40'-22"W. on the centerline of S.R. 273, 2051.99' to an existing PK nail at ODOT Sta. 46+25.71;

Thence southwesterly on the centerline of S.R. 273 on a curve to the left, an arc length of 256.25' to an existing PK nail at ODOT Sta. 43+71, said curve having a radius of 820.88', an interior angle of 17°-53'-08" and a chord of S.82°-23'-04"W., 255.21';

Thence S.73°-31'-39"W. on the centerline of S.R. 273, 885.60' to an existing PK nail at ODOT Sta. 34+85.03;

Thence southwesterly on the centerline of S.R. 273 on a curve to the right, an arc length of 379.70' to an existing PK nail at ODOT Sta. 31+05.40, said curve having a radius of 1268.07' an interior angle of 17°-09'-22" and a chord of S.82°-01'-11"W., 378.28';

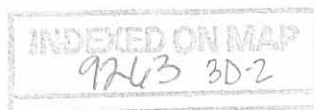

Thence N.89°-24'-08"W. on the centerline of S.R. 273, 306.74' to an existing PK nail;

Thence with the lines of the remainder of the Richard T. Archer, Trustee, 159.64 acre tract (O.R. 134, Page 426, Tract No. 1) the following 8 courses;

1. N.0°-41'-41"W., 1905.14' to an existing #5 rebar, passing over an existing #5 rebar at 30.00';
2. S.86°-46'-08"E., 158.16' to a set #5 rebar;
3. N.0°-16'-04"W., 166.40' to an existing #5 rebar;
4. N.22°-58'-11"W., 244.77' to an existing #5 rebar;
5. S.85°-58'-04"W., 639.23' to a set #5 rebar;
6. S.2°-32'-22"E., 333.30' to an existing #5 rebar;
7. S.89°-29'-49"E., 531.28' to a set #5 rebar;
8. S.0°-41'-42"E., 1905.09' to an existing PK nail on the centerline of S.R. 273, passing over an existing #5 rebar at 1875.09';

Thence N.89°-24'-08"W. on the centerline of S.R. 273 and the westerly extension thereof and the north line of the Betty Miracle 21.99 acre Tract No. 4 (O.R. 286, Page 188), 1245.48' to an existing #5 rebar on the west line of VMS 9987 passing a point at 596.22' at ODOT Sta. 21+72.44;

Thence N.1°-05'-50"E. on the west line of VMS 9987 and also the east line of the James P. Bach 91.543 acre tract (O.R. 548, Page 558, Parcel II) and the east line of the Michael Allen Freshcorn 83.928 acre tract (O.R. 268, Page 290), 3816.59' to an existing stone at the northwest corner of VMS 9987;

Thence S.88°-31'-15"E on the north line of VMS 9987, 3230.40' to an existing #5 rebar, said north line being the south line of the Wayne K. Detling 259.80 acre Tract (O.R. 333, Page 351);

Thence S.1°-08'-06"W. on the west line of the Bryan W. Burton 11.229 acre tract (O.R. 654, Page 836), 800.00' to an existing #5 rebar;

Thence N.37°-26'-13"E. on a south line of said 11.229 acre tract, 362.29' to an existing #5 rebar;

Thence S.88°-37'-26"E. on a south line of said 11.229 acre tract, 686.44' to a set #5 rebar;

Thence S.1°-31'-07"W. on the west line of the Wayne Detling Farms, Inc. 58.24 acre tract (O.R. 623, Page 903), 888.79' to a set #5 rebar;

Thence S.88°-33'-32"E. on the south line of said 58.24 acre tract, 2088.24' to the POINT OF BEGINNING, passing over a set #5 rebar at 2056.09'.

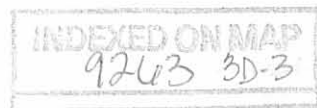

The above-described parcel contains 441.080 acres, more or less of which 6.340 acres are in the road right-of-way, subject to all legal highways and easements of record at the time of survey.

Being all of the Wayne K. Detling and Evelyn Sue Detling 152.533 acre Tract No. 1, 114.65 acre Tract No. 2, 58.24 acre Tract No. 4, 30.67 acre Tract No. 5, 1.75 acre Tract No. 6, all of the remainder of the 91.5 acre Tract No. 3 as described in O.R. 432, Page 8.

Of the above-described 441.080 acre Tract there are 437.834 acres in VMS 9987 and 3.246 acres in VMS 9988.

This plat and description is based on a field survey on 10-31-05 by, Bacon & Associates, LLC under direction of Clayton T. Bacon, P.S. #6179.



Clayton J. Bacon
6-25-07



Revised 6-25-07 Summary OK

LEGEND

- A - Set #5 rebar
- B - Set Mag nail
- C - Existing Monument box over a stone
- D - Existing RR spike
- E - Existing Mag nail
- G - Existing PK nail
- H - Existing #5 rebar
- I - Existing stone at the northwest corner of VMS 9987

CURVE DATA

Curve~1

R = 819.02
 $\Delta = 69^\circ-52'-22''$
 L = 998.80'
 L.C. = N.54'-42'-48"W, 938.05'
 Seg = 94,105.52 S.F.

Curve~2

R = 1268.07'
 $\Delta = 17^\circ-09'-22''$
 L = 379.70'
 L.C. = S.82'-01'-11"W., 378.28'
 Seg = 3581.35 S.F.

Curve~3

R = 820.88'
 $\Delta = 17^\circ-53'-08''$
 L = 256.25'
 L.C. = S.82'-23'-04"W., 255.21'
 Seg = 1699.81 S.F.

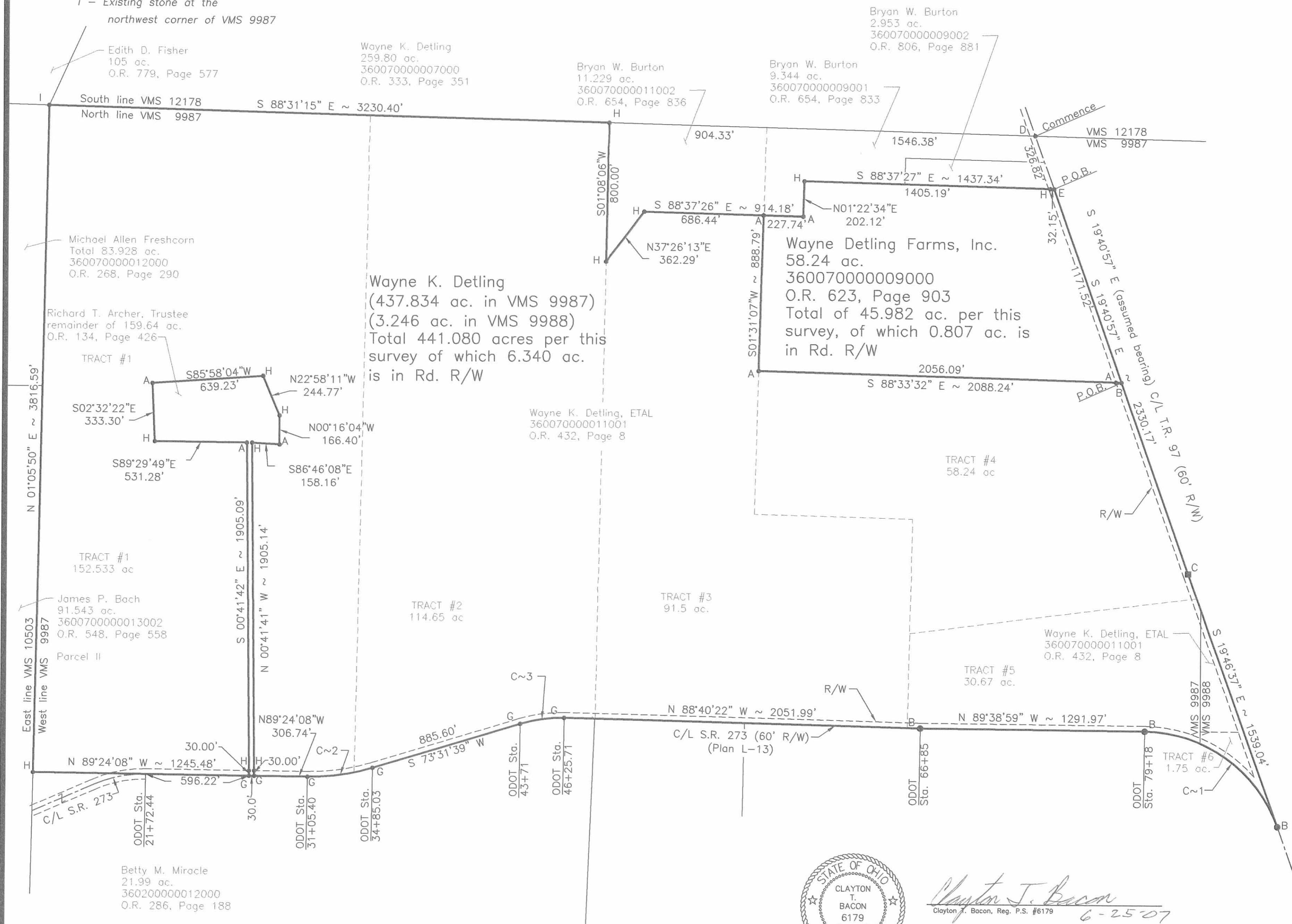
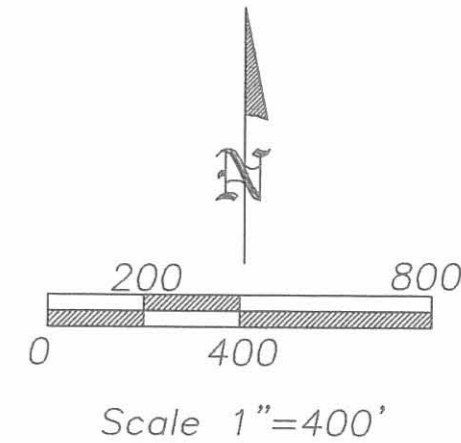

Prepared By:
Bacon & Associates, L.L.C.
 750 N. Eastown Rd., Elida, Ohio 45807
 Office: (419) 999-3756 - Fax: (419) 999-2523

Wayne Detling
 VMS 9987 and 9988
 Richland Township, Logan County, Ohio

Job #: 421-05

Revised 6-22-07 MSH	
Drawn By: LSB	Date: 1-12-07



Clayton T. Bacon
 Clayton T. Bacon, Reg. P.S. #6179
 6-25-07

This description and plot is based on an actual field survey performed on 10-31-05, by Bacon & Associates under the direction of Clayton T. Bacon, P.S. #6179

INDEXED ON MAP
 9263 3P

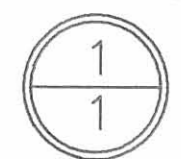

12-29-17

APPROVED
ATTITUVED

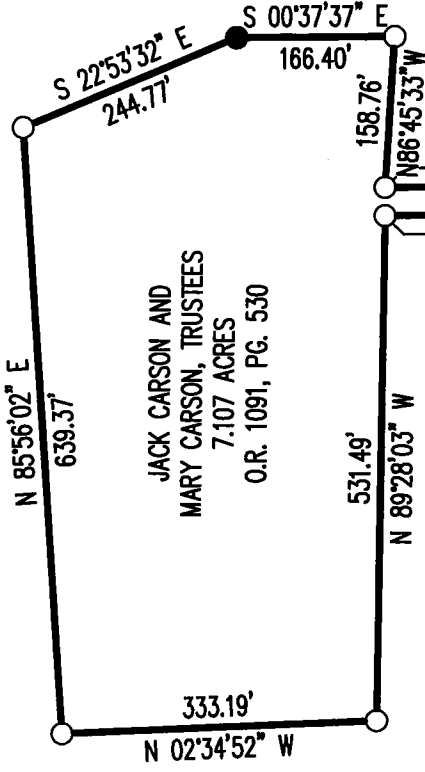
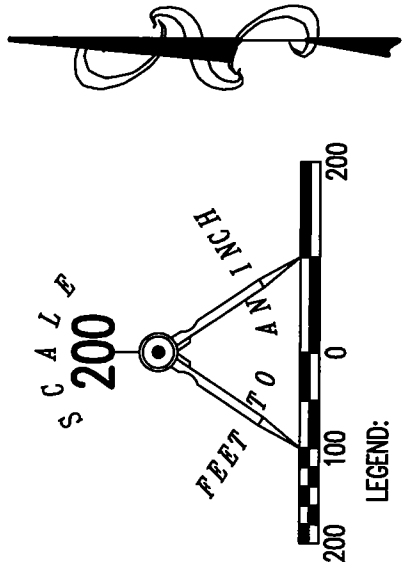

VICKIE S. CHRIST, TRUSTEE
441.080 ACRES
O.R. 1052, PG. 173

N 00°42'21" W 1904.64'
S 00°42'30" E 1905.18'

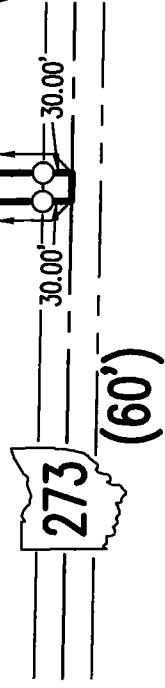

PARTIAL RETRACEMENT SURVEY OF THE
JACK CARSON AND
MARY CARSON, TRUSTEES
7.107 ACRE TRACT
OFFICIAL RECORD 1091, PAGE 530
VIRGINIA MILITARY SURVEY 9987
RICHLAND TOWNSHIP
LOGAN COUNTY, OHIO

SURVEYED BY:

THIS SURVEY WAS PREPARED IN THE ABSENCE OF
A COMPLETE AND ACCURATE TITLE SEARCH AND
DOES NOT GUARANTEE TITLE.

2 WORKING DAYS
BEFORE YOU DIG

CALL TOLL FREE **800-362-2764**
OHIO UTILITIES PROTECTION SERVICE.

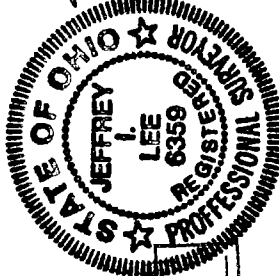

JEFFREY LEE
PROFESSIONAL SURVEYOR 6359
DECEMBER 7, 2017

COPYRIGHT 2017 BY:
LEE SURVEYING & MAPPING CO., INC.
117 North Madriver Street
BELLEFONTAIN, OHIO 43111
(937) 593-7335
WWW.LSMINC.US
surveys@lsminc.us

INDEXED ON MAP
4263

ORIGINAL STAMP IN GREEN

KSS D1217 63201217 L-6320-3