

BEARINGS SHOWN HEREON ARE BASED ON AN ASSUMED MERIDIAN AND ARE USED TO DENOTE ANGLES ONLY.

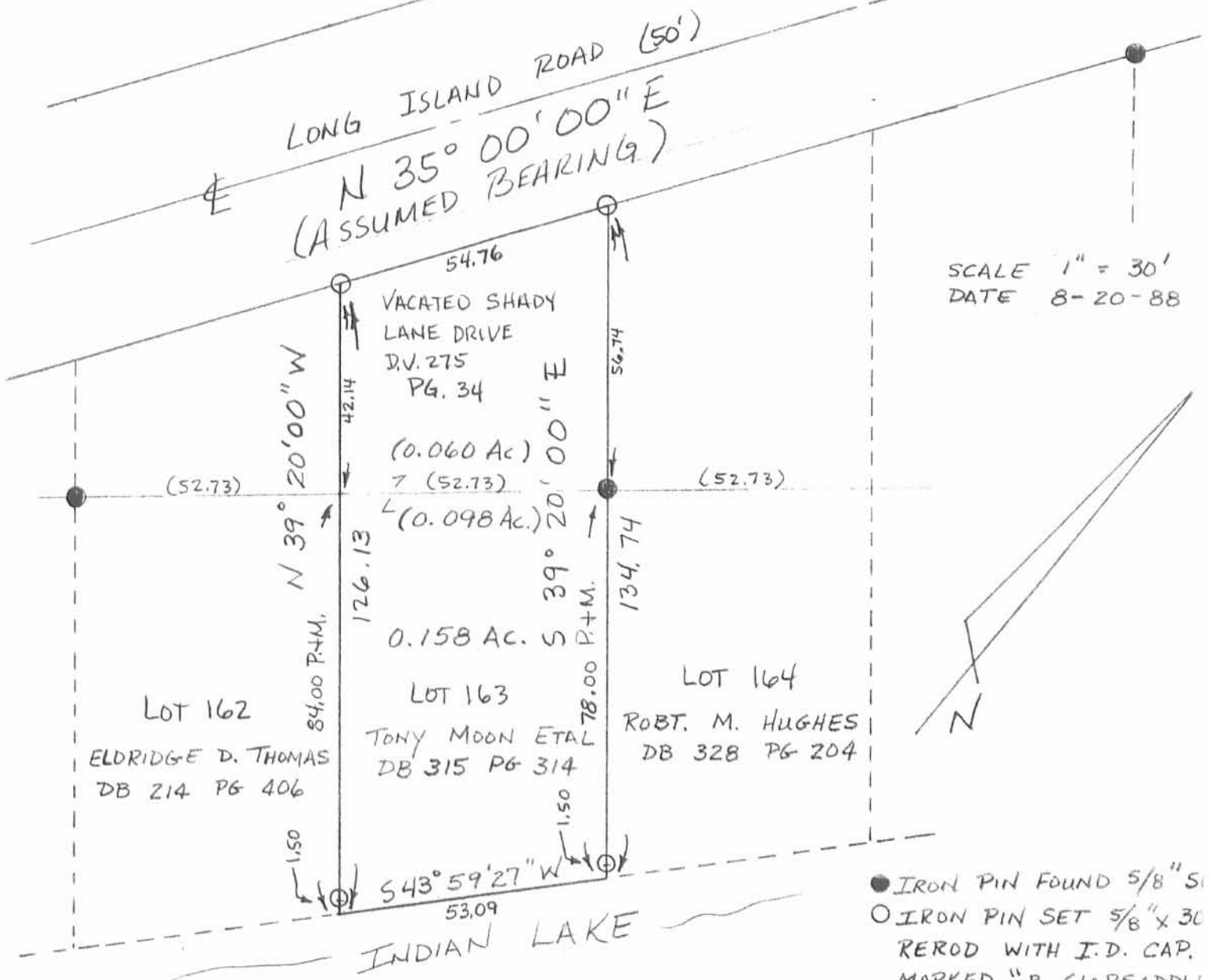

SCALE 1" = 30'
DATE 8-20-88

- IRON PIN FOUND 5/8" S
- IRON PIN SET 5/8" x 30 REROD WITH I.D. CAP. MARKED "P. CLAPSADDLE P.S. # 6140."

SURVEY FOR TONY MOON

STATE OF OHIO
COUNTY OF LOGAN
TOWNSHIP OF RICHLAND
VMS 13393
LOT 163 OF FERNWOOD
SUBDIVISION # 3 (FORMERLY
KNOWN AS SCOTT ISLAND)

REFERENCE FERNWOOD
SUBDIVISION # 3

REFERENCE DEEDS SHOWN
ON PLAT

INDEXED ON MAP
9262

I HEREBY CERTIFY THAT THE HEREON
PLATTED PROPERTY WAS MEASURED
TO ACCEPTABLE SURVEY STANDARDS.



Paul R. Clapsaddle
PAUL R. CLAPSADDLE RS#6140
19019 W. DARBY RD.
MARYSVILLE, OHIO 43040
(513) 747-2599