

Received 2-15-95 OK QCH

LESLIE H. GEESLIN
REGISTERED SURVEYOR 5248
P. O. BOX 274
RUSHSVLVANIA, OHIO 43347
TELEPHONE: (513) 468-2793

BENNETT SURVEY

February 8, 1995

The following described real estate situated in the State of Ohio, County of Logan, Township of Richland, being part of Virginia Military Survey 9950 and more particularly described as follows:

Commencing at a 1 inch iron bar found at the intersection of the centerlines of County Highways 39 and 105.

Thence with the centerline of said C. H. 39 S. $84^{\circ} 15' 00''$ W. 538.17 feet to a 5/8 inch iron bar found.

Thence with said centerline S. $61^{\circ} 32' 00''$ W. 229.05 feet to a cap & nail set on a bridge for the place of beginning for this description .

Thence with an open ditch S. $33^{\circ} 31' 21''$ E. 402.27 feet to a 5/8 inch iron bar set.

Thence S. $14^{\circ} 36' 46''$ W. 511.79 feet to a 5/8 inch iron bar set.

Thence N. $76^{\circ} 53' 56''$ W. 427.52 feet to a 5/8 inch iron bar set.

Thence N. $8^{\circ} 57' 44''$ E. 618.13 feet to a cap and nail set in the centerline of said C. H. 39, passing a 5/8 inch iron bar set at 558.07 feet.

Thence with said centerline N. $61^{\circ} 32' 00''$ E. 258.28 feet to the place of beginning.

Containing 7.082 acres more or less of which 0.154 acre is in the right of way of C.H.39.

The above described 7.082 acre tract being part of Jane E. Bennett , etal's 85.22 acre tract as described as Tract 6 Parcel 2 in O. R. Vol. 86 Page 54.

Bearings are based on an assumed bearing (N. $61^{\circ} 32' 00''$ E.) for the centerline of C. H. 39 in this field survey by Leslie H. Geeslin.



Leslie H. Geeslin

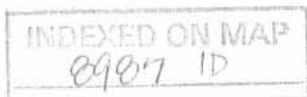

LEGEND:

- A = 5/8" IRON BAR FD
- B = CAP & NAIL SET
- C = 5/8" IRON BAR SET

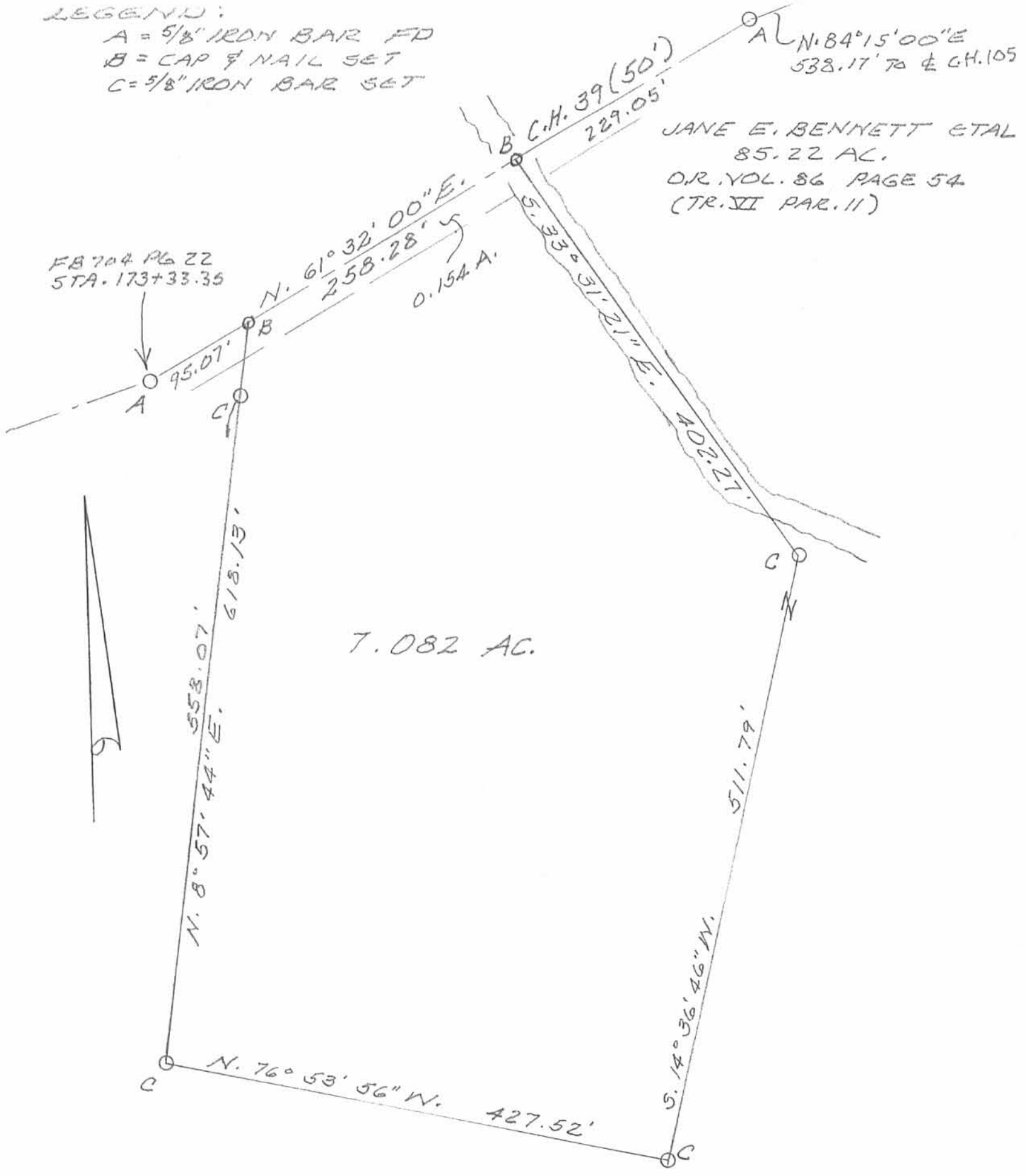

SURVEY OF 7.082 ACRE TRACT IN VIRGINIA MILITARY SURVEY 9950, RICHLAND TOWNSHIP, LOGAN COUNTY, OHIO FOR ATTY. CHARLES BENNETT.

FEBRUARY 8, 1995

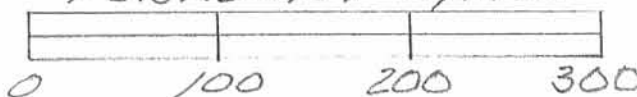

Leslie H. Geeslin
LESLIE H. GEESLIN
RUSHSVLVANIA, OHIO
PH 513-468-2793

INDEXED ON MAP
8987 IP

T. H. Wright, Survey.
 Survey 9950.
 May 19, 1911.

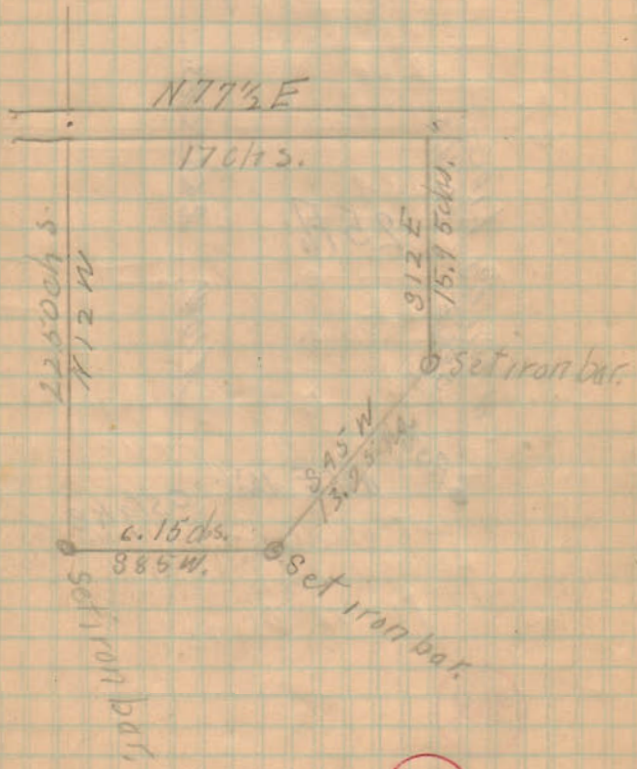

1697

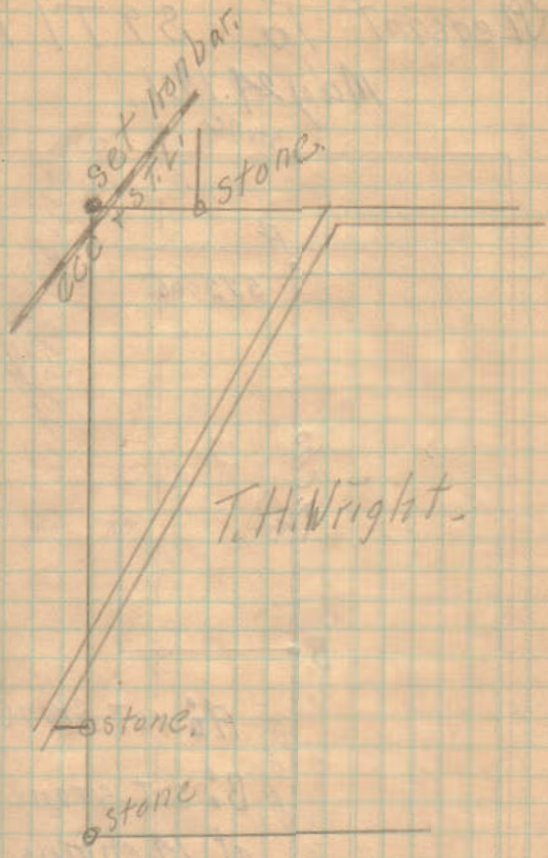

A. C. McClores

2987