

SURVEY OF LOTS 88-89 & 90 OF
 INDIAN LAKE SHORES ALLOTMENT,
 V.M.S. 13393, RICHLAND TOWNSHIP,
 LOGAN COUNTY, OHIO FOR ROBERT
 GRAFF.

JULY 7, 1993.
 SCALE: 1"=50'



LEGEND:
 A = 1/2" IRON BAR FD.
 B = 5/8" IRON BAR SET
 P = POWER POLE



Leslie H. Geeslin
 LESLIE H. GEESLIN
 RUSHSVLVANIA, OHIO
 PH 513-468-2793

1P
 INDEXED ON MAP
 8829

REC'D 6-4-97 SWY

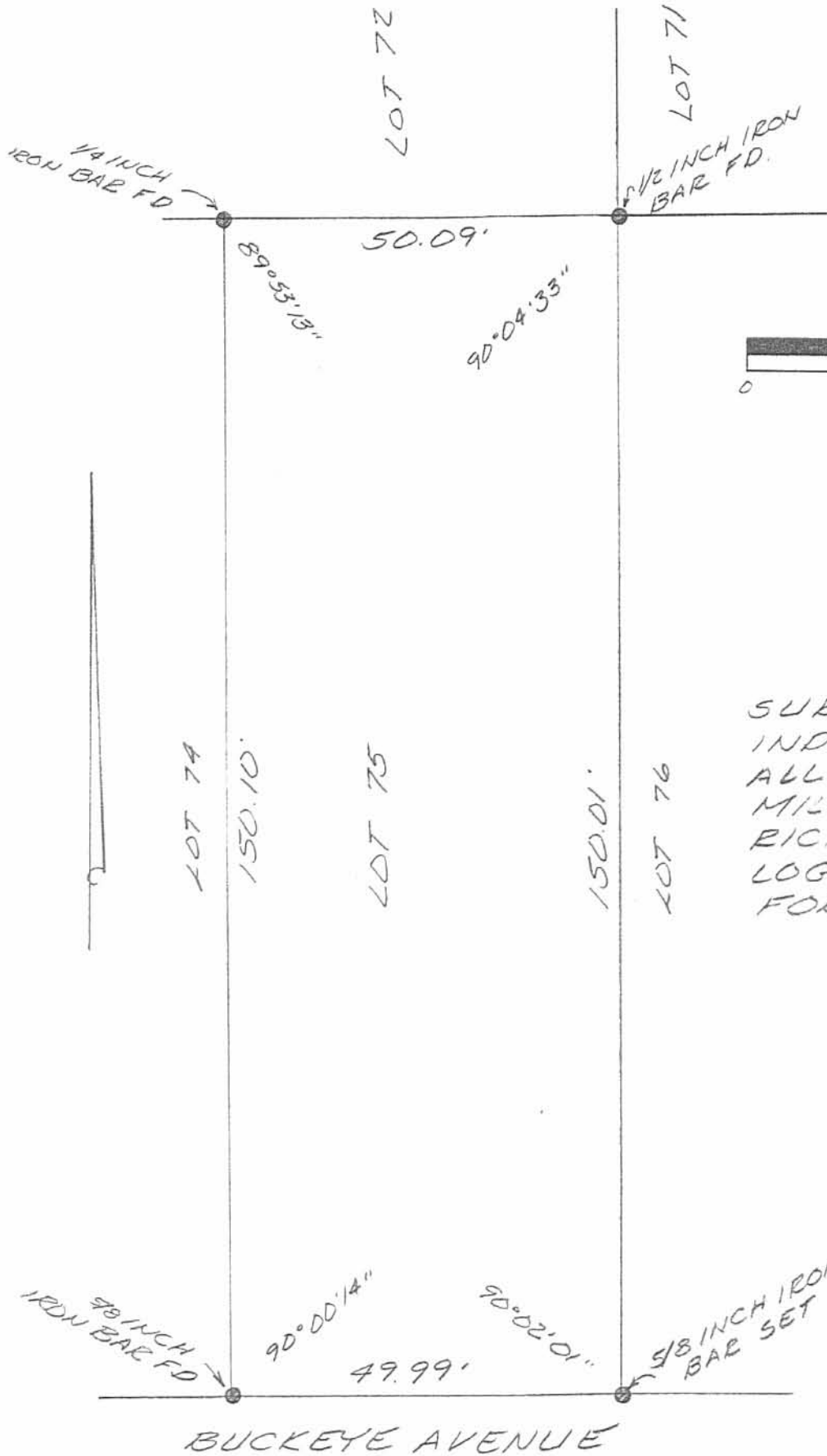

SCALE: 1" = 20'



SURVEY OF LOT 75 OF
 INDIAN LAKE SHORES
 ALLOT. NO. 1 IN VIRGINIA
 MILITARY SURVEY 13393,
 RICHLAND TOWNSHIP,
 LOGAN COUNTY, OHIO
 FOR RICHARD NAFF
 JUNE 4, 1997

BUCKEYE AVENUE



Leslie H. Geeslin
 LESLIE H. GEESLIN
 RUSHSVLVANIA, O
 (937) 468-2793

INDEXED ON MAP
 8829

2P

REC'D 10-7-97 8Mg

MAP ROOM

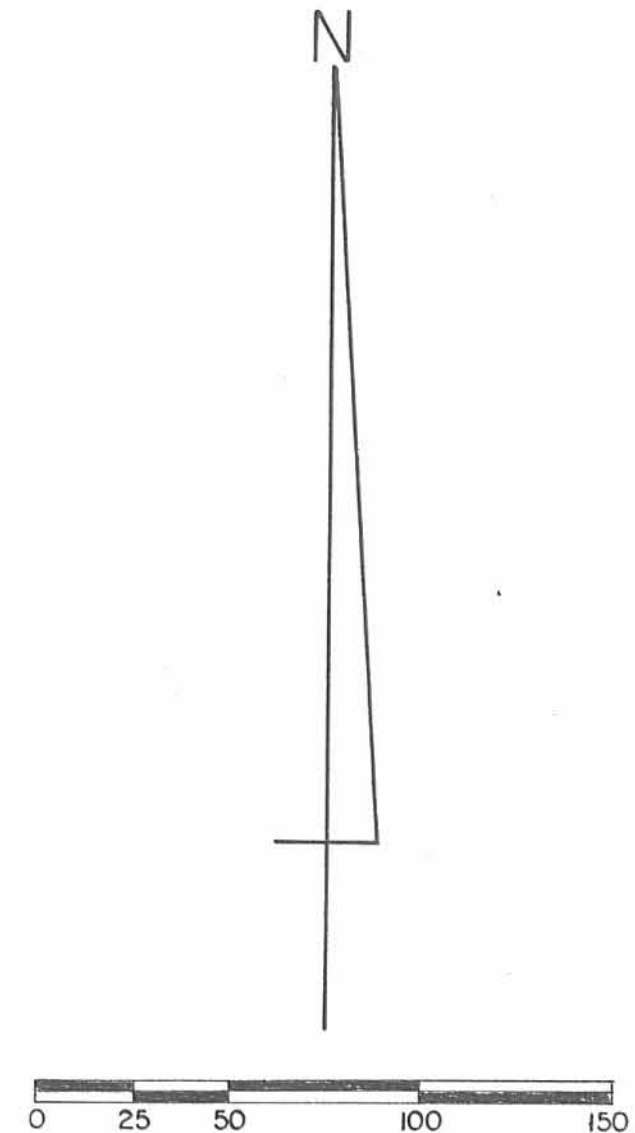
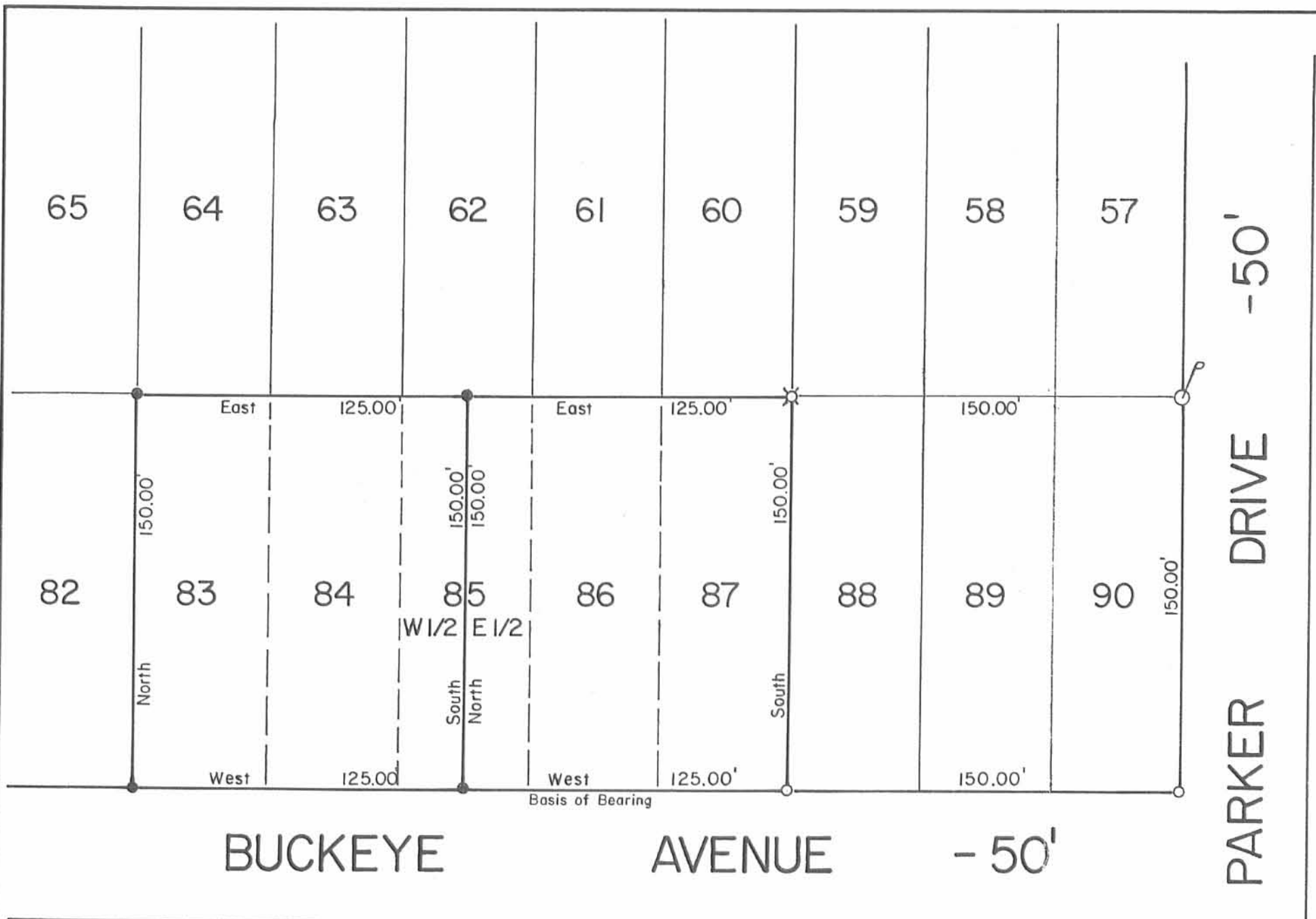

Scale: 1" = 50'

Reference:
Indian Lake Shores Allotment No. 1.
Plat Cab. A Slide 399 (5-15-1962).

Symbols:
○ - 5/8" Rebars Fd.
⊗ - 3/4" Iron Pipe Fd.
● - 5/8" x 30" Rebars Set.

INDEXED ON MAP
8829

3P



Survey of Lots No. 83, 84, 85, 86 & 87.
Indian Lake Shores Allotment No. 1.
Richland Township, Logan County, Ohio.

| | | |
|-----------------|--------------|---------------|
| SCALE: 1" = 50' | APPROVED BY: | DRAWN BY: DEG |
| DATE: 10-2-1997 | | REVISED: |

Daniel E. Gilbert
Daniel E. Gilbert, P.S.
Reg. Sur. No. 5402

DRAWING NUMBER
097-039

REC ID 1-6-98 SURV ON ✓

LESLIE H. GEESLIN

REGISTERED SURVEYOR 5248

P. O. BOX 274

RUSHSVLVANIA, OHIO 43347

TELEPHONE: (937) 468-2793

LOHR SURVEY

January 6, 1998

The following described real estate situated in the State of Ohio, County of Logan, Township of Richland, being part of Virginia Military Survey 13393 and more particularly described as follows:

Beginning at a 5/8 inch iron bar set at the northwest corner of Buckeye Avenue of Indian Lake Shores Allotment No. 1 as shown in Cabinet "A" Slide 399 and the southwest corner of Lot 73 of said Allotment.

Thence with the projection of the north side of said Buckeye Ave. N. 89° 50' 34" W. 86.05 feet to a 5/8 inch iron bar set.

Thence N. 7° 36' 30" E. 151.28 feet to a 5/8 inch iron bar set.

Thence S. 89° 50' 34" E. 142.56 feet to a 5/8 inch iron bar set in the west line of said Indian Lake Shores Allotment No. 1 at the northwest corner of said Lot 73.

Thence with the west line of said Lot 73 S. 27° 04' 00" W. 168.21 feet to the place of beginning.

Containing 0.394 acre more or less.

The above described 0.394 acre tract being part of the State of Ohio Excess Lands.

Bearings are based on an assumed bearing (S. 27° 04' 00" W.) for the west line of Lot 73 of Indian Lake Shores Allotment No. 1 as shown in Cabinet "A" Slide 399 in this field survey by Leslie H. Geeslin, Reg. Surveyor 5248 on January 6, 1998.



RICHLAND\32A\LOHR.SAM

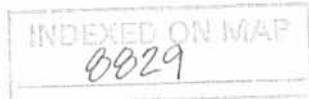

Leslie H. Geeslin

STATE OF OHIO

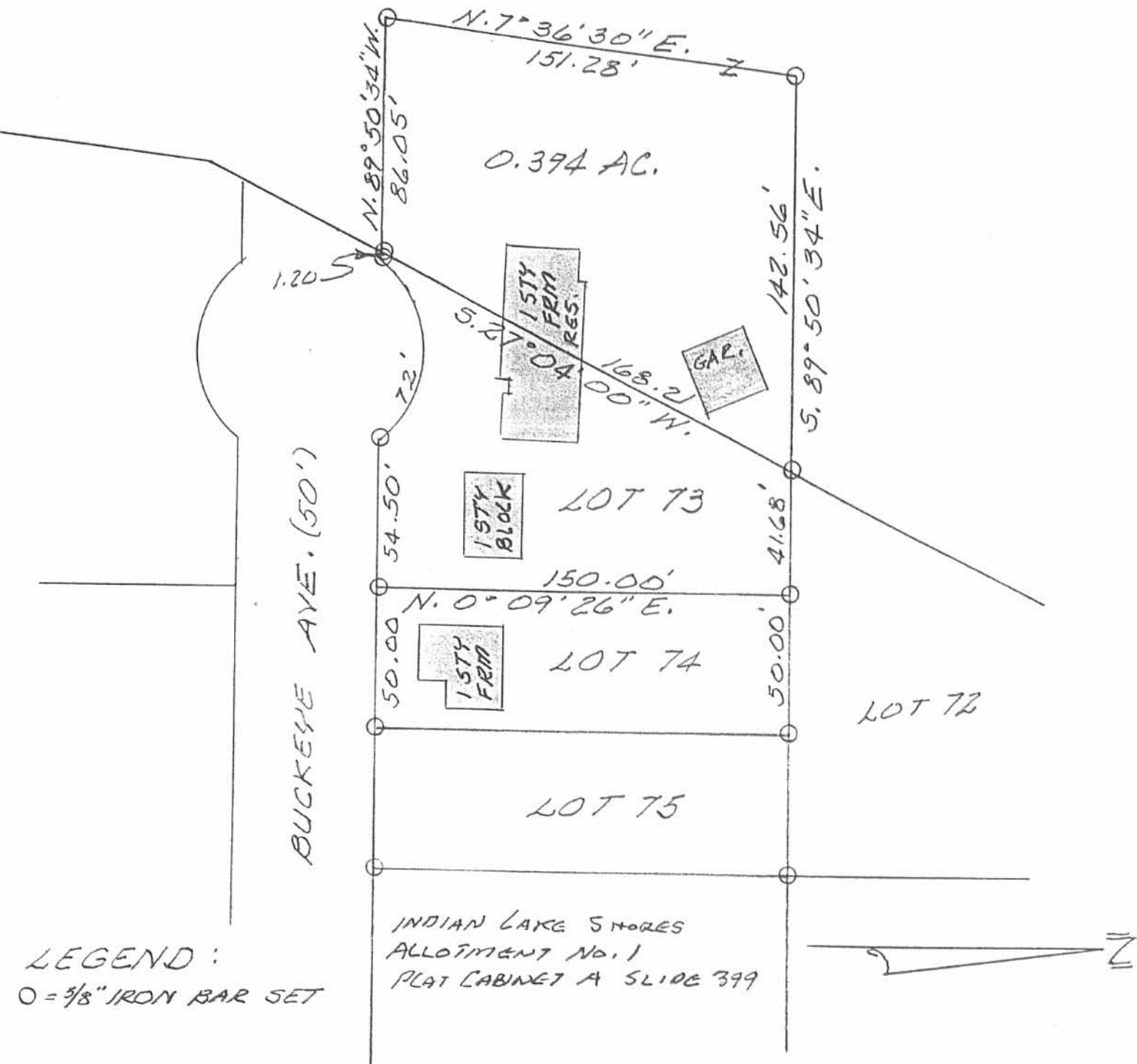

LEGEND:
 O = 3/8" IRON BAR SET

INDIAN LAKE SHORES
 ALLOTMENT NO. 1
 PLAT CABINET A SLIDE 399

SURVEY OF LOT 73 OF INDIAN LAKE
 SHORES ALLOTMENT NO. 1 AND A
 0.394 ACRE TRACT IN V.M.S. 13393,
 RICHLAND TOWNSHIP, LOGAN COUNTY,
 OHIO FOR WILLIAM LOHR,
 JANUARY 5, 1997
 SCALE: 1" = 50'



AP
 INDEXED ON MAP
 0829

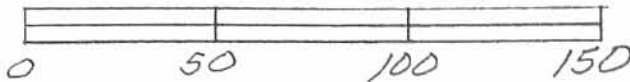

Leslie H. Geeslin
 LESLIE H. GEESLIN
 RUSHSVLVANIA, OHIO

REC'D 1-22-98 SMY OK ✓

LESLIE H. GEESLIN
 REGISTERED SURVEYOR 5248
 P. O. BOX 274
 RUSHSVLVANIA, OHIO 43347
 TELEPHONE: (937) 468-2793

LOHR SURVEY

January 6, 1998

The following described real estate situated in the State of Ohio, County of Logan, Township of Richland, being part of Virginia Military Survey 13393 and more particularly described as follows:

Beginning at a 5/8 inch iron bar set at the northwest corner of Buckeye Avenue of Indian Lake Shores Allotment No. 1 as shown in Cabinet "A" Slide 399 and the southwest corner of Lot 73 of said Allotment.

Thence with the projection of the north side of said Buckeye Ave. N. 89° 50' 34" W. 9.62 feet to a 5/8 inch iron bar set.

Thence N. 0° 09' 26" E. 150.00 feet to a 5/8 inch iron bar set.

Thence S. 89° 50' 34" E. 85.75 feet to a 5/8 inch iron bar set in the west line of said Indian Lake Shores Allotment No. 1 at the northwest corner of said Lot 73.

Thence with the west line of said Lot 73 S. 27° 04' 00" W. 168.21 feet to the place of beginning.

Containing 0.164 acre (7152.69 s. f.) more or less.

The above described 0.164 acre tract being part of the State of Ohio Excess Lands.

Bearings are based on an assumed bearing (S. 27° 04' 00" W.) for the west line of Lot 73 of Indian Lake Shores Allotment No. 1 as shown in Cabinet "A" Slide 399 in this field survey by Leslie H. Geeslin, Reg. Surveyor 5248 on January 6, 1998.



RICHLAND\32ALOHR.SAM

INDEXED ON MAP 50
 8829

Leslie H. Geeslin

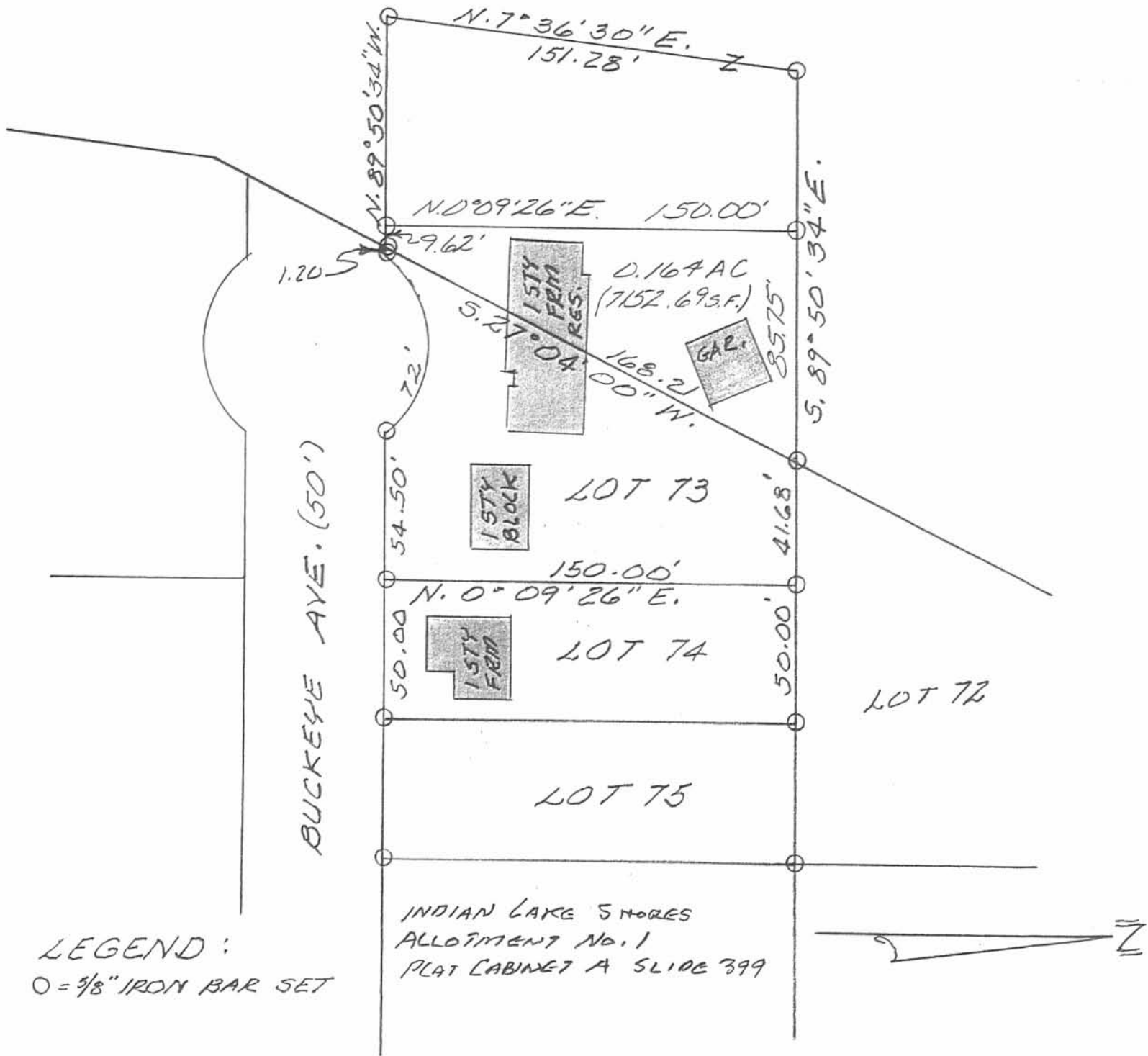

SURVEY OF LOT 73 OF INDIAN LAKE SHORES ALLOTMENT No. 1 AND A 0.394 ACRE TRACT IN V.M.S. 13393, RICHLAND TOWNSHIP, LOGAN COUNTY, OHIO FOR WILLIAM LOHR, JANUARY 5, 1997
 SP
 SCALE: 1" = 50'



Leslie H. Geeslin
 LESLIE H. GEESLIN
 RUSHSVLVANIA, OHIO
 PH 937-468-2193

INDEXED ON MAP
 8829



REC'D 10-29-98 SMY OK gel

LESLIE H. GEESLIN
REGISTERED SURVEYOR 5248
P. O. BOX 274
RUSHSVLVANIA, OHIO 43347
TELEPHONE: (937) 468-2793
FAX: (937) 468-2080

LOHR SURVEY

October 29, 1998

The following described real estate situated in the State of Ohio, County of Logan, Township of Richland, being part of Virginia Military Survey 13393, and part of Lot 73 of Indian Lake Shores Allotment No. 1 as shown on Cabinet "A" Slide 399 and more particularly described as follows:

Beginning at a 5/8 inch iron bar found in the north line of Buckeye Avenue at the southwest corner of Lot 74 of Indian Lake Shores Allotment No. 1 as shown in Cabinet "A" Slide 399.

Thence with the north line of said Buckeye Ave N. $89^{\circ} 50' 34''$ W. 50.00 feet to a 1/2 inch iron bar found in concrete.

Thence N. $3^{\circ} 19' 55''$ E. 150.23 feet to a 5/8 inch iron bar found at the southwest corner of Lot 72 of said Indian Lake Shores Allot.

Thence with the south line of said Lot 72 S. $89^{\circ} 50' 34''$ E. 41.68 feet to a 5/8 inch iron bar found at the northwest corner of said Lot 74.

Thence with the west line of said Lot 74 S. $0^{\circ} 09' 26''$ W. 150.00 feet to the place of beginning.

Containing 0.158 acre more or less.

The above described 0.158 acre tract being on the east side of Lot 73 of Indian Lake Shores Allotment No. 1 as shown in Cabinet "A" Slide 399.

Bearings are based on an assumed bearing (N. $89^{\circ} 50' 34''$ W.) for the north line of Buckeye Ave in this field survey by Leslie H. Geeslin, Reg. Surveyor 5248 on October 29, 1998

RICHLAND\32A\LOHR2.SAM

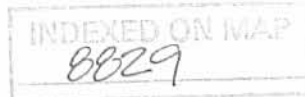

Leslie H. Geeslin



LEGEND:

- = 5/8" IRON BAR FOUND
- = 1/2" IRON BAR FOUND IN CONCRETE

SURVEY OF PT. LOT 73 OF INDIAN LAKE SHORES ALLOTMENT NO. 1 (PLAT CABINET A-SLIDE 399) IN V.M.S. 13393, RICHLAND TOWNSHIP, LOGAN COUNTY, OHIO FOR WILLIAM LOHR.
 OCTOBER 29, 1998
 SCALE: 1" = 50'

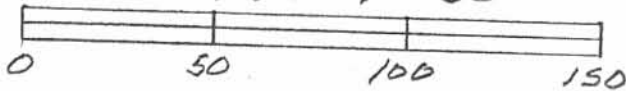

Leslie H. Geeslin
 LESLIE H. GEESLIN
 RUSHSVLVANIA, OHIO
 PH 937-468-2793

INDEXED ON MAP
 8829

LESLIE H. GEESLIN

REGISTERED SURVEYOR 5248

P. O. BOX 274

RUSHSVLVANIA, OHIO 43347

TELEPHONE: (937) 468-2793

FAX: (937) 468-2080

LOHR SURVEY

December 3, 1998

The following described real estate situated in the State of Ohio, County of Logan, Township of Richland, being part of Virginia Military Survey 13393 and more particularly described as follows:

Beginning at a 5/8 inch iron bar set at the southwest corner of William E. Lohr Jr. Etal's 0.164 acre tract as described in O. R. Vol. 376 Page 749.

Thence N. 89° 50' 34" W. 76.43 feet to a 5/8 inch iron bar set.

Thence N. 7° 36' 30" E. 151.28 feet to a 5/8 inch iron bar set.

Thence S. 89° 50' 34" E. 56.81 feet to a 5/8 inch iron bar set at the northwest corner of said 0.164 acre tract.

Thence with said Lohr's west line S. 0° 09' 26" W. 150.00 feet to the place of beginning.

Containing 0.229 acre more or less.

The above described 0.229 acre tract being part of the State of Ohio Excess Lands.

Bearings are based on an assumed bearing (S. 0° 09' 26" W.) for the west line of William E. Lohr Jr etal's 0.164 acre tract as described in O. R. Vol. 376 Page 749 in this field survey by Leslie H. Geeslin, Reg. Surveyor No. 5248 on December 3, 1998.

RICHLAND\32A\LOHR1.SAM

7D

INDEXED ON MAP
8829



Leslie H. Geeslin

STATE OF OHIO



LEGEND:
 ○ 5/8" IRON BAR SET

SURVEY OF 0.229 ACRE TRACT
 IN Y.M.S. 13393, RICHLAND
 TOWNSHIP, LOGAN COUNTY,
 OHIO FOR WILLIAM LOHR ON
 DECEMBER 3, 1998.

SCALE: 1"=50



Leslie H. Geeslin
 LESLIE H. GEESLIN
 RUSHLEY, OHIO

7P
 8829

Revised 2/9/01

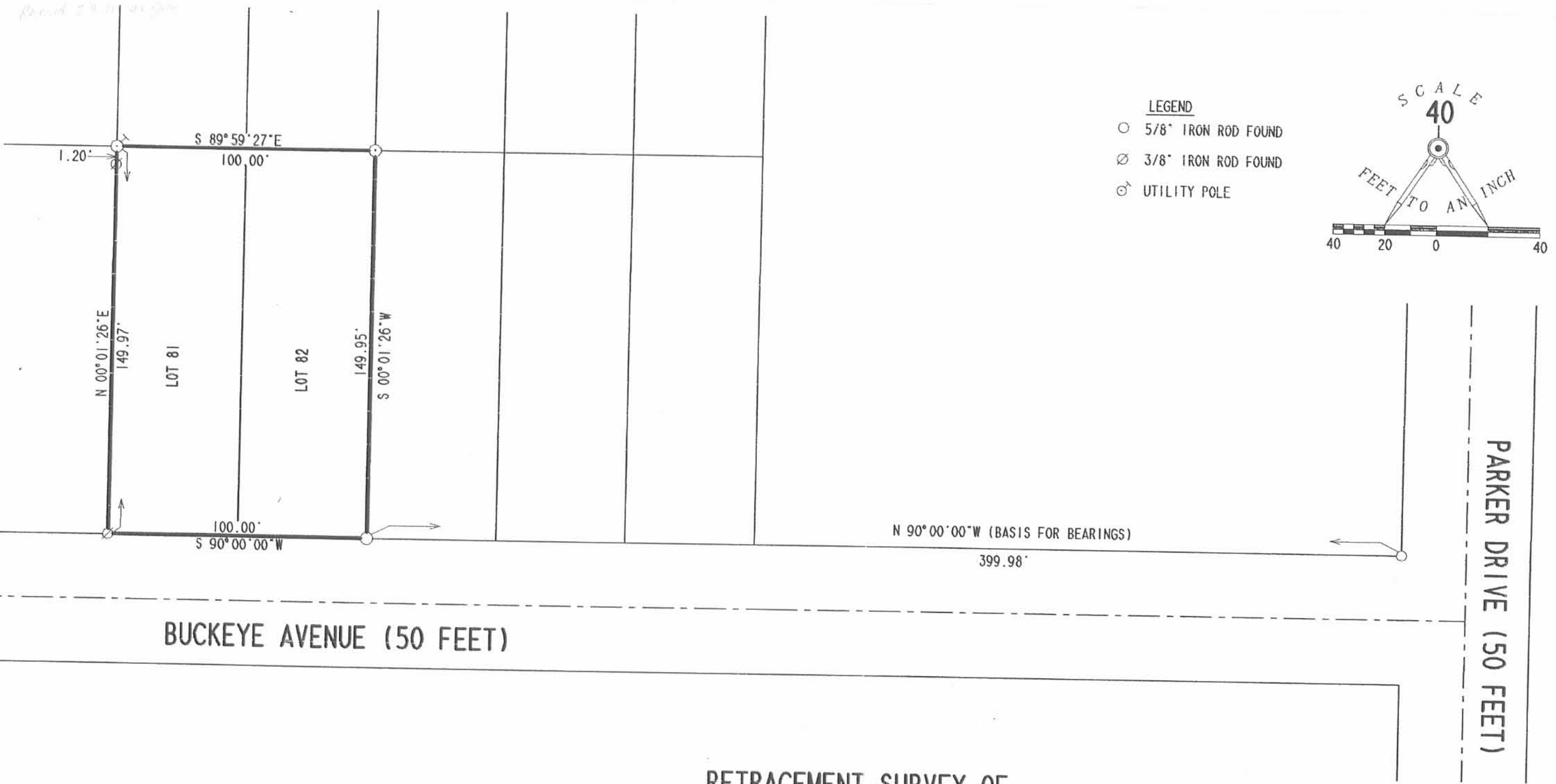

- LEGEND**
- 5/8" IRON ROD FOUND
 - ∅ 3/8" IRON ROD FOUND
 - ⊕ UTILITY POLE

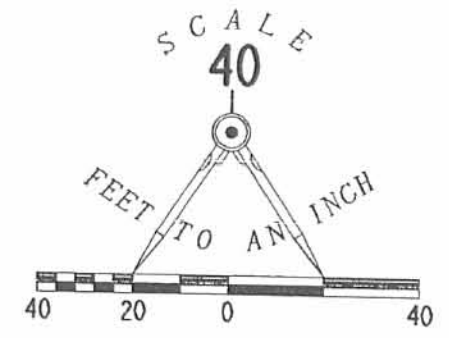

BUCKEYE AVENUE (50 FEET)

PARKER DRIVE (50 FEET)

RETRACEMENT SURVEY OF
 DAVID L. STEMEN AND REBECCA L. STEMEN
 ORIGINAL LOTS 81, AND 82 IN ALLOTMENT 1,
 INDIAN LAKESHORES ALLOTMENT, PLAT BOOK 1,
 PAGE 88, OFFICIAL RECORD 428, PAGE 807,
 RICHLAND TOWNSHIP, LOGAN COUNTY, OHIO

SURVEYED BY:

 JEFFERY J. LEE
 PROFESSIONAL SURVEYOR 6359
 FEBRUARY 6, 2001



ORIGINAL STAMP IN GREEN
 COPYRIGHT 2001 BY:
 LEE SURVEYING & MAPPING CO., INC.
 117 North Madriver Street
 BELLEFONTAINE, OHIO 43311
 (937) 593-7335

2 WORKING DAYS
BEFORE YOU DIG
 CALL TOLL FREE **800-362-2764**
 OHIO UTILITIES PROTECTION SERVICE.

INDEXED ON MAP
 8079

VIRGINIA MILITARY SURVEY 13393
 RICHLAND TOWNSHIP
 LOGAN COUNTY, OHIO

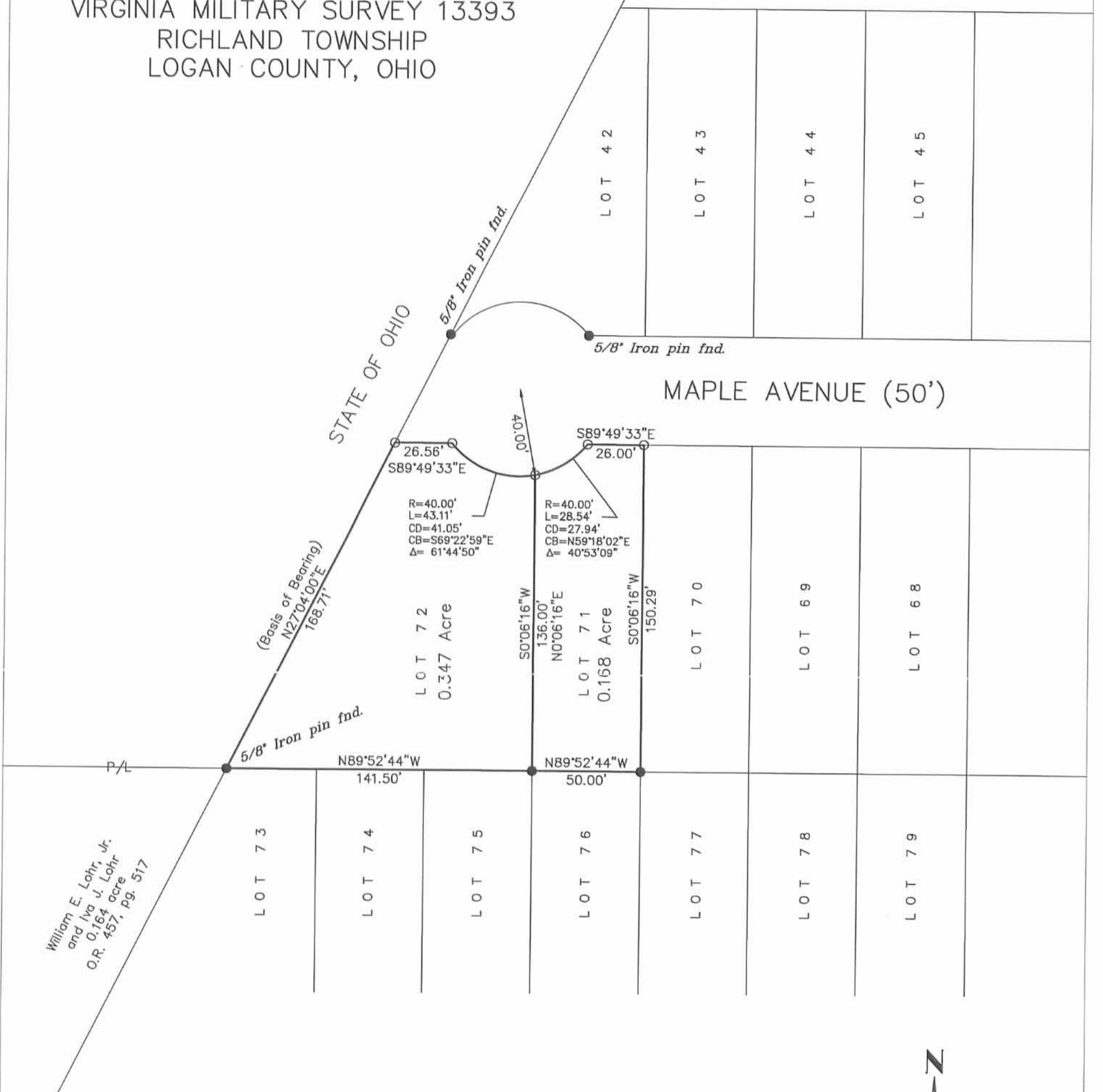

William E. Lohr, Jr.
 and Iva J. Lohr
 O.R. 457, pg. 517

LEGEND

- 3/8" Iron pin found unless otherwise noted
- 5/8" Iron pin set



DAVE HELGENSEN SURVEY

Being a retracement survey of William E. Lohr, Jr. and Iva J. Lohr's Lots 71 and 72 of Indian Lake Shores Allotment No. 1 as shown in Plat Cabinet A, Slide 399 and recorded in Official Record 457, page 519.

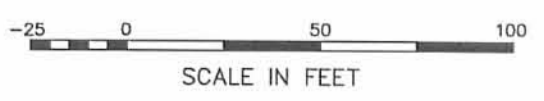

I hereby certify that this plat was prepared from an actual field survey and that monuments were placed as indicated hereon.

George A. Blackburn
 George A. Blackburn, R.S. 7873

BLACKBURN SURVEYING

George A. Blackburn
 12125 Green Street
 Middleburg, Ohio 43336
 (937) 666-5605

INDEXED ON MAP
 8829

Filename: Helgensen 3-01
 Scale: 1" = 50'
 Date: 3/29/01
 F.B. 6, pg. 3

REVID 9-21-09 S.M.Y.O.K.

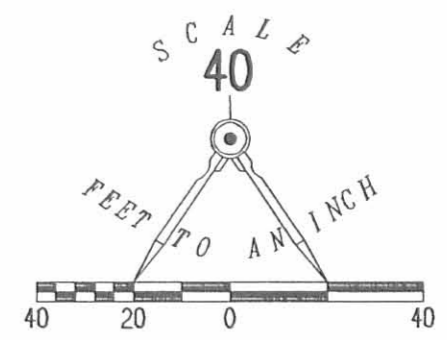
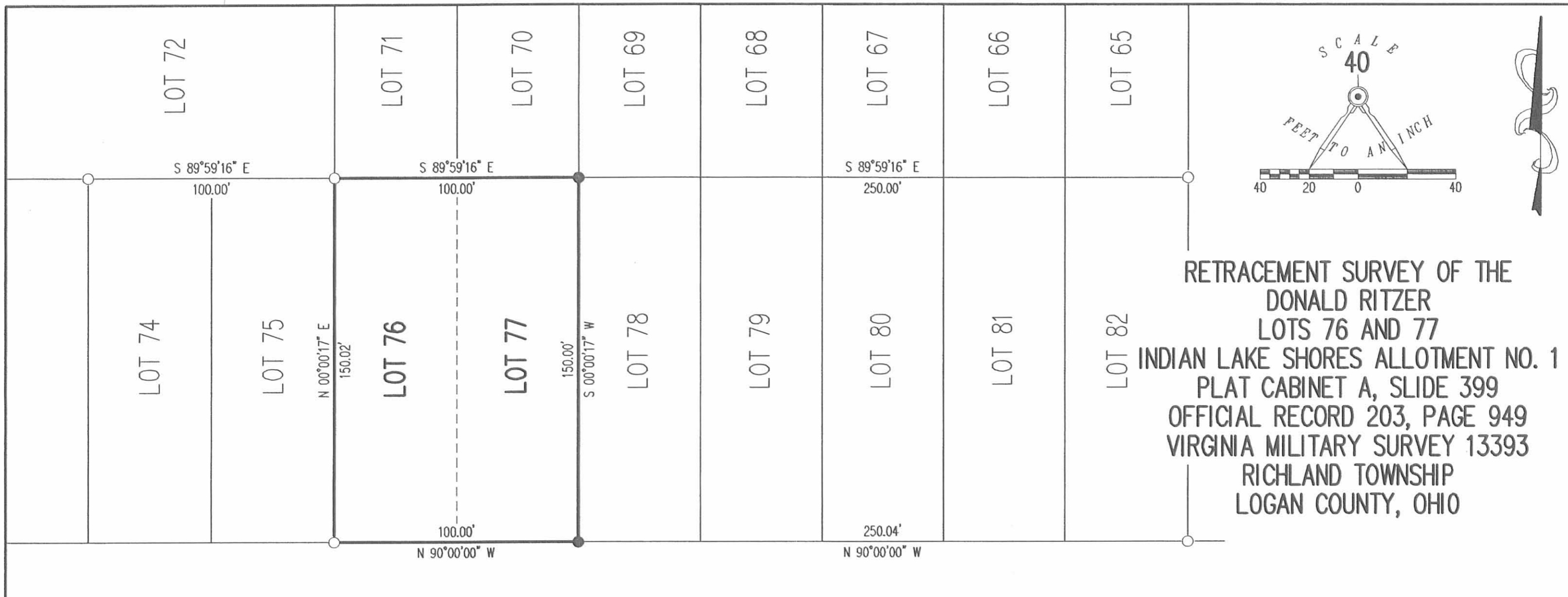

RETRACEMENT SURVEY OF THE
 DONALD RITZER
 LOTS 76 AND 77
 INDIAN LAKE SHORES ALLOTMENT NO. 1
 PLAT CABINET A, SLIDE 399
 OFFICIAL RECORD 203, PAGE 949
 VIRGINIA MILITARY SURVEY 13393
 RICHLAND TOWNSHIP
 LOGAN COUNTY, OHIO

BUCKEYE AVENUE (50')

- LEGEND:
- 5/8 INCH IRON ROD FOUND
 - 5/8 INCH IRON ROD SET WITH PLASTIC I.D. CAP STAMPED "LSM 7437"

2 WORKING DAYS
BEFORE YOU DIG
 CALL TOLL FREE **800-362-2764**
 OHIO UTILITIES PROTECTION SERVICE.

INDEXED ON MAP
 8829 10P



ORIGINAL STAMP IN GREEN

MAP PREPARED BY:
William K. Bruce
 WILLIAM K. BRUCE
 PROFESSIONAL SURVEYOR 7437
 SEPTEMBER 16, 2009
 COPYRIGHT 2009 BY:
LEE SURVEYING & MAPPING CO., INC.
 117 North Madriver Street
 BELLEFONTAINE, OHIO 43311
 (937) 593-7335
 surveys@lsminc.us
 KSS D0909 4857099 L-4857-3

DEED & SURVEY REFERENCES:

INDIAN LAKE SHORES ALLOTMENT NO. 1
PLAT CABINET A, SLIDE 399
LOGAN COUNTY ENGINEER'S MAP ROOM FILE 8829

LEGEND:

- ⊙ 1/4 INCH IRON ROD FOUND
- ⊙ 3/8 INCH IRON ROD FOUND
- ⊕ 1/4 INCH IRON ROD FOUND IN A 3/4 INCH IRON PIPE FOUND (I.D. CAP STAMPED "BLACKBURN")
- ⊗ P.K. NAIL FOUND
- 5/8 INCH IRON ROD FOUND
- 5/8 INCH BY 30 INCH IRON ROD SET WITH PLASTIC I.D. CAP STAMPED "P.S. 8533"
- ⊙ UTILITY POLE

R/W = RIGHT-OF-WAY

C/L = CENTER-LINE

N.T.S. = NOT TO SCALE

BASIS FOR BEARINGS:

BEARINGS AND DISTANCES, SHOWN HEREON, ARE DERIVED FROM GPS OBSERVATIONS BASED ON GRID NORTH, OHIO STATE PLANE COORDINATE SYSTEM, NORTH ZONE, NAD83 (2011, EPOCH 2010).

BENCHMARK:

BENCHMARK USED WAS A P.K. NAIL FOUND AT THE INTERSECTION OF MAPLE AVENUE AND PARKER DRIVE, HAVING AN ELEVATION OF 1003.87 FEET AND BASED ON NGVD 29.

THIS SURVEY WAS PREPARED IN THE ABSENCE OF A COMPLETE AND ACCURATE TITLE SEARCH AND DOES NOT GUARANTEE TITLE.

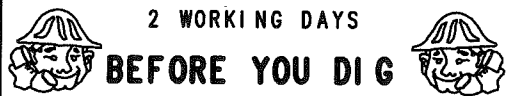

2 WORKING DAYS
BEFORE YOU DIG

CALL TOLL FREE **800-362-2764**
OHIO UTILITIES PROTECTION SERVICE

MAPLE AVENUE (50')

BENCHMARK
ELEVATION = 1003.87'

PARKER DRIVE

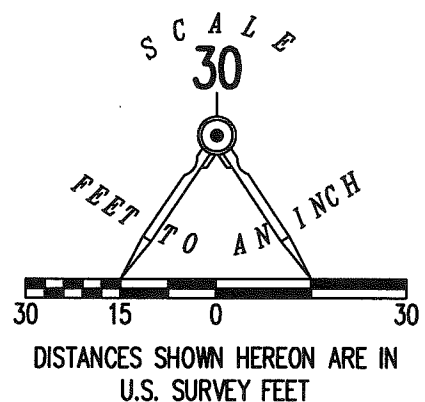
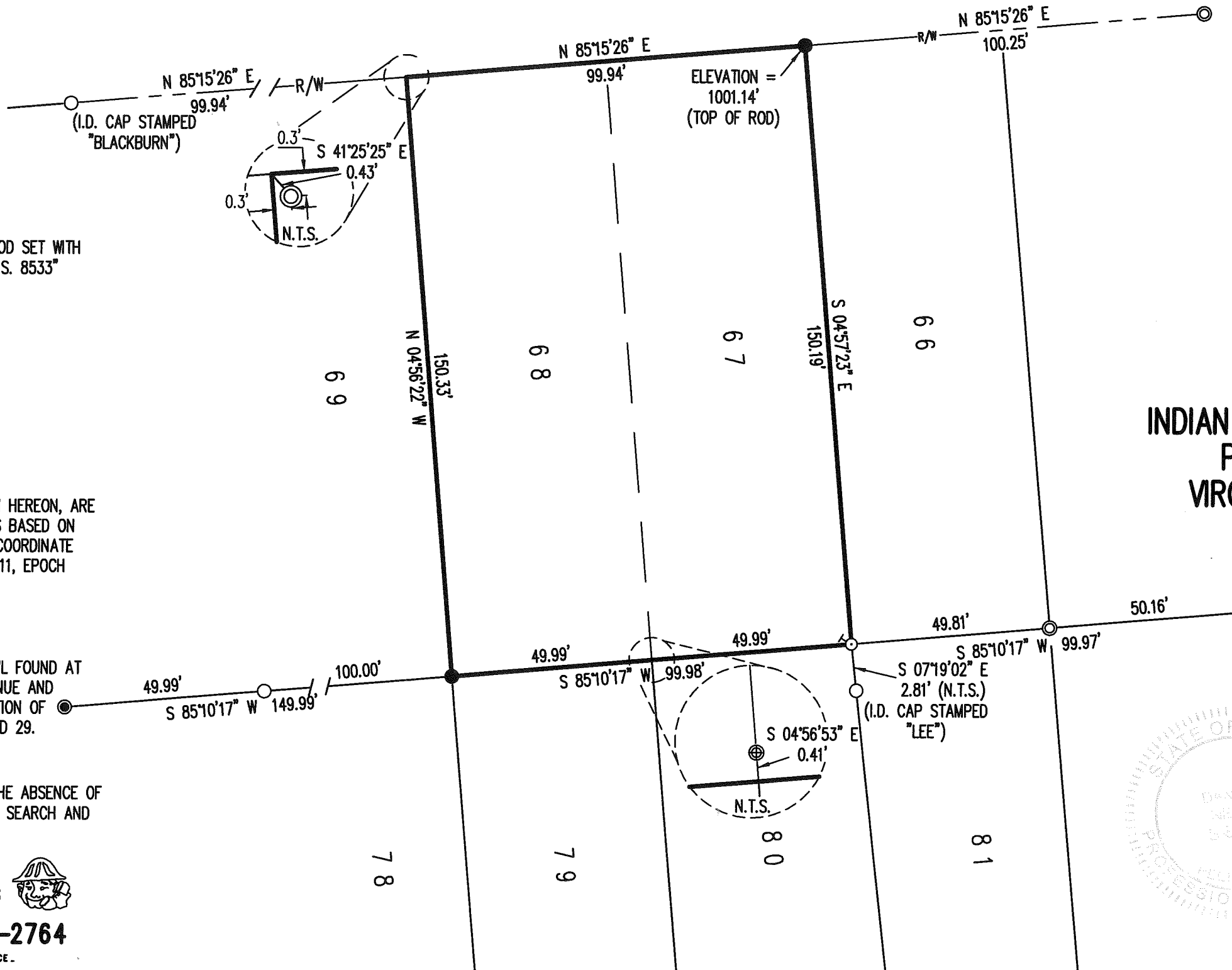

**RETRACEMENT SURVEY OF
LOTS 67 AND 68
INDIAN LAKE SHORES ALLOTMENT NO. 1
PLAT CABINET A, SLIDE 399
VIRGINIA MILITARY SURVEY 13393
RICHLAND TOWNSHIP
LOGAN COUNTY, OHIO**

SURVEYED BY:
Daniel A. Neer
DANIEL A. NEER
PROFESSIONAL SURVEYOR NO. 8533
OCTOBER 26, 2018



COPYRIGHT 2018 BY:
LEE SURVEYING & MAPPING CO.
117 North Madriver Street
BELLEFONTAINE, OHIO 43311
(937) 593-7335
WWW.LEE-SURVEYING.COM
surveys@lee-surveying.com
KSS D1018 64461018 L-6446-3

INDEXED ON MAP
8829