

LESLIE H. GEESLIN
REGISTERED SURVEYOR NO 5248
P. O. BOX 274
RUSHSVLVANIA, OHIO 43347

TELEPHONE: (513) 468-2793

KRONENBERGER SURVEY

January 4, 1993

The following described real estate situated in the State of Ohio, County of Logan, Township of Richland, being part of Virginia Military Survey 9968 and more particularly described as follows:

Beginning at a 5/8 inch iron bar set at the intersection of the south line of Park Road with the west line of County Highway 254.

Thence with said west line S. 33° 30' 00" W. 50.00 feet to a 5/8 inch iron bar set.

Thence N. 56° 30' 00" W. 90.00 feet to a 5/8 inch iron bar set in the east line of Otties Lane.

Thence with said east line N. 33° 30' 00" E. 50.00 feet to a 5/8 inch iron bar set in the south line of said Park Road.

Thence with said Park Road S. 56° 30' 00" E. 90.00 feet to the place of beginning.

Containing 0.103 acre more or less.

The above described 0.103 acre tract being part of O' Connor Farms' 7.93 acre tract as described in D. B. Vol. 353 Page 663.

The above description is prepared from a field survey By Leslie H. Geeslin, Reg. Surveyor 5248 and bearings are based on an assumed bearing (S. 33° 30' 00" W.) for County Highway 254.



Leslie H. Geeslin

ID

INDEXED ON MAP
8763

LESLIE H. GESSLIN
 RUSHVILLE, OHIO
John D. Gesslin

INDEXED ON MAP
 8763

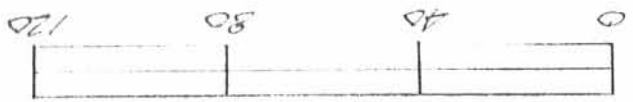

JANUARY 4, 1973
 SCALE 1" = 40'

SURVEY OF 0.103 AC. TRACT IN
 VIRGINIA MILITARY SURVEY (968),
 RICHLAND TOWNSHIP, LOGAN
 COUNTY, OHIO FOR KRONENBERGER
 REALTY.

LEGEND:
 A = 3/8" IRON BAR FD
 B = 1 1/2" PIPE FD
 C = 3/4" PIPE FD
 D = 3/8" IRON BAR SET

COUNTY HIGHWAY 204

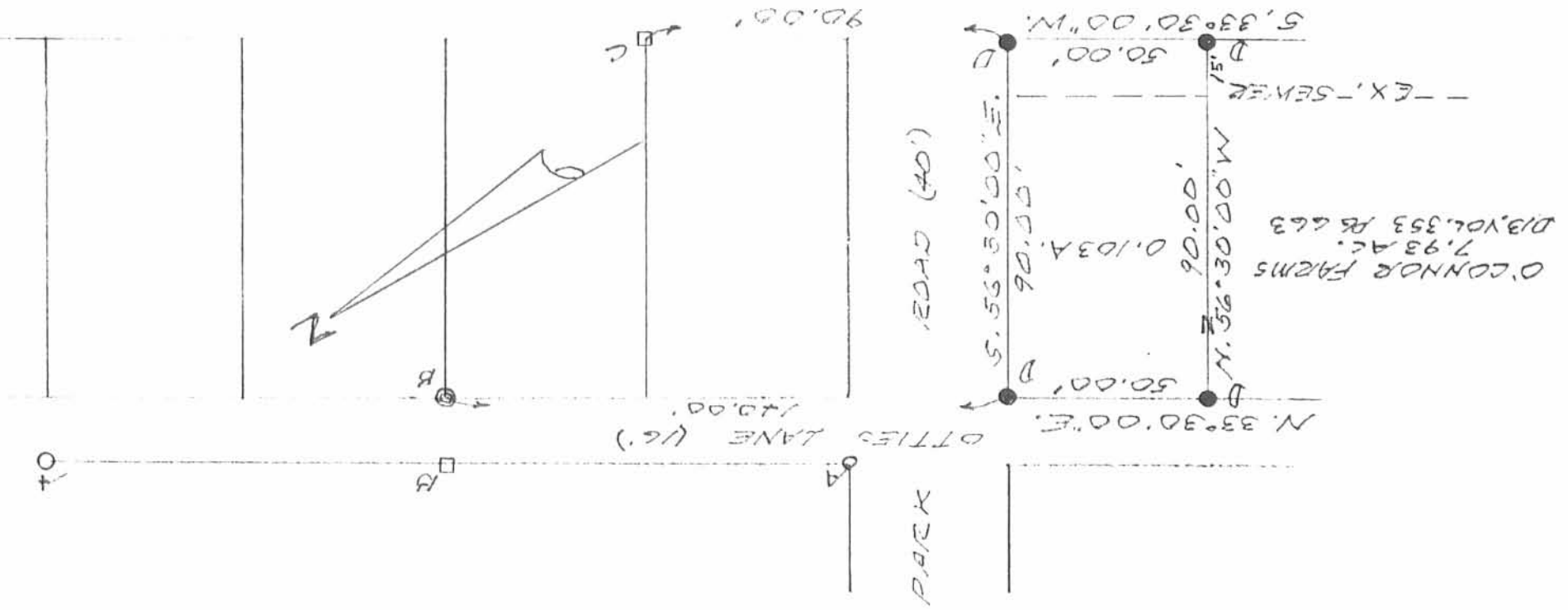

Received 6-3-93

OK GCH

LESLIE H. GEESLIN
REGISTERED SURVEYOR NO 5248
P. O. BOX 274
RUSHSVLVANIA, OHIO 43347

TELEPHONE: (513) 468-2793

KRONENBERGER SURVEY

May 25, 1993

The following described real estate situated in the State of Ohio, County of Logan, Township of Richland, being part of Virginia Military Survey 9968 and more particularly described as follows:

Beginning at a 5/8 inch iron bar found in the west line of County Highway 254 at the southeast corner of R. L. Moss' 0.103 acre tract as described in in O. R. Vol. 183 Page 652.

Thence with said west line S. 33° 30' 00" W. 50.00 feet to a 5/8 inch iron bar set.

Thence N. 56° 30' 00" W. 90.00 feet to a 5/8 inch iron bar set in the east line of Otties Lane.

Thence with said east line N. 33° 30' 00" E. 50.00 feet to a 5/8 inch iron bar found at said Moss' southwest corner.

Thence with said Moss' south line S. 56° 30' 00" E. 90.00 feet to the place of beginning.

Containing 0.103 acre more or less.

The above described 0.103 acre tract being part of O'Connor Farms' 7.93 acre tract as described in D. B. Vol. 353 Page 663.

The above description is prepared from a field survey by Leslie H. Geeslin, Reg. Surveyor 5248 and bearings are based on an assumed bearing (S. 33° 30' 00" W.) for County Highway 254.

Said metes and bounds description appears as Lot 16 in the Marysville Allotment, Plat B-20, Logan County, Ohio Recorders Office, which lot according to the abstracted index of said allotment has been vacated, although no vacation proceedings are of record.



2D

INDEXED ON MAP
8763

Leslie H. Geeslin

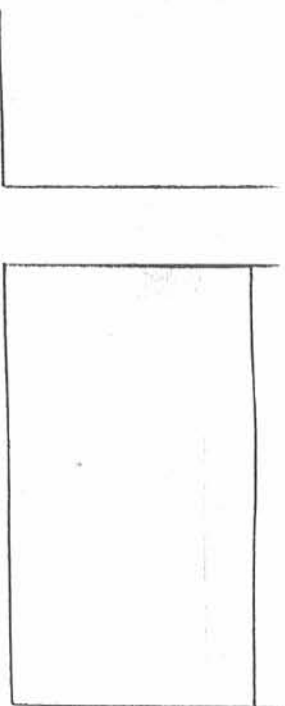

PARK ROAD (40')

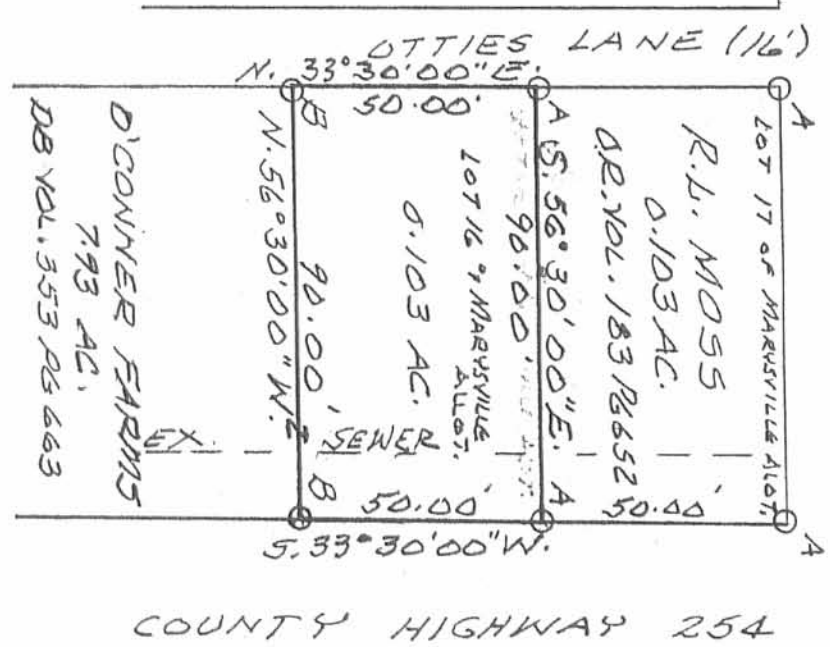

LEGEND:
 A = 5/8" IRON BAR FD
 B = 5/8" IRON BAR SET
 IN THE REMAINING OF
 A WOOD STAKE FD.

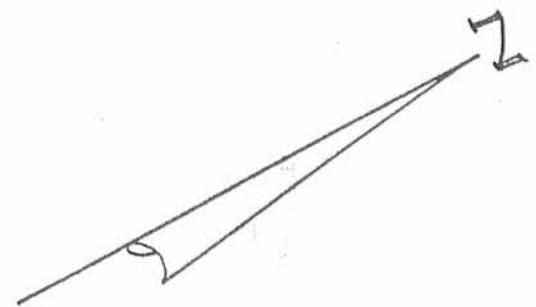

SURVEY OF 0.103 AC. TRACT IN
 VIRGINIA MILITARY SURVEY 9968,
 RICHLAND TOWNSHIP, LOGAN
 COUNTY, OHIO FOR KRONENBERGER
 REALTY.

MAY 25, 1993
 SCALE: 1" = 40'



INDEXED ON MAP
 8763

2P

Leslie H. Geeslin
 LESLIE H. GEESLIN
 RUSHLYVAH, OHIO
 PH. 513-468-2793

Received 6-17-93

OK 6-21-93 CR

LESLIE H. GEESLIN
REGISTERED SURVEYOR NO. 5248
P. O. BOX 274
RUSHSVLVANIA, OHIO 43347

TELEPHONE: (513) 468-2793

O'CONNOR SURVEY

June 15, 1993

The following described real estate situated in the State of Ohio, County of Logan, Township of Richland, being part of Virginia Military Survey 9968 and more particularly described as follows:

Beginning at a 5/8 inch iron bar set in the west line of O'Connor Farms, Inc.'s 127.45 acre tract as described in D. B. Vol. 353 Page 666 that is S. 7° 50' 24" E. 25.00 feet from a 1 inch iron bar found at an angle in the centerline of County Highway 254.

Thence S. 7° 50' 24" E. 157.05 feet to a 5/8 inch iron bar set at the southeast corner of an 18.58 acre tract as described as tract 2 Parcel 2 on Page 659 of D. B. Vol. 353.

Thence with the south line of said 18.58 acre tract S. 64° 40' 24" W. 202.39 feet to a 5/8 inch iron bar set.

Thence with said south line N. 84° 12' 18" W. 24.65 feet to a 5/8 inch iron bar set.

Thence with said south line N. 46° 23' 44" W. 6.42 feet to a point.

Thence N. 44° 37' 21" E. 83.71 feet to a 5/8 inch iron bar found, passing a 5/8 inch iron bar found at 9.52 feet.

Thence N. 31° 01' 55" E. 200.11 feet to a 5/8 inch iron bar set.

Thence N. 82° 09' 36" E. 30.00 feet to the place of beginning. Containing 0.472 acre more or less.

The above described 0.472 acre tract being in the southeast corner of O'Connors Landing, Inc.'s 18.58 acre tract as described in D. B. Vol. 353 Page 659.

BEARINGS ARE BASED ON AN ASSUMED BEARING (S. 7° 50' 24" E.) FOR C.H. 254 IN THIS FIELD SURVEY.



3D

INDEXED ON MAP
8763

Leslie H. Geeslin

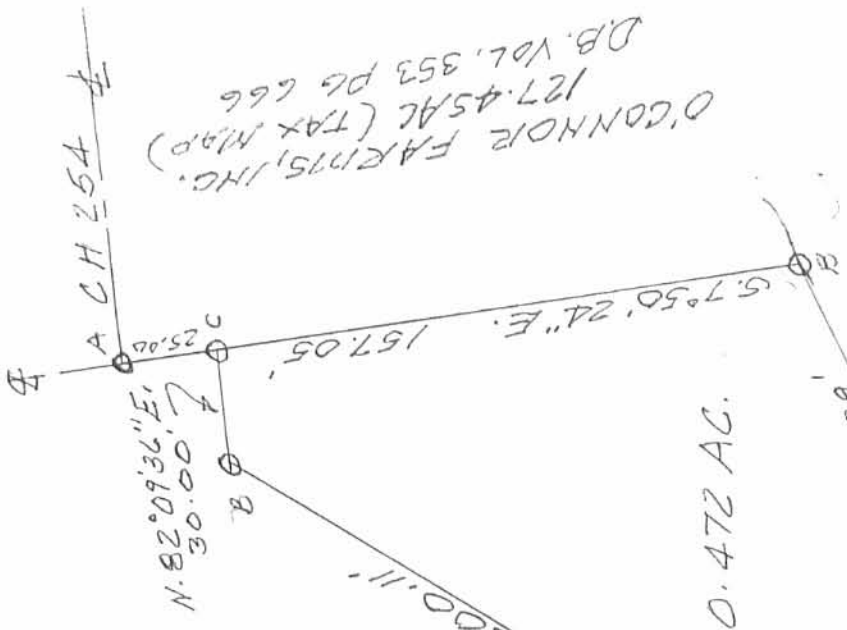

O'CONNOR FARM 75, INC.
 127.45 AC (TAX MAP)
 D.B. VOL. 353 PG 666

O'CONNOR'S LANDING, INC.
 18.58 AC.
 D.B. VOL. 353 PG 659

0.472 AC.

SURVEY OF 0.472 AC. TRACT IN
 V.M.S. 9968, RICHLAND TWP.,
 LOGAN COUNTY OHIO FOR
 MARK O'CONNOR.
 JUNE 15, 1993.
 SCALE: 1" = 50'.



Leslie H. Geeslin
 LESLIE H. GEESLIN
 PENNSYLVANIA, OHIO
 PH 513-468-2795

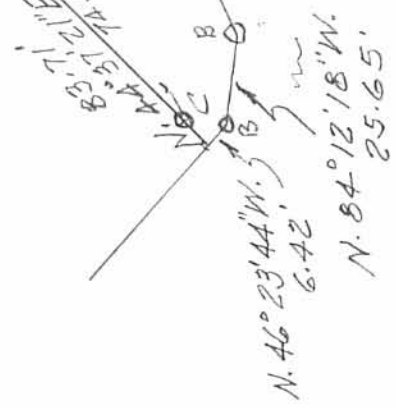

LEGEND:
 A = 1" # IRON BAR FD
 B = 5/8" IRON BAR SET
 C = 5/8" IRON BAR FD

3P
 INDEXED ON MAP
 8763