

Received 1-27-90



Lee Surveying and Mapping Co.



Farm Surveys • Lot Surveys • Topography • Subdivisions • Construction Layout

143 EAST COLUMBUS AVENUE
BELLEFONTAINE, OHIO 43311

(513) 593-7335
(513) 593-5780

CLAYTON M. LEE, P.S.
JEFFREY I. LEE, P.S.

J.D. PATTON SURVEY

Lying in the Village of New Richland, V.M.S. 9950, Richland Township, Logan County, Ohio.

Being all of Lots 31, 32, 33, and 34 as shown on the new numbering system of the recorded plat of New Richland. (Plat Cabinet 'A', Slide 156).

Along with the following tract of land lying across a 16.5 foot wide alley, easterly from the above Lots 31, 32, 33, and 34 and being more particularly described as follows:

Beginning at a 5/8" iron rod set at the northeast corner of said Lot No. 31.

THENCE, with the north line of said Lot No. 31 extended across said 16.5 foot wide alley, to a 5/8" iron rod set for the northwest corner of this survey.
THE TRUE POINT OF BEGINNING.

THENCE, continuing with said projected line. N 83°-30' E, a distance of 113.51 feet to a 5/8" iron rod (set).

THENCE, S 6°-32'-10" E, a distance of 422.50 feet to a 5/8" iron rod set on the north line of Walnut Street.

THENCE, with the said north street line, S 83°-30' W, a distance of 113.51 feet to a 5/8" iron rod set on the east line of the aforesaid 16.5 foot wide alley.

THENCE, with the said east alley line, N 6°-32'-10" W, a distance of 422.50 feet to the point of beginning.

Containing 1.101 acres.

This description prepared from an actual field survey.

Basis for bearings: North line of Walnut Street = S 83°-30' W.

Prepared by:

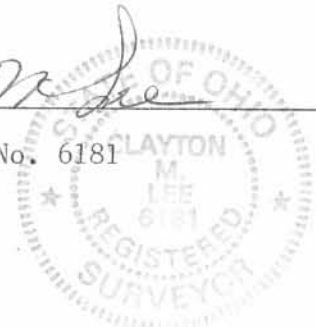

Clayton M. Lee
Registered Surveyor No. 6181
January 23, 1990



INDEXED ON MAP
7983

ID

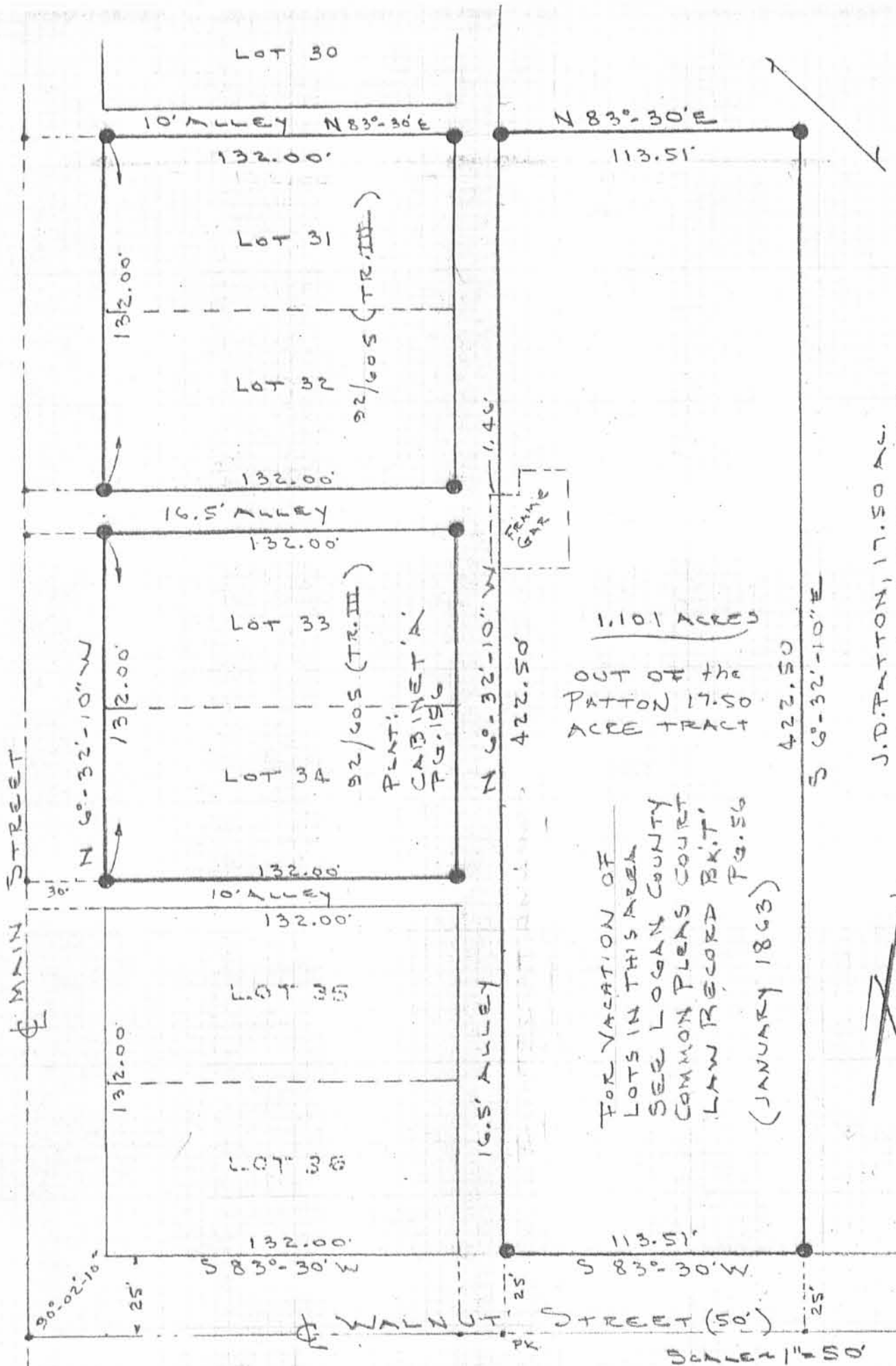
ORIGINAL STAMP



J.D. PATTON, 17.50 AC.
O.R. 92, PG. 605, TRACT I

FOR VACATION OF
 LOTS IN THIS AREA
 SEE LOGAN COUNTY
 COMMON PLEAS COURT
 LAW RECORDS BK. 17
 PG. 56
 (JANUARY 1863)

SURVEY OF LOTS 31, 32, 33 & 34 ALONG WITH
 A 1.127 ACRE TRACT OUT OF THE
 J.D. PATTON LANDS (O.R. 92, PG. 605, TR. 1 & TR. II)
 LOCATED
 NEW RICHLAND, RICHLAND TWP. (V.M.S. 995)
 LOGAN COUNTY, OHIO

- 'PK' SET
- 5/8" IRON ROD (SET)



BY: [Signature]
 JEFFREY T. LEE
 REG. SURVEYOR 6359
 JAN. 12, 1990

INDEXED ON MAP
7983

IP

ORIGINAL STAMP IN GREEN

REC 8-19-04

MAIN STREET (60')

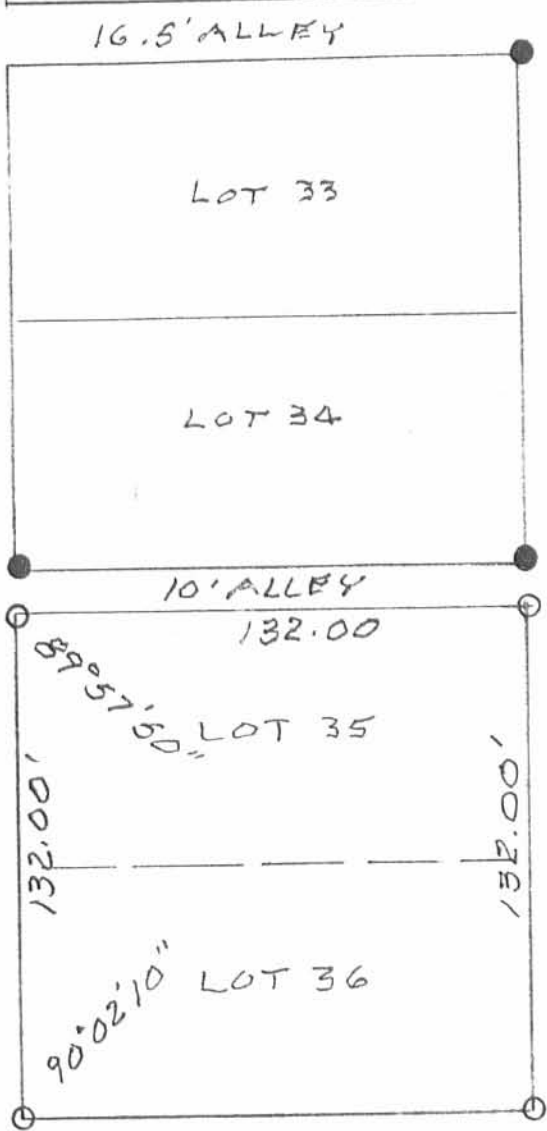

WALNUT STREET (50')

SURVEY OF LOTS 35 & 36 IN
 VILLAGE OF NEW RICHLAND,
 RICHLAND TWP., LOGAN CO.,
 OHIO FOR KATHY REYNOLDS.
 AUGUST 17, 2004
 SCALE: 1" = 50'



LEGEND:

- = 5/8" IRON BAR PD.
- = 5/8" IRON BAR SET

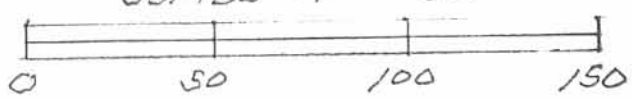

INDEXED ON MAP
 7903

29

Leslie H. Geeslin
 LESLIE H. GEESLIN
 REG. SURVEYOR
 RUSHLYANIA