

Received 1-2-87

OK-1-5-87 CR

LESLIE H. GEESLIN
REGISTERED SURVEYOR NO. 5248
P O. BOX 274
RUSHSVLVANIA, OHIO 43347

TELEPHONE; (513) 468-2793

SEELEY TO CRISSMAN

December, 1986



Leslie H. Geeslin

The following described real estate situated in the State of Ohio, County of Logan, Township of Richland, being part of Virginia Military Survey 9947 and more particularly described as follows:

Beginning at a railroad spike in the centerline of State Route 366 that is N. 86° 26' 36" E. 22.62 feet from a railroad spike at the intersection of the centerlines of said S. R. 366 and State Route 368.

Thence parallel with and 22.5 feet from the centerline of said S. R. 368 N. 2° 26' 00" E. (this bearing is taken from D. B. Vol. 320 Page 279, all other bearings are from angles and distances measured in this field survey) 830.30 feet to a 0.625 inch iron bar.

Thence s. 87° 34' E. 567.18 feet to a 0.625 inch iron bar in the west line of O'Connor Farms, Inc. 67.8 acre tract as described in D. B. Vol. 353 Page 668.

Thence with said west line S. 2° 26' 22" E. 766.72 feet to a railroad spike in the centerline of S. R. 366, passing a 0.625 inch iron bar at 736.71 feet.

Thence with the centerline of said S. R. 366 S. 86° 26' 36" W. 635.77 feet to the place of beginning.

Containing 11.00 acres more or less.

The above described 11.00 acre tract being on the south side of Marvin Seeley's 29.004 acre tract as described in O. R. Vol. 4 Page 534.

INDEXED ON MAP
7586

1D

5/8" IRON BAR SET

5/8" IRON BAR SET

5.87° 34' E. 567.18'

N

STATE 368 (45')

11.00 AC.

O'CONNOR FARMS, INC.
67.8 AC.
DB. VOL. 353 P. 668

K.R. SPIKE
FD.

N. 2° 26' 00" E. 830.30'

766.72'

S. 2° 26' 22" E.

5/8" IRON BAR SET
R.R. SPIKE SET

R=286.5'

5.86° 26' 36" W. 635.77'

STATE ROUTE 366 (60')

R.R. SPIKE FOUND

SURVEY OF 11.00 AC.
TRACT IN V.M.S. 9947, RICHLAND
TOWNSHIP, LOGAN COUNTY,
OHIO.

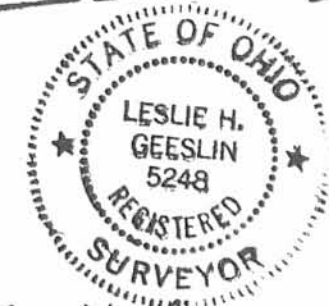

Leslie H. Geeslin
LESLIE H. GEESLIN
RUSHSVLVANIA, OHIO

INDEXED ON MAP
7586

1P DECEMBER, 1986
SCALE: 1"=100'

Received 1-7-87

OK CR

LESLIE H. GEESLIN
REGISTERED SURVEYOR NO. 5248
P O. BOX 274
RUSHSYLVANIA, OHIO 43347

TELEPHONE: (513) 468-2793

CHRISTMAN SURVEY

January, 1987



Leslie H. Geeslin

The following described real estate situated in the State of Ohio, County of Logan, Township of Richland, being part of Virginia Military Survey 9947 and more particularly described as follows:

Beginning at a 0.625 inch iron bar in the east line of State Route 368 at the northwest corner of Vernon A. Christman's 11.00 acre tract as described in O. R. Vol. _____ Page _____.

Thence with said Christman's north line and the south line of Marvin G. Seeley's 18.004 acre tract as described in O. R. Vol. 4 Page 533 S. 87° 34' E. (this bearing is taken from D. B. Vol. 320 Page 279, all other bearings are from angles and distances measured in this field survey) 567.18 feet to an iron bar in the west line of O' Connor Farms, Inc. 67.8 acre tract as described in D. B. Vol. 353 Page 668 .

Thence with the west line of said 67.8 acre tract S. 2° 26' E. 152.35 feet to a 0.625 inch iron bar.

Thence N. 87° 34' W. 580.12 feet to an iron bar in the east line of said S. R. 368.

Thence with said right-of-way line N. 2° 26' E. 151.80 feet to the place of beginning.

Containing 2.00 acres more or less.

The above described 2.00 acre tract being on the north side of Vernon A. Christman's 11.00 acre tract.

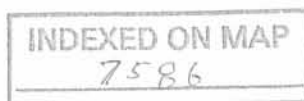

2D

MARVIN G. SEELY
18.004 AC.
O.R. VOL. 4 PG 533

2.00 AC.



SURVEY OF 2.00 AC. TRACT
IN T.M.S. 9947, RICHLAND
TOWNSHIP, LOGAN COUNTY,
OHIO.

DECEMBER, 1984
SCALE: 1"=100'

O'CONNOR FARMS, INC.
67.8 AC.
D.B. VOL. 353 PG 668



INDEXED ON MAP
7586

2P

LEGEND:
O = 5/8" IRON BAR SET

Leslie H. Geeslin
LESLIE H. GEESLIN
RUSHSVANIAN, OHIO

Received 6-4-90 OKJCH

LESLIE H. GEESLIN
REGISTERED SURVEYOR NO. 5248
P. O. BOX 274
RUSHSVLVANIA, OHIO 43347

TELEPHONE: (513) 468-2793

CHRISTMAN SURVEY

June 1, 1990

The following described real estate situated in the State of Ohio, County of Logan, Township of Richland, being part of Virginia Military Survey 9947 and more particularly described as follows:

Beginning at a railroad spike found in the centerline of State Route 366 that is N. 86° 26' 36" E. 22.62 feet from a railroad spike found at the intersection of the centerlines of said S. R. 366 and State Route 368

Thence parallel with and 22.50 feet from the centerline of said S. R. 368 N. 2° 26' 00" E. 384.50 feet to a 5/8 inch iron bar set.

Thence S. 87° 34' 00" E. 605.19 feet to a point, passing a 5/8 inch iron bar set in the root of a 15 inch elm tree at 604.59 feet, said point being in the west line of O'Connor Farms' 67.8 acre tract as described in D. B. Vol. 353 Page 668.

Thence with said west line S. 2° 26' 22" E. 319.30 feet to a p. k. nail found in the centerline of said S. R. 366, passing a 5/8 inch iron bar found at 289.30 feet.

Thence with said centerline S. 86° 26' 36" W. 635.77 feet to the place of beginning, passing a railroad spike found at 341.39 feet.

Containing 5.001 acres more or less.

The above described 5.001 acre tract being on the south side of H. E. Hart's 11.00 acre tract as described in O. R. Vol. 83 Page 997.

Bearings are based on the centerline of S. R. 366 (S.86°26'36"W. in this field survey.



INDEXED ON MAP
7586

3D

J. A. 11 6 11

CENTERLINE ESTABLISHED FROM PLAN L-28 P. 1

H.E. HART
11.00 AC.
O.R. VOL. 83 P. 997

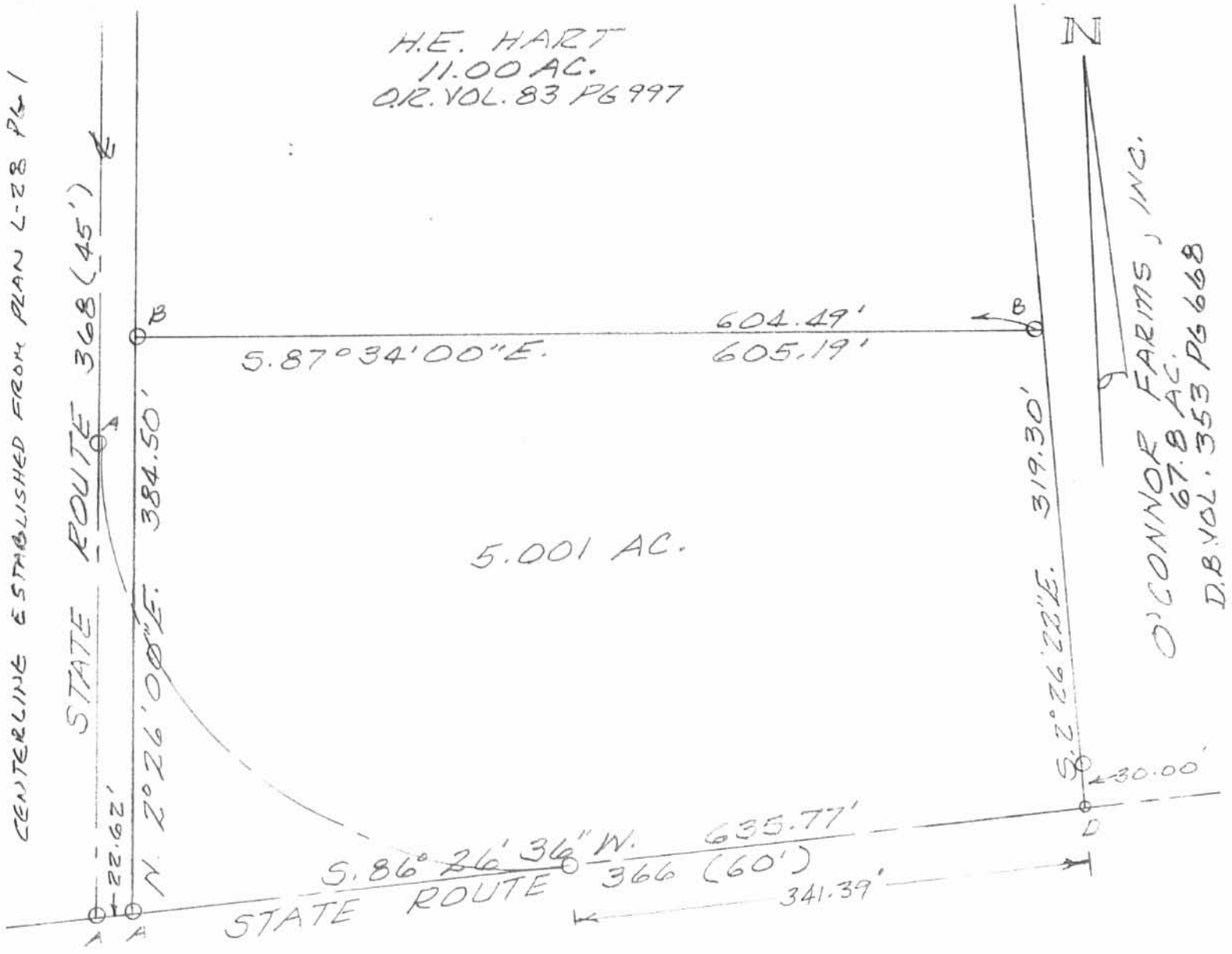

O'CONNOR FARMS, INC.
67.8 AC.
D.B. VOL. 353 P. 668

LEGEND :

- A = R.R. SPIKE FD.
- B = 5/8" IRON BAR SET
- C = 5/8" IRON BAR FD
- D = PK. NAIL FD.

SURVEY OF 5.001 AC. TRACT IN
V.M.S. 9947, RICHLAND TOWNSHIP,
LOGAN COUNTY, OHIO FOR
VERNON CHRISTMAN.

JUNE 1, 1990
SCALE: 1" = 100'



Leslie H. Geeslin
 LESLIE H. GEESLIN
 RUSHSVLVANIA, OHIO
 513-468-2793

INDEXED ON MAP
7586

3P