

Received 11-12-86

OK 11-13-86 (C.R.)



**LESLIE H. GEESLIN**  
 REGISTERED SURVEYOR NO. 5248  
 P. O. BOX 274  
 RUSHSVLVANIA, OHIO 43347

TELEPHONE: (513) 468-2793

ZAHLLER TO WILSON

November, 1986

*Leslie H. Geeslin*  
 LESLIE H. GEESLIN  
 RUSHSVLVANIA, OHIO

The following described real estate situated in the State of Ohio, County of Logan, Township of Richland, being part of Virginia Military Survey No. 9972 and more particularly described as follows:

Beginning at a railroad spike in the centerline of Township Road 242 at the southwest corner of Ronald Smith's 5.00 acre tract that is N. 71° 43' 53" W. 283.53 feet from a boat spike at the intersection of said T. R. 242 and State Route 638. The above bearing is taken from D. B. Vol. 404 Page 395 and all other bearings are from angles and distances measured in this field survey.

Thence with said T. R. 242 centerline N. 71° 43' 53" W. 660.42 feet to a railroad spike.

Thence N. 81° 45' 26" E. 590.98 feet to a 0.625 inch iron bar in the west line of said Smith's 5.00 acre tract as described in D. B. Vol. 368 page 893, passing a 0.625 inch iron bar at 51.29 feet.

Thence with said Smith's west line S. 8° 14' 34" E. 294.80 feet to the place of beginning passing a 0.625 inch iron bar at 269.80 feet.

Containing 2.00 acres more or less.

The above described 2.00 acre tract being in the southeast corner of Richard Zahller's 18 acre tract as described in D. B. Vol. 356 Page 256.

INDEXED ON MAP  
 7376 1D

RICHARD D. ZAHLEK  
 18.00 AC.  
 D.B. VOL. 356 PG 256

2.00 AC.

RONALD SMITH  
 5.00 AC.  
 D.B. VOL. 368 PG 893

LEGEND:  
 A = BOAT SPIKE F.D.  
 B = R.R. SPIKE SET  
 C = 9/8" IRON BAR SET

SURVEY OF 2.00 AC. TRACT  
 IN V.M.S. 9972, RICHLAND  
 TOWNSHIP (LOGAN COUNTY),  
 OHIO FOR DENNIS WILSON.  
 NOVEMBER, 1986  
 SCALE: 1"=100'



*Leslie H. Geslin*  
 LESLIE H. GESLIN  
 RUSHSVLVANIA, OHIO

INDEXED ON MAP  
 7376

1P

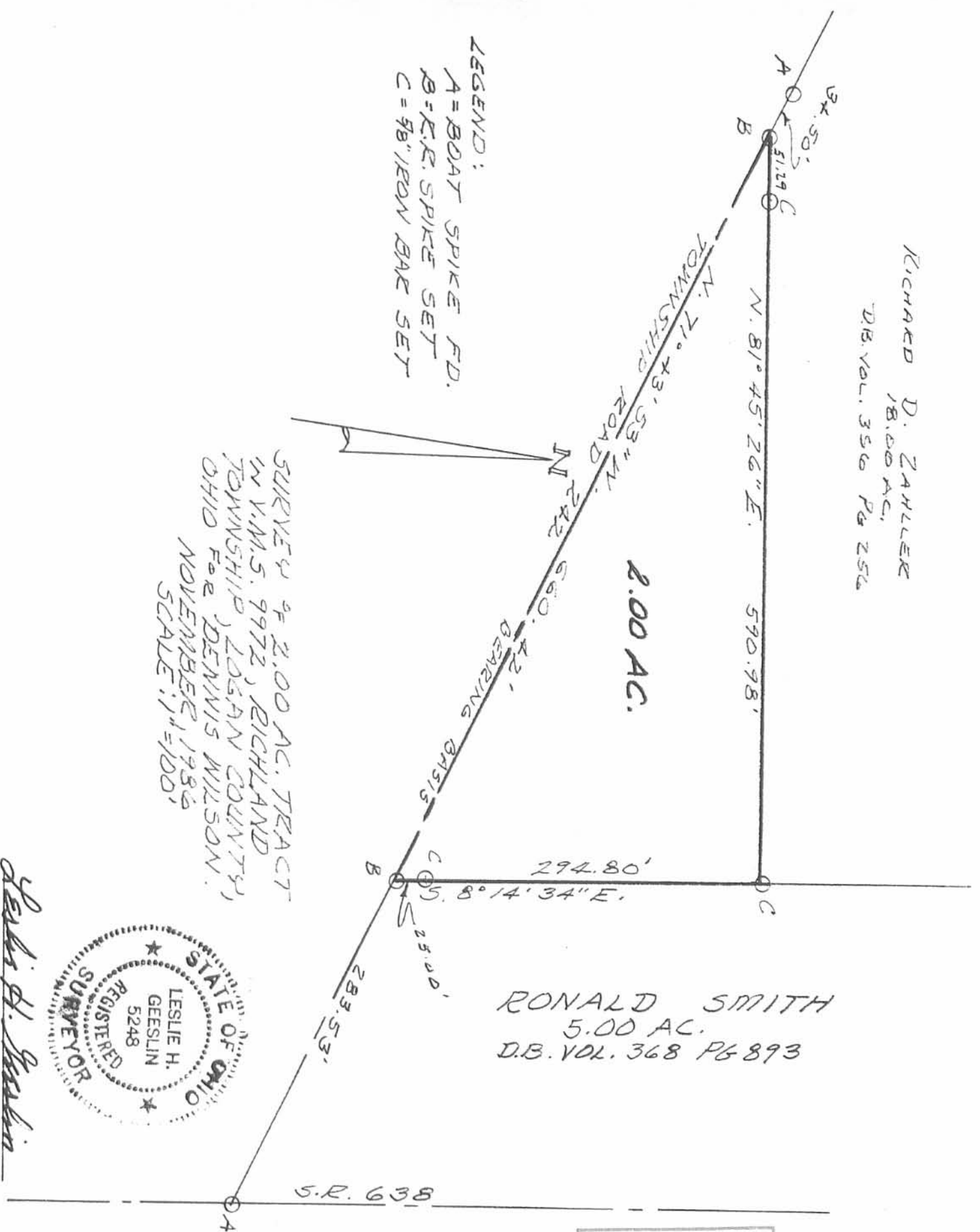

LESLIE H. GEESLIN  
REGISTERED SURVEYOR NO. 5248  
P. O. BOX 274  
RUSHSVLVANIA, OHIO 43347

TELEPHONE: (513) 468-2793

ZAHLLER TO WILSON

January, 1988



*Leslie H. Geeslin*

The following described real estate situated in the State of Ohio, County of Logan, Township of Richland, being part of Virginia Military Survey No. 9972 and more particularly described as follows:

Beginning at a 0.625 inch iron bar at the northeast corner of Dennis Wilson's 2.00 acre tract as described in O.R. Vol. 33 Page 752.

THENCE with said Wilson's north line S.  $81^{\circ} 45' 26''$  W. (this bearing is taken from O.R. Vol. 33 Page 752 and all other bearings are from angles and distances measured in this field survey) 590.98 feet to a railroad spike in the centerline of Township Road 242.

THENCE with said centerline N.  $71^{\circ} 43' 53''$  W. 148.43 feet to a cap and nail.

THENCE N.  $81^{\circ} 45' 26''$  E. 723.79 feet to a 0.625 inch iron bar in the west line of Ronald Smith's 5.00 acre tract as described in D.B. Vol. 368 Page 893.

THENCE with said Smith's west line S.  $8^{\circ} 14' 34''$  E. 66.25 feet to the place of beginning.

Containing 1.00 acre more or less.

The aboved described 1.00 acre tract being on the south side of Richard Zahller's 18 acre tract as described in D.B. Vol. 356 Page 256.



2D

RICHARD D. ZAMLER  
18.00 AC.  
DB VOL 356 PG 256

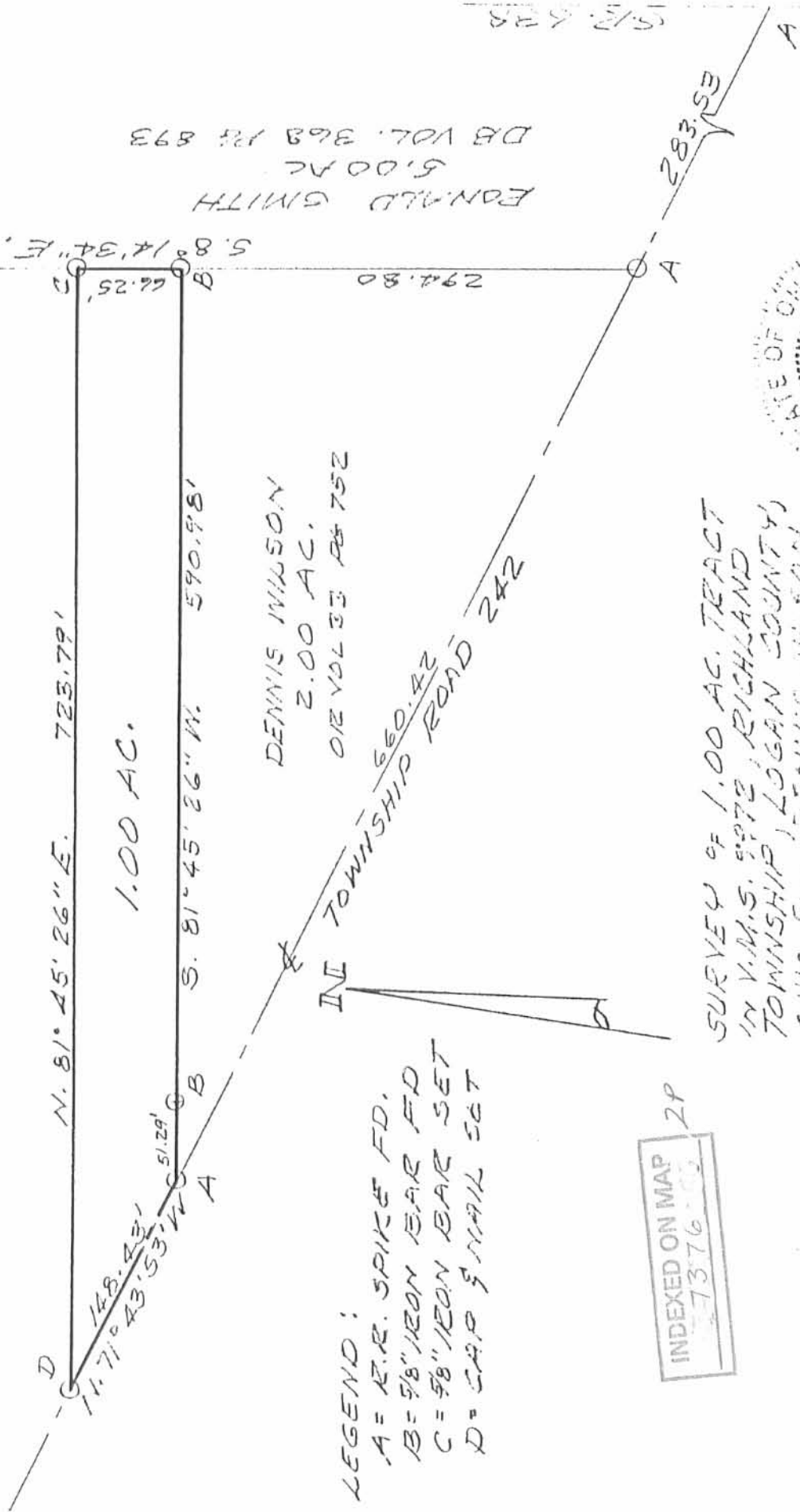

EDWARD SMITH  
5.00 AC  
DB VOL. 368 PG 893

DENNIS WILSON  
2.00 AC.  
DB VOL 33 PG 752

LEGEND:  
A = IRON SPIKE FD.  
B = 5/8" IRON BAR FD  
C = 5/8" IRON BAR SET  
D = CAP & NAIL SET

INDEXED ON MAP  
27376-00  
2P

SURVEY OF 1.00 AC. TRACT  
IN T.M.S. 9972, RICHLAND  
TOWNSHIP, LOGAN COUNTY,  
OHIO FOR JERRY WILSON,  
JANUARY, 1958.  
SCALE: 1"=100'

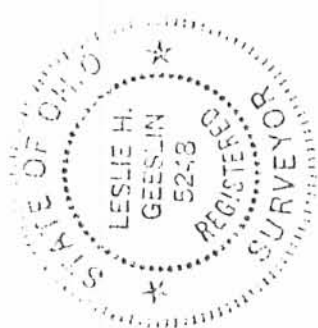

*Leslie H. Geeslin*  
LESLIE H. GEESLIN