

INDIAN LAKE

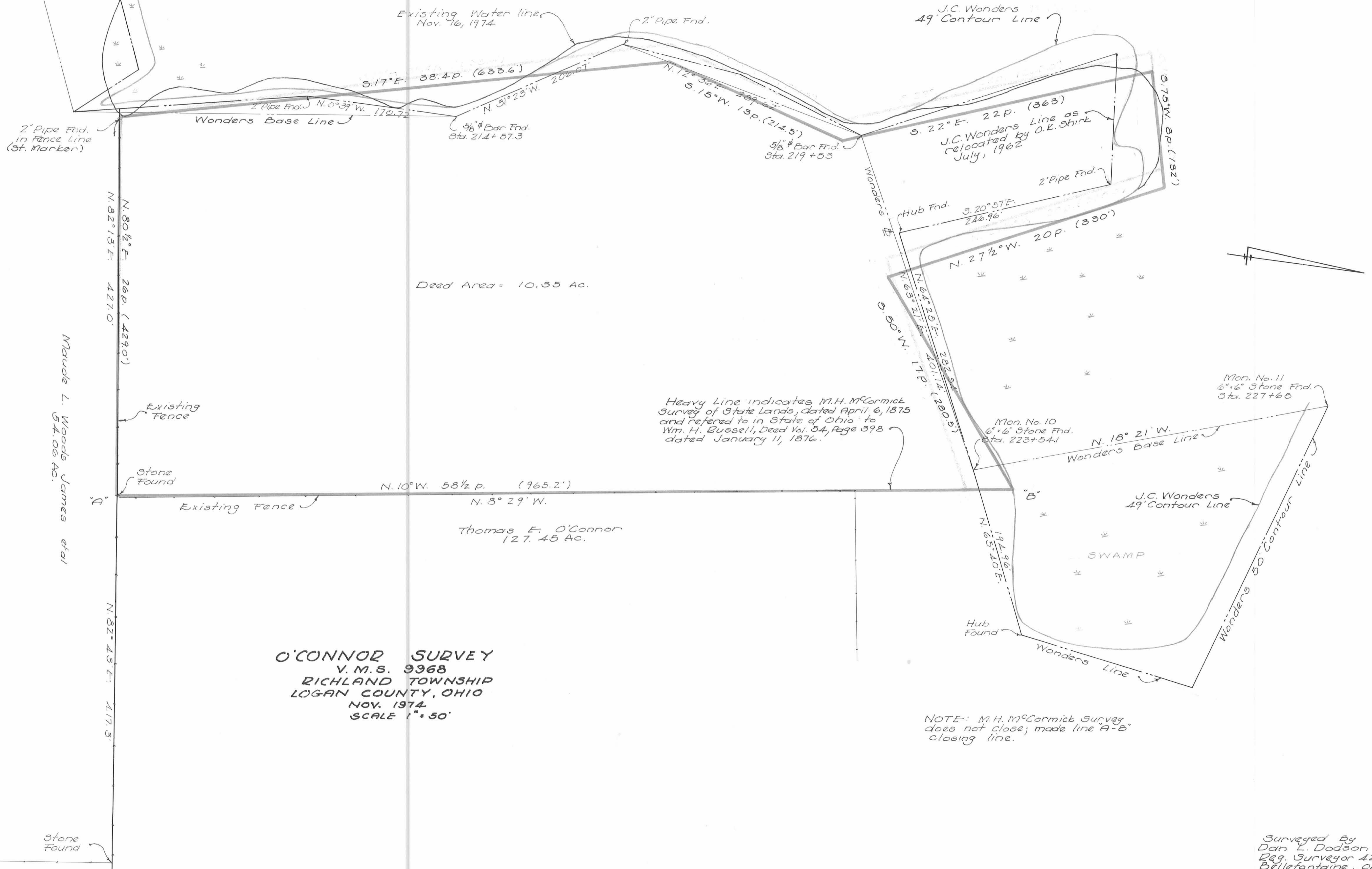

Existing Water line
Nov. 16, 1974

J.C. Wonders
49' Contour Line

2" Pipe Fnd.
in Fence Line
(St. Marker)

Wonders Base Line

S. 17° E. 38.4 p. (633.6')

5/8" Bar Fnd.
Sta. 214+57.3

2" Pipe Fnd.

N. 12° 30' E. 289.62'

5/8" Bar Fnd.
Sta. 219+53

J.C. Wonders
Line as
relocated by O.L. Shirk
July, 1962

Hub Fnd.

S. 20° 57' E.
216.96'

N. 27 1/2° W. 20 p. (330')

S. 75° W. 8 p. (132')

Deed Area = 10.35 Ac.

Heavy Line indicates M.H. McCormick
Survey of State Lands, dated April 6, 1875
and referred to in State of Ohio to
Wm. H. Russell, Deed Vol. 54, Page 398
dated January 11, 1876.

Maudie L. Woods James et al
54.06 Ac.

Existing Fence

Stone Found

N. 10° W. 58 1/2 p. (963.2')

N. 8° 29' W.

Thomas E. O'Connor
127.45 Ac.

Existing Fence

Mon. No. 10
6" x 6" Stone Fnd.
Sta. 223+54.1

N. 18° 21' W.

Wonders Base Line

J.C. Wonders
49' Contour Line

SWAMP

Wonders 50' Contour Line

Hub Found

Wonders Line

O'CONNOR SURVEY
V. M. S. 9968
RICHLAND TOWNSHIP
LOGAN COUNTY, OHIO
NOV. 1974
SCALE 1" = 50'

NOTE: M.H. McCormick Survey
does not close; made line A-B
closing line.

Stone Found

Surveyed By
Dan L. Dodson
Reg. Surveyor 4270
Bellevue, Ohio

O'Connor Survey
Rabson Line

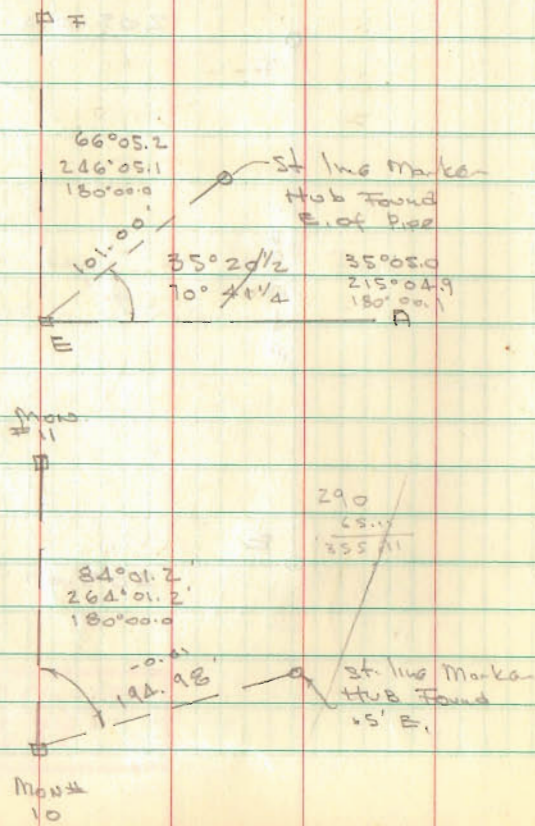

Dodson
T. Hombie

11/9/70
70°
Nice Day

27

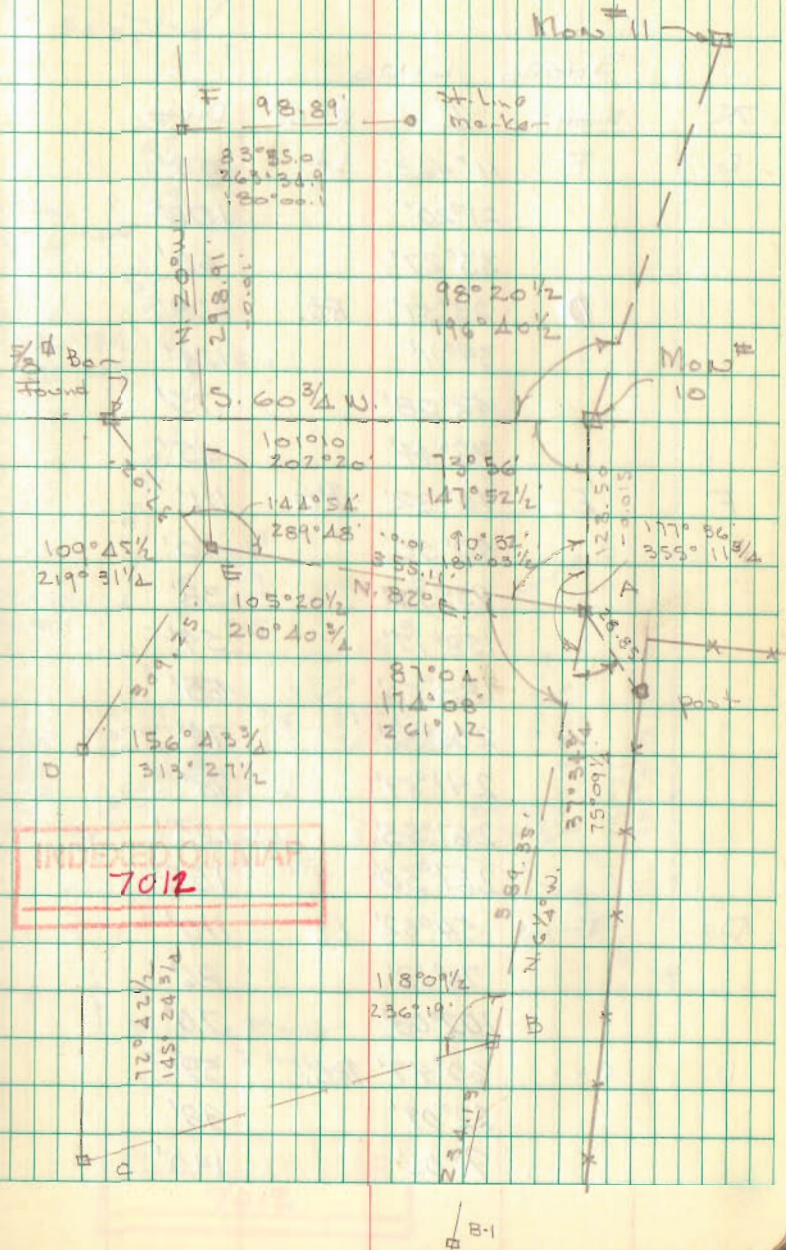

O'Connor Count

SHORE LINE

K	SIGHT	L	R-L	Dist
E	F	11°46.3'	Lt.	158'
		21°20'		106'
		33°27'		60'
D		23°51'	Rt.	208'
		34°11'		124'
		42°08'		75'
		78°44'		45'
F	E	16°32'	Rt.	111'
		50°50'		50'
		95°52'		38'
		158°17'		59'
		188°50'		65'
		206°32'		74'
		241°49'		98'
		267°53'		125'
		267°50'		153'
D	E	54°32'	Lt.	110'
		76°12'		86'
		102°08'		70'
D	C-1	60°47'	Rt.	59'
		22°09'		88'
		9°06'		140'

11/9/74
11/16/74

6

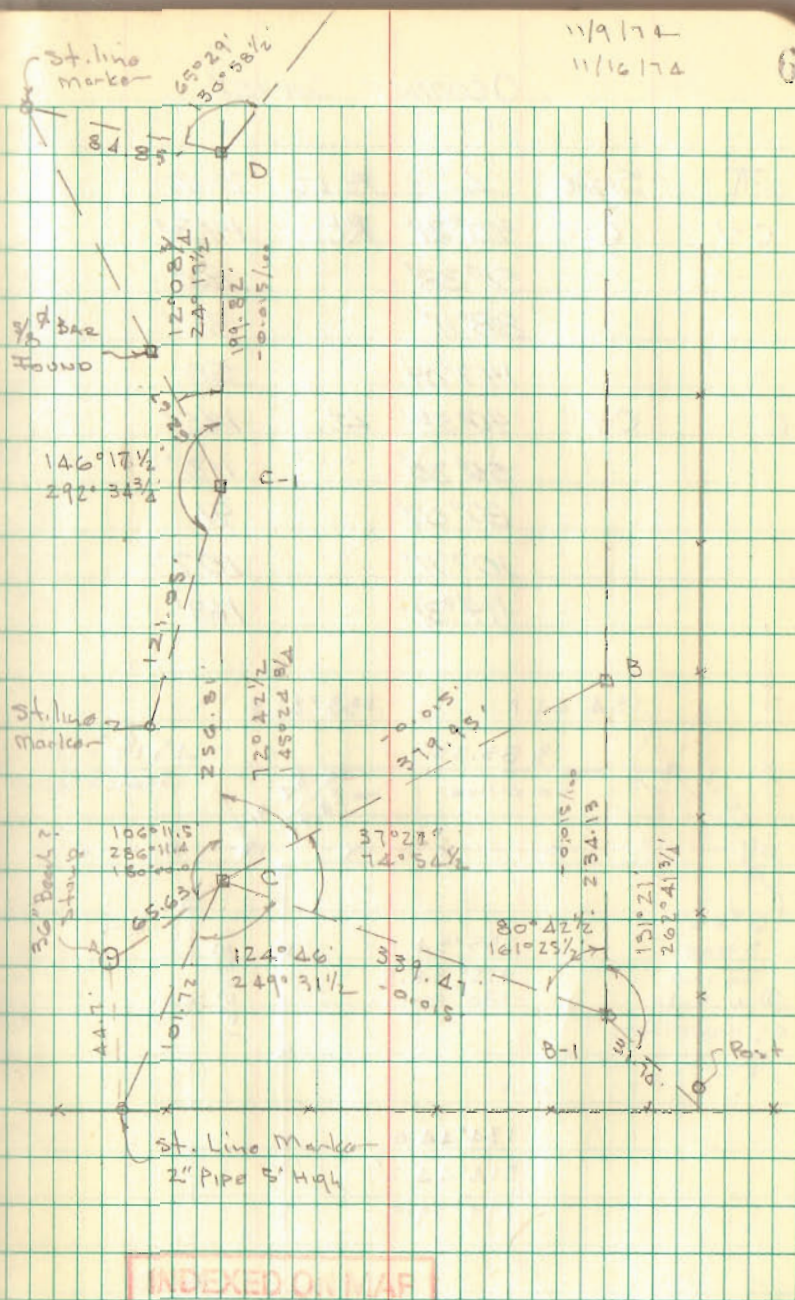

INDEXED ON MAP
7012