

LESLIE H. GEESLIN  
REGISTERED SURVEYOR NO. 5248  
P. O. BOX 274  
RUSHSVLVANIA, OHIO 43347

TELEPHONE: (513) 468-2793

KOTTERMAN SURVEY

February, 1984

The following described real estate situated in the State of Ohio, County of Logan, Township of Richland, being part of Virginia Military Survey No. 9951 and more particularly described as follows:

Beginning at an iron bar in the centerline of County Highway 105 that is N.  $89^{\circ} 59' 12''$  E. 1162.84 feet from a stone in the west line of V. M. S. 9951 and ~~N.  $89^{\circ} 59' 12''$  E. 1044.84 FEET FRONT~~  
the northwest corner of a 4.86 acre tract as described in D. B. Vol. 314 Pg. 787; thence with said C. H. 105 N.  $89^{\circ} 59' 12''$  E. 51.89 feet to an iron bar; thence with said C. H. 105 S.  $76^{\circ} 11'$  E. 414.97 feet to an iron bar; thence S.  $13^{\circ} 50'$  W. 539.96 feet to an iron bar, passing an iron bar at 30.00 feet; thence S.  $83^{\circ} 06' 36''$  W. 416.75 feet to an iron bar; thence N.  $8^{\circ} 31' 51''$  E. 558.81 feet to the place of beginning.

Containing 5.50 acres more or less.

6920 1D

INDEXED ON MAP

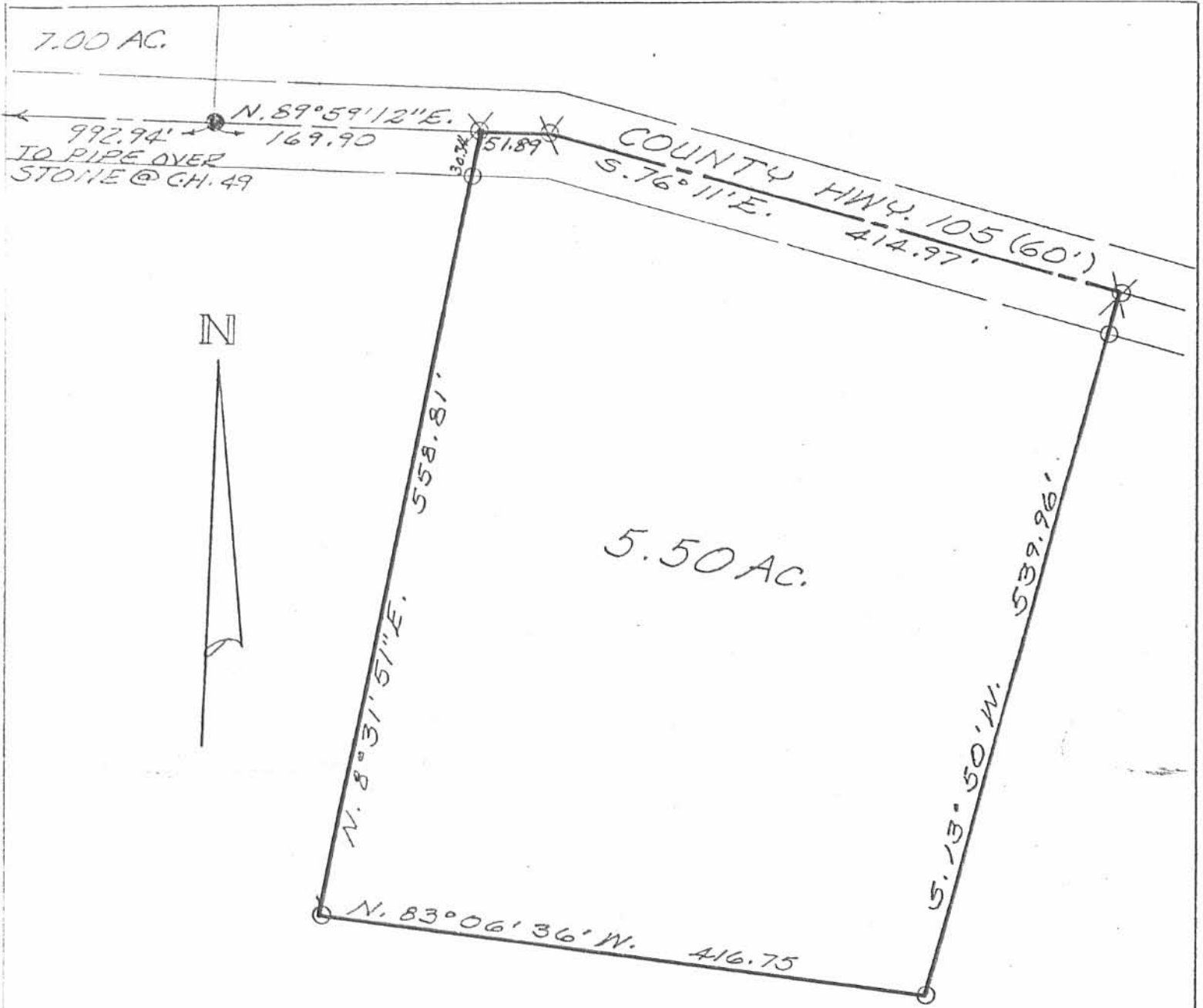

7.00 AC.

992.94' ← N. 89°59'12\"E.  
 TO PIPE OVER  
 STONE @ CH. 49

COUNTY HWY. 105 (60')  
 S. 76°11\"E. 414.97'



5.50 AC.

N. 8°31'51\"E. 558.81'

S. 13°50'W. 539.96'

N. 83°06'36\"W. 416.75

KOTTERMAN SURVEY  
 VIRGINIA MILITARY SURVEY 9951  
 RICHLAND TOWNSHIP  
 LOGAN COUNTY, OHIO  
 FEBRUARY, 1984  
 SCALE: 1"=100'



LEGEND:

- = 5/8" IRON BAR FD.
- = 5/8" IRON BAR SET
- ⊗ = RR SPIKE SET

6920 1P

INDEXED ON MAP

*Leslie H. Geeslin*  
 LESLIE H. GEESLIN  
 RUSHSVLVANIA, OHIO