

**LESLIE H. GEESLIN**

**REGISTERED SURVEYOR 5248**

**P. O. BOX 274**

**RUSHSVLVANIA, OHIO 43347**

**TELEPHONE: (513) 468-2793**

HUGHES SURVEY

June 15, 1995

The following described real estate situated in the State of Ohio, County of Logan, Township of Richland , being part of Virginia Military Survey 14032 and more particularly described as follows:

Beginning at a cap and nail set in the centerline of County Highway 103 that is S. 80° 32' 00" W. 418 feet from the northwest corner of Jeanne Laughlin's 30 acre tract as described in O. R. Vol. 165 Page 900.

Thence S. 13° 00' 13" E. 285.17 feet to a 5/8 inch iron bar set, passing a 5/8 inch iron bar set at 28.00 feet.

Thence S. 80° 32' 00" W. 345.79 feet to a 5/8 inch iron bar set.

Thence N. 9° 28' 00" W. 284.62 feet to a cap and nail set in the centerline of said C. H. 103, passing a 5/8 inch iron bar set at 256.62 feet.

Thence with said centerline N 80° 32' 00" E. 328.19 feet to the place of beginning.

Containing 2.202 acres more or less of which 0.188 acre is in the right of way of C. H. 103.

The above described 2.202 acre tract is part of Lewis Hughes' 50 acre tract as described in D. B. Vol. 394 Page 659 .

Bearings are based on an assumed bearing ( N. 80° 32' 00" E. ) for the centerline of C. H. 103 in this field survey by Leslie H. Geeslin on June 15, 1995.



*Leslie H. Geeslin*

INDEXED ON MAP  
5991 1D

REC'D 6/15/95 SMM OK

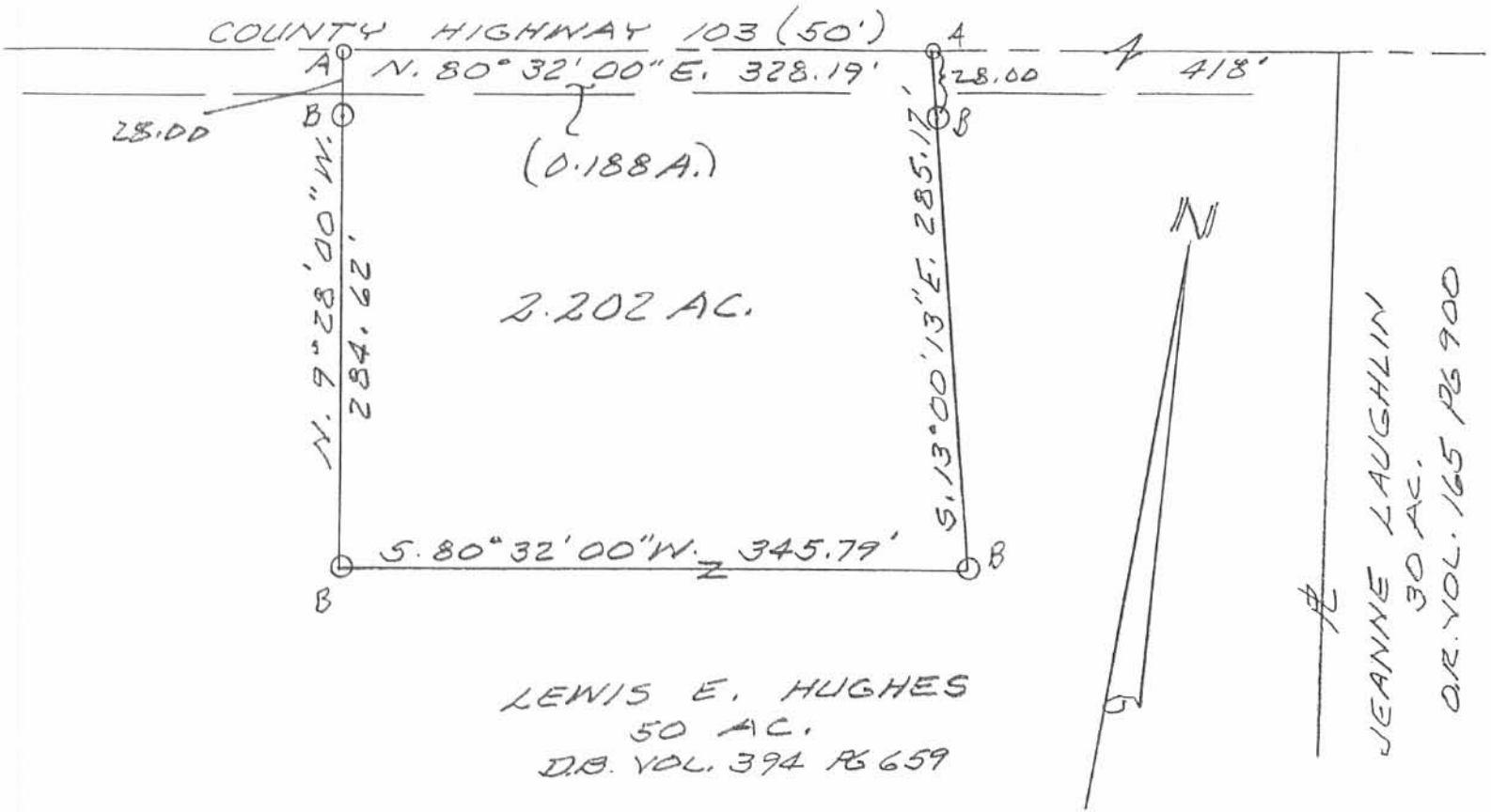

SURVEY OF 2.202 ACRE TRACT  
IN V.M.S. 14032, RICHLAND TWP.,  
LOGAN COUNTY, OHIO FOR  
LEWIS HUGHES.

JUNE 15, 1995

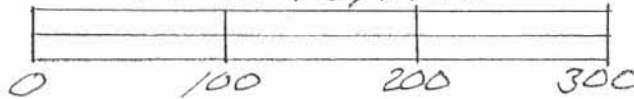

LEGEND:

- A = CAP & NAIL SET
- B = 5/8" IRON BAR SET



*Leslie H. Geeslin*  
 LESLIE H. GEESLIN  
 RUSHsylvania, OHIO  
 PH 513-468-2793

INDEXED ON MAP  
 5991 1P

**LESLIE H. GEESLIN**

REGISTERED SURVEYOR NO. 5248

P. O. BOX 274

RUSHSVLVANIA, OHIO 43347

PHONE: (513) 468-2793

HUGHES SURVEY

February, 1977

The following described real estate situated in the State of Ohio, County of Logan, Township, of Richland, being part of Virginia Military Survey No. 14032 and being more particularly described as follows;

Beginning at an iron bar in the centerline of County Highway 103 at Station 43 plus 30.69 as shown on page 63 of County Engineer's Field Book No. 582, said iron bar being S.  $80^{\circ} 32'$  W. 586 feet from the northeast corner of Lewis E. Hughes' 50.00 acre tract; thence S.  $9^{\circ} 28'$  E. 200.00 feet to an iron bar; thence S.  $80^{\circ} 32'$  W. 151.35 feet to an iron bar; thence N.  $9^{\circ} 28'$  W. 200.00 feet to an iron bar in the centerline of County Highway 103; thence with said centerline N.  $80^{\circ} 32'$  E. 151.35 feet to the place of beginning.

Containing 0.695 acre more or less.

The above described 0.695 acre being on the north side of Lewis E. Hughes' 50.00 acre tract.

Reference is hereby made to a plat of this description on file with the Logan County Engineer.

I hereby certify that the above is a true and accurate description of a survey Made by me.

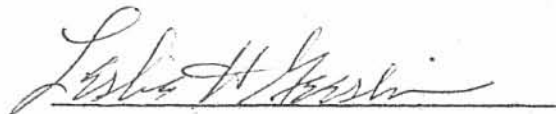



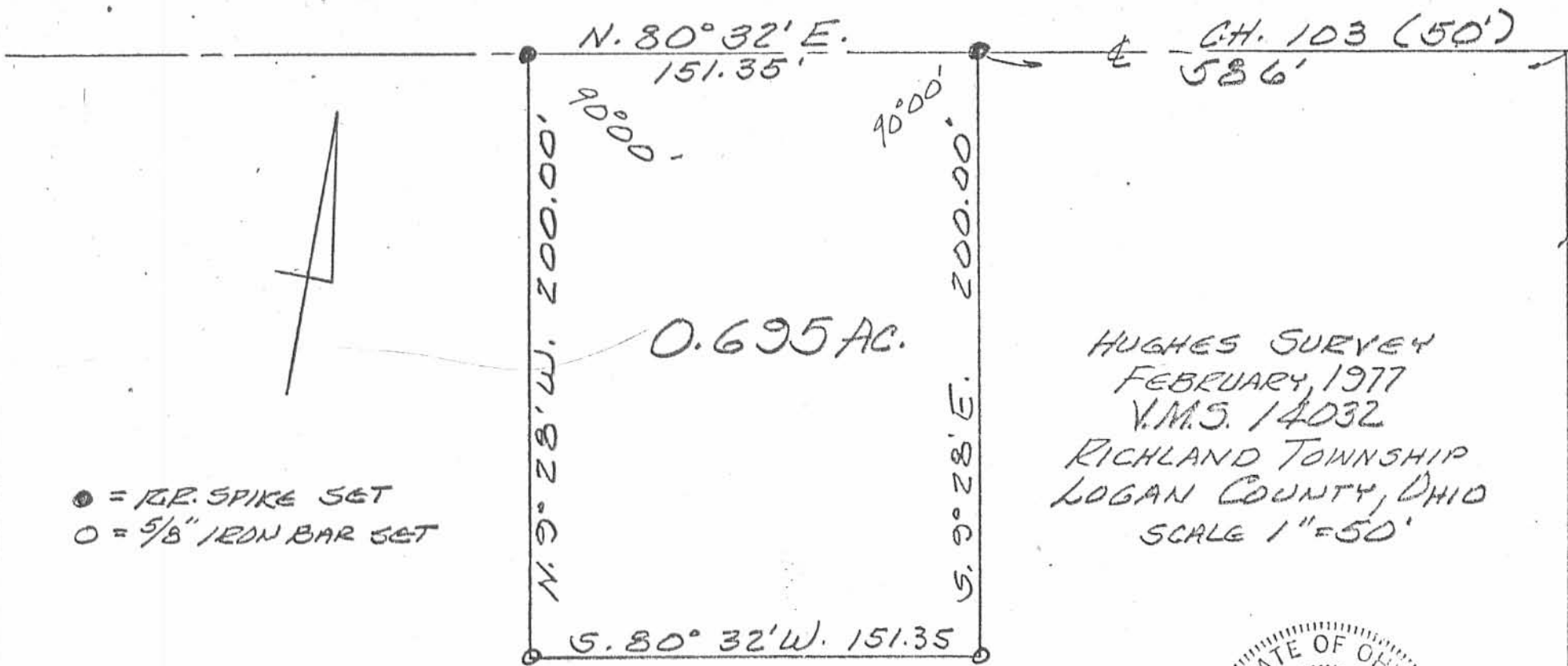

● = IR. SPIKE SET  
 ○ = 5/8" IRON BAR SET

HUGHES SURVEY  
 FEBRUARY, 1977  
 V.M.S. 14032  
 RICHLAND TOWNSHIP  
 LOGAN COUNTY, OHIO  
 SCALE 1" = 50'

HARRY J. LAUGHLIN  
 30.00 AC.

REFERENCE:  
 D.B. VOL. 352 Pg. 630  
 FIELD BOOK 582 Pg. 63

5991 2P

INDEXED ON MAP



LESLIE H. GEESLIN  
 REG. SURVEYOR 5248  
 RUSHSVLVANIA, OHIO