

Herring Survey Description
February, 1974

Being situated in Richland Township, Logan County, Ohio; and being a part of V.M.S. #9947.

Beginning at the end of a curve in the center of State Route 366 that is shown as Station P.T. 465 + 40.5 on the County Engineer's maps L - 11, page 3.

Thence with the center of County Road 168 N 82° - 50'E 718.0 feet to a point.

Thence S 0° - 45'E 234.1 feet to a point in the center of State Route 366, passing a iron at 25.1 feet and at 199.0 feet.

Thence with the center of State Route 366, which is a 5° curve, northwesterly 743.0 feet to the place of beginning.

Containing 1.25 acres more or less. Being surveyed from a 3.12 acre tract.

Owen K. Shirk
Surveyor 4271

INDEXED ON MAP

5401 1D

HERRING SURVEY
 RICHLAND TWP, LOGAN CO., OHIO
 V.M.S. 9947 1" = 100'

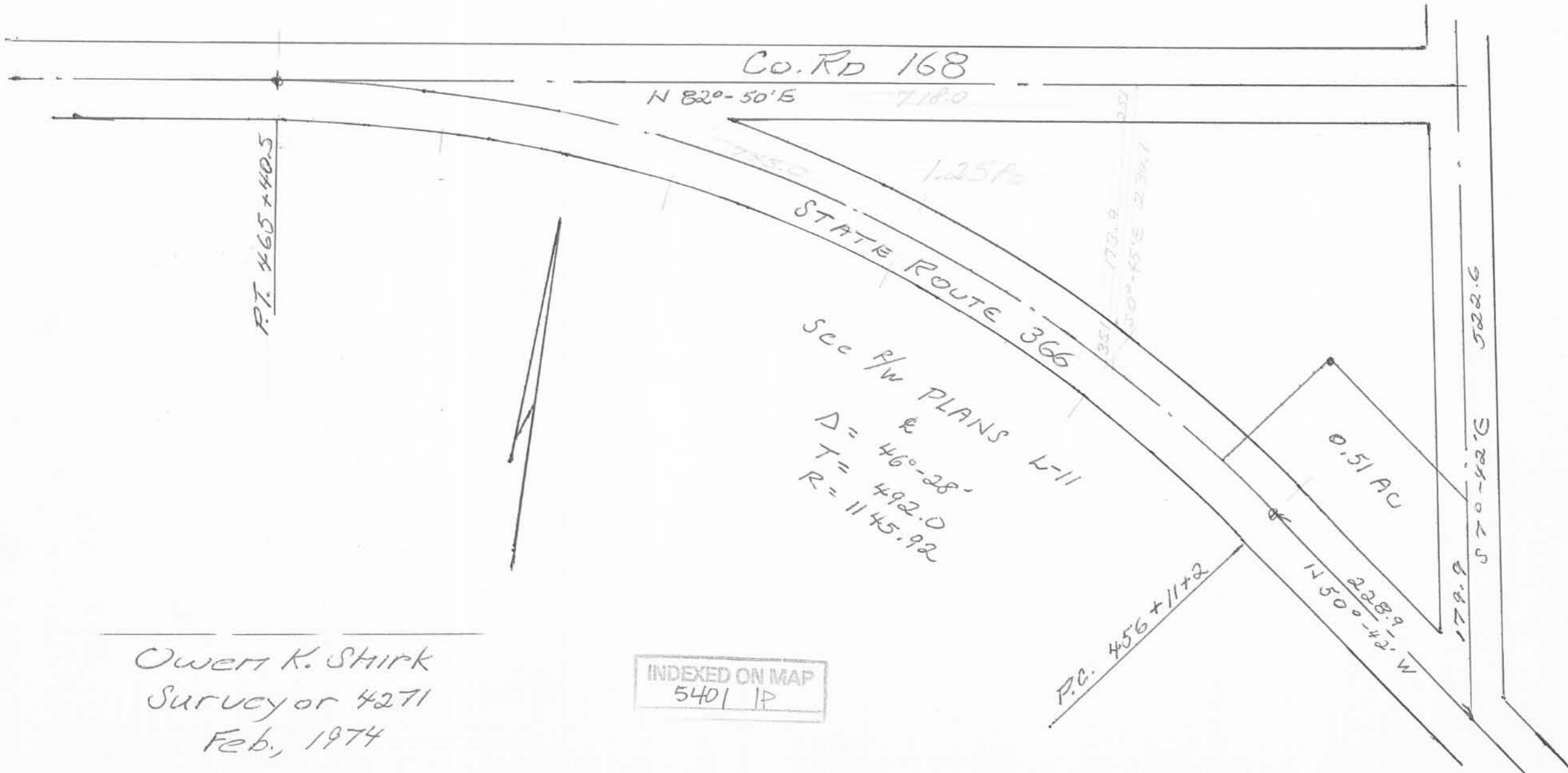

Owen K. Shirk
 Surveyor 4271
 Feb, 1974

INDEXED ON MAP
 5401 IP

LESLIE H. GEESLIN

REGISTERED SURVEYOR NO. 5248

P. O. BOX 274

RUSHSVLVANIA, OHIO 43347

PHONE: (513) 468-2793

Webb Survey

April, 1976

The following described real estate situated in Richland Township, Logan County, Ohio and being part of Virginia Military Survey No. 9947 and being more particularly described as follows:

Beginning at a cap and nail in the centerline of State Route # 366 at Station 456 + 11.2 as shown on page 3 of the Engineer's Plan L-11; thence with a 1145.92 foot radius curve to the left, the chord of which measures N. 52° 22.3' W. 67.45 feet, to a point; thence N. 39° 13.8' E. 125.10 feet to an iron bar, passing an iron bar at 28.50 feet; thence S. 50° 41.0' E. 180.91 feet to an iron bar in County Highway # 38, passing an iron bar at 128.30 feet; thence S. 7° 18.1' E. 178.93 feet to an iron bar in the centerline of State Route # 366; thence with said centerline N. 50° 42' W. 243.35 feet to the place of beginning.

Containing 0.696 acre more or less.

Reference is hereby made to a plat of this description on file with the Logan County Engineer.

I hereby certify that the above is a true and accurate description of a survey made by me.

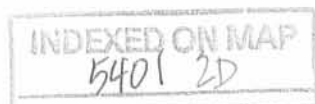

Leslie H. Geeslin

A = 5/8" IRON BAR FOUND
 B = 5/8" IRON BAR SET
 C = MINE SPIKE SET
 D = CAP & NAIL SET

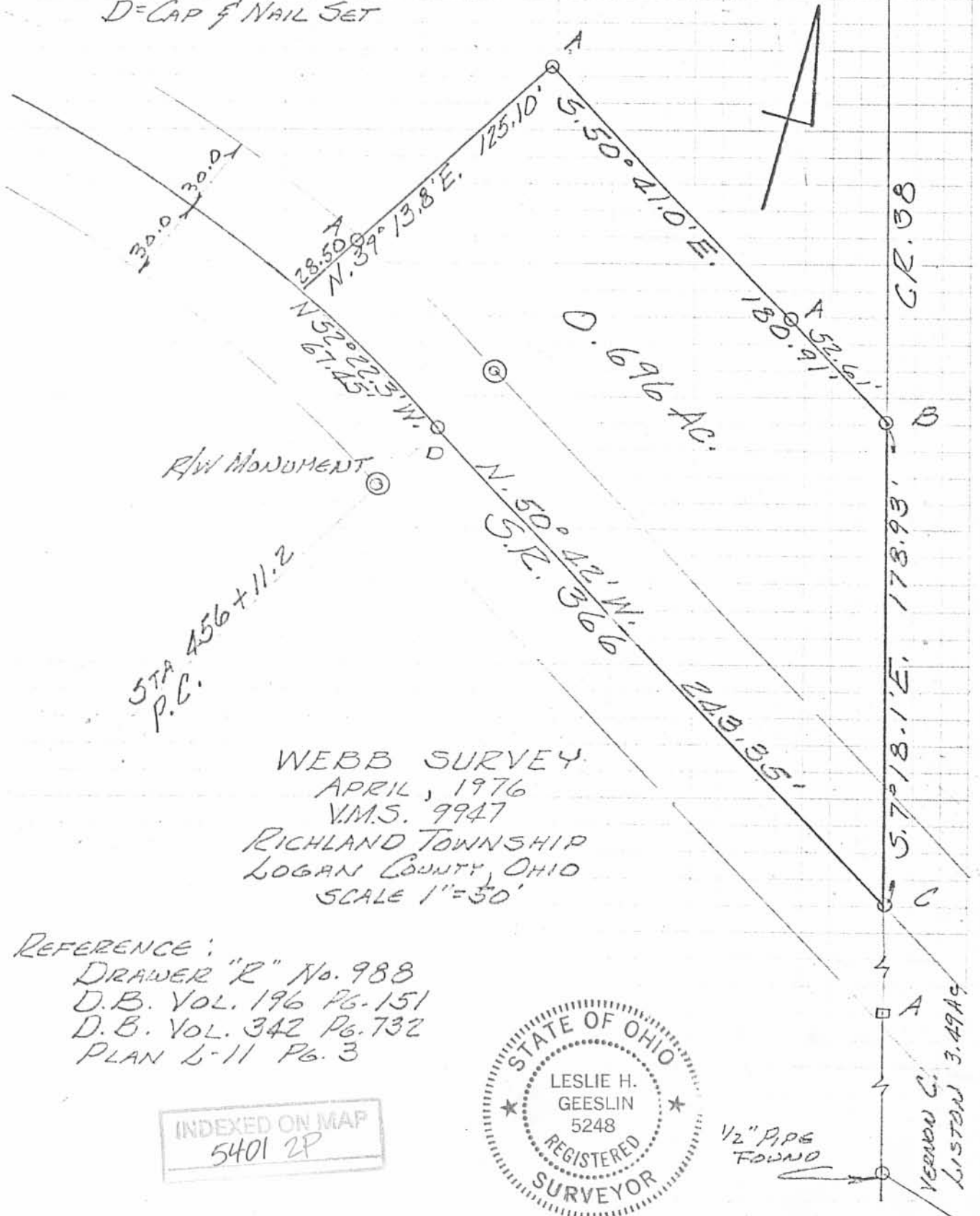

WEBB SURVEY
 APRIL, 1976
 V.M.S. 9947
 RICHLAND TOWNSHIP
 LOGAN COUNTY, OHIO
 SCALE 1"=30'

REFERENCE:
 DRAWER "R" No. 988
 D.B. VOL. 196 Pg. 151
 D.B. VOL. 342 Pg. 732
 PLAN L-11 Pg. 3

INDEXED ON MAP
 5401 2P



DESCRIPTION FOR ROACH HERRING
 SEPTEMBER 1, 1953

The following described land in Richland Township, Logan County, Ohio and being in V.M.S. 9947 and being a part of the 3.63 acres conveyed to Roach Herring as recorded in the Logan County records office deeds record volume 196 page 151 and more fully described as follows:

Beginning at the beginning of a curve at station 456+11.2 in the center of the new concrete pavement of state highway #168 (U.S. Route 33) as shown on Logan County Engineers map L-11 page 3; thence S. 50° 42' E. with the center of new concrete pavement 228.9 feet to a point at the intersection of the centerlines of old state highway #168 and the new state highway #168; thence N. 7° 42' W. 179.9 feet with the centerline of old state highway #168 to a point; thence N. 50° 42' W. 165 feet to an iron pin crossing and iron pin at 36.6 feet; thence S 39° 18' W 126.6 feet to a point in the center of the pavement on the curve of new state highway # 168 crossing an iron pin at 96.6 feet; thence with the centerline of said highway in a southeasterly direction 67.5 feet ± to the point of beginning; said tract containing 0.51 acres ± subject to legal highways.

INDEXED ON MAP
 5401

From William H. Lewis files