

C.R. #111 MacArthur + Richland Twp.

Sta.

6+04.54 1" iron set Angle Right  $0^{\circ}-28'-00''$  ( $0^{\circ}-56'-00''$ )

(5+00) R.R. Spike 42' R/W width

NOTE: STA. 6+04.54 = NORTHEAST COR.  
OF SMITH'S ADDITION TO  
NORTHWOOD (PLAT 604.50)

INDEXED ON MAP

9893

0+00 1" iron set

Nichols  
Brooks  
Henry Welty

23 July 1969  
a.m. fog  
p.m. 90° humid sunny

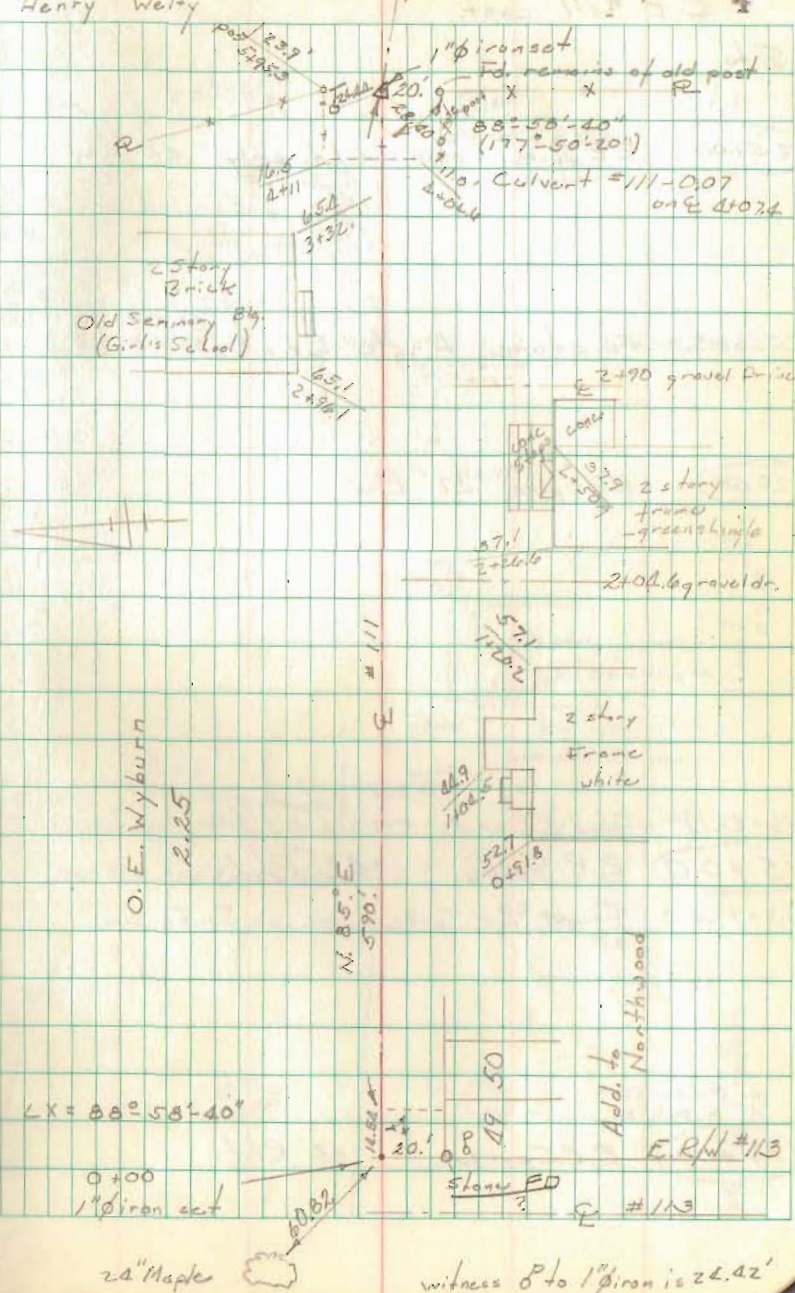

0+00 1" iron set

2 1/2" Maple

witness pt to 1" iron is 22.42'

C.R. #111 cont.

Sta.

(25+00) RR Spike mon. on ht. only 42' R/W

23+68.93 Fd. stone Angle left  $0^{\circ} 03' 00''$   
 $(0^{\circ} 05' 40'')$

(20+00) RR Spike 42' R/W

16+49.19 Found RR spike replaced w. 1" Iron. Angle left  $0^{\circ} 57' 40''$   
 $(1^{\circ} 55' 20'')$

(15+00) R.R. Spike. 42' R/W

13+99.53 Found RR Spike, line on South side

(10+00) R.R. Spike 42' R/W

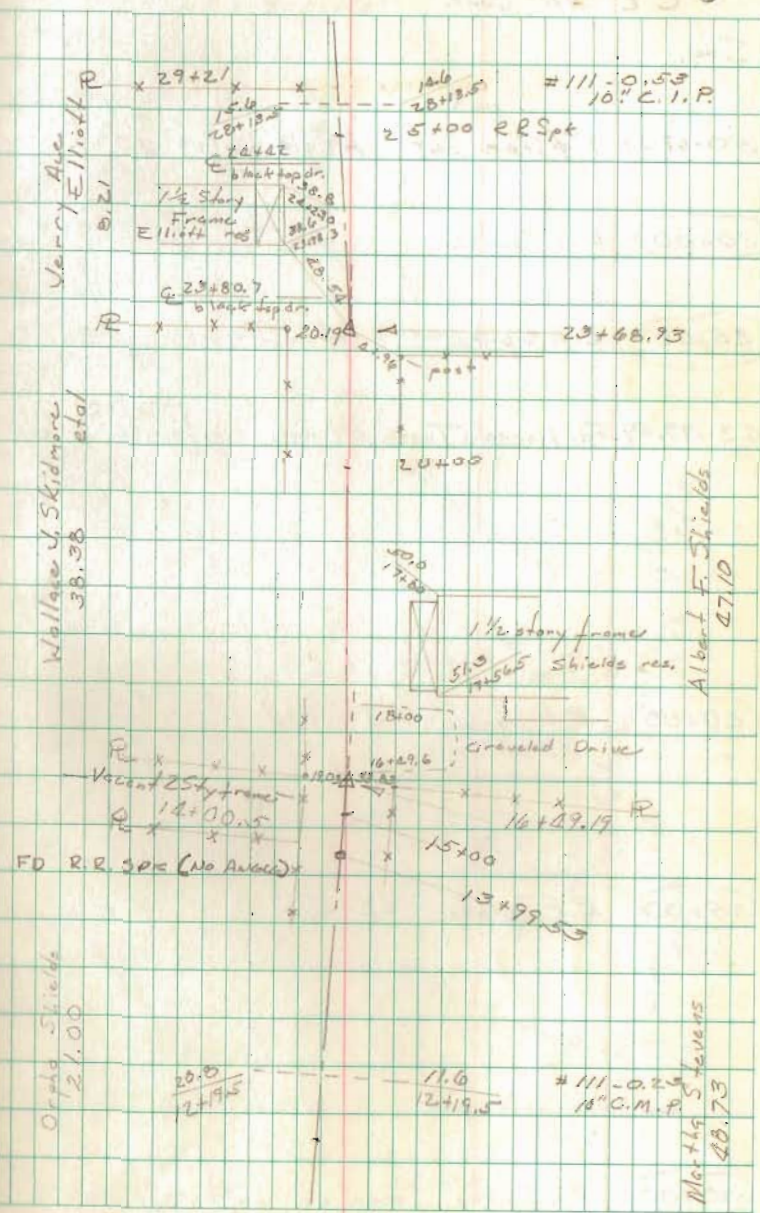

Albert F. Shields  
47/10

Mo. Hg. Stevens  
48.73

#111-0.23  
11" C.M.P.

#111-0.53  
10" C.M.P.

C.P. #111 cont. Rushcreek Twp.  
Sta.

50+62.39 1" iron set. Angle Right  $0^{\circ} 11' 20''$   
 $(0^{\circ} 22' 30'')$

(50+00) R.R. Spike 42' R/W

(45+00) R.R. Spike 42' R/W

43+99.59 Fd. Harrow Tooth Angle Left  $0^{\circ} 21' 40''$   
 $(0^{\circ} 43' 40'')$

(40+00) R.R. Spike 42' R/W

(35+00) R.R. Spike 42' R/W

(30+00) R.R. Spike man. on left only 42' R/W

Nichols  
Brooks  
Dudson Jr. Henry

24+29 July 1969  
Overcast 70°

6

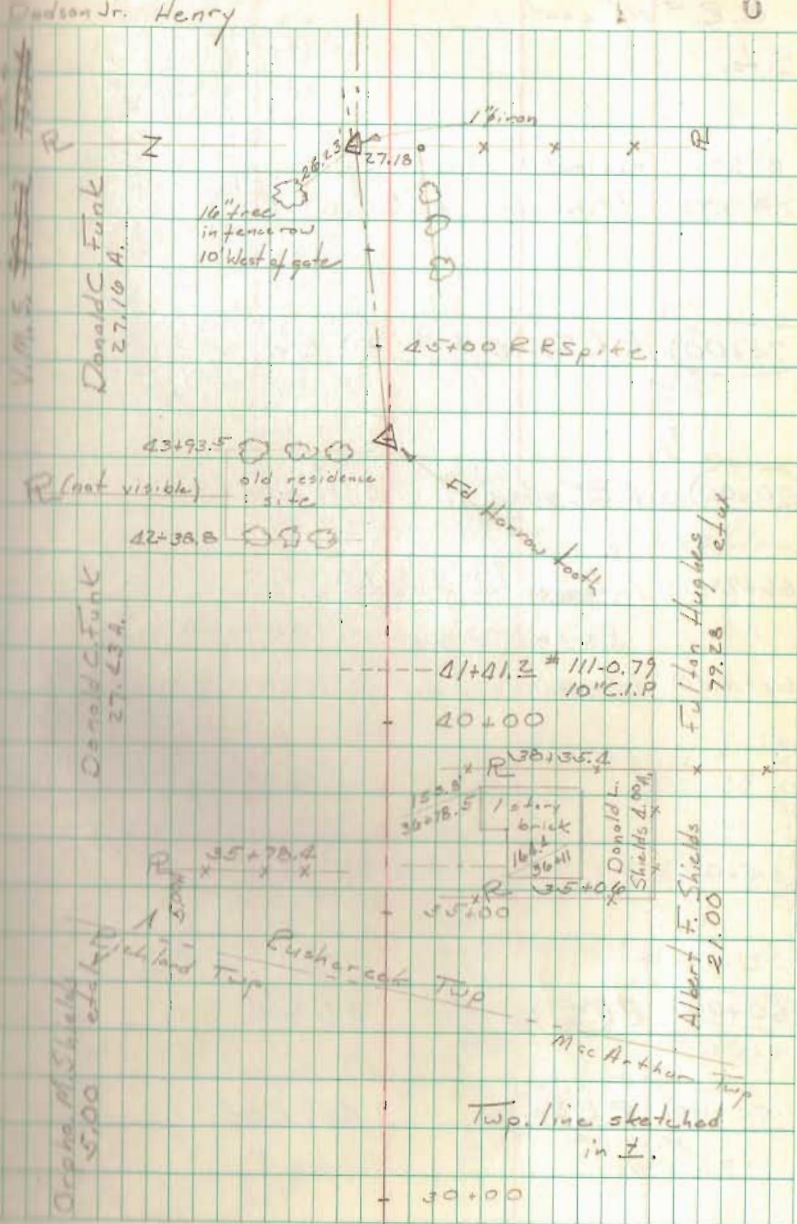



C.R. #111 cont.

Sta.

(105+00) R.R. Spike, man. on left only 50' E/W

(100+00) R.R. Spike man. on left only 50' E/W

96+02.48 Found Stone, Angle Eight ( $0^{\circ}56'00''$  /  $1^{\circ}52'00''$ )

(95+00) R.R. Spike 50' E/W

(90+00) R.R. Spike 50' E/W

(85+00) R.R. Spike 50' E/W

(80+00) R.R. Spike 50' E/W

Lorne P. Heydinger c/b  
100.104A.

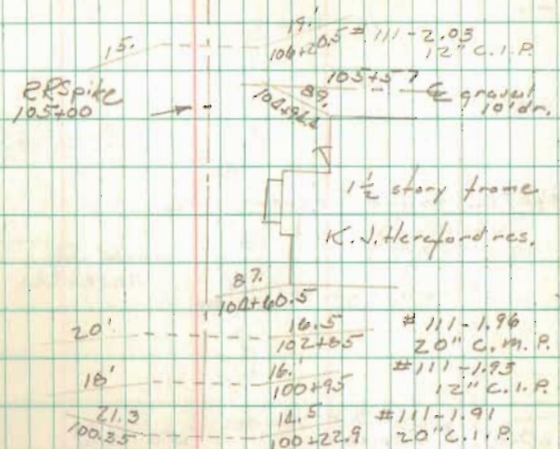

1 1/2 story frame  
K.V. Hereford, res.  
Graz. & Le. Vene Hereford  
50.00 A.  
E/W

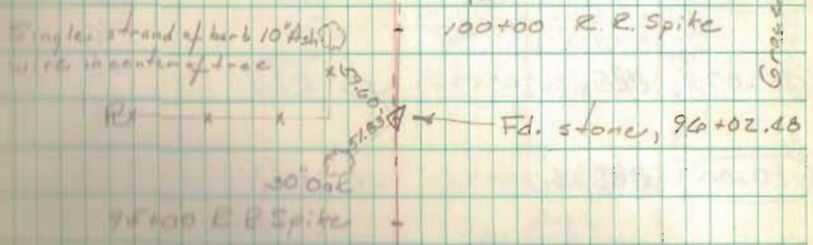

Single strand of barb 10' fish  
wire in center of trace  
Fd. stone, 96+02.48  
95+00 R.R. Spike  
93+20.6  
R.O.T PK nail 91+22.48  
70+00 R.R. Spike  
#111-1.63.00" C.I.P.  
R.R. Spike 85+00  
82+37.9  
80+00 R.R. Spike

Ivan P. Bozick  
50.00 A.

Martha G. Miller  
20.00 A.

Murray Eastland  
30.75 c/w

C.E. #111 cont.  
Sta.

133+39.82 Found Stone

130+00 R.E. Spike 50' E/W

125+00 R.E. Spike 50' R/W

120+00 R.E. Spike 50' E/W

117+39.80 Found 2" #1 iron, Angle Right  $0^{\circ}00'20''$   
 $(0^{\circ}00'40'')$

115+00 R.E. Spike 50' R/W

110+00 R.E. Spike 50' E/W

25 July 1969

85°

9

