

Miracle Survey Description

June, 1971

LEWIS EUGENE MARTIN
6/29/71 ETUY

Being situated in Richland Township, Logan County, Ohio; and being a part of V.M.S. #10503.

Beginning at a nail in the center of State Route #117 that bears N $13^{\circ} - 15'W$ 200.0 feet from the intersection of the south line of V.M.S. #10503 and the centerline of State Route #117. Said beginning point is also the northwest corner of a 0.91 acre tract.

Thence with the center of State Route #117 N $13^{\circ} - 15'W$ 292.9 feet to a P.K. nail at the southwest corner of a 0.68 acre tract.

Thence with the south line of said 0.68 acre tract N $83^{\circ} - 29'E$ 200.0 feet to an iron, passing thru an iron at 30.2 feet.

Thence S $12^{\circ} - 58'E$ 300.4 feet to an iron at the northeast corner of said 0.91 acre tract.

Thence with the north line of said 0.91 acre tract S $85^{\circ} - 36'W$ 200.0 feet to the place of beginning, passing thru an iron at 169.4 feet.

Containing 1.35 acres more or less. Being surveyed from a 12.41 acre tract.

Owen K. Shirk

Surveyor 4271

INDEXED ON MAP

4898 1D

SUMMARY OF ADDITIONAL RIGHT OF WAY REQUIRED JOB NO.

RICHLAND TOWNSHIP

FED. RD. DIVISION	STATE	PROJECT
2	OHIO	



LOGAN COUNTY
LOG-117-
R/W PLAN

PAR. NO.	OWNER	DEED RECORD		DEED AREA	TO BE ACQUIRED			SHEET NO.	REMARKS	RECORDING DATA		
		VOL.	PAGE		TOTAL TAKE	PR.O. TAKE	NET BLD.G. TAKE			VOL.	PAGE	DATE

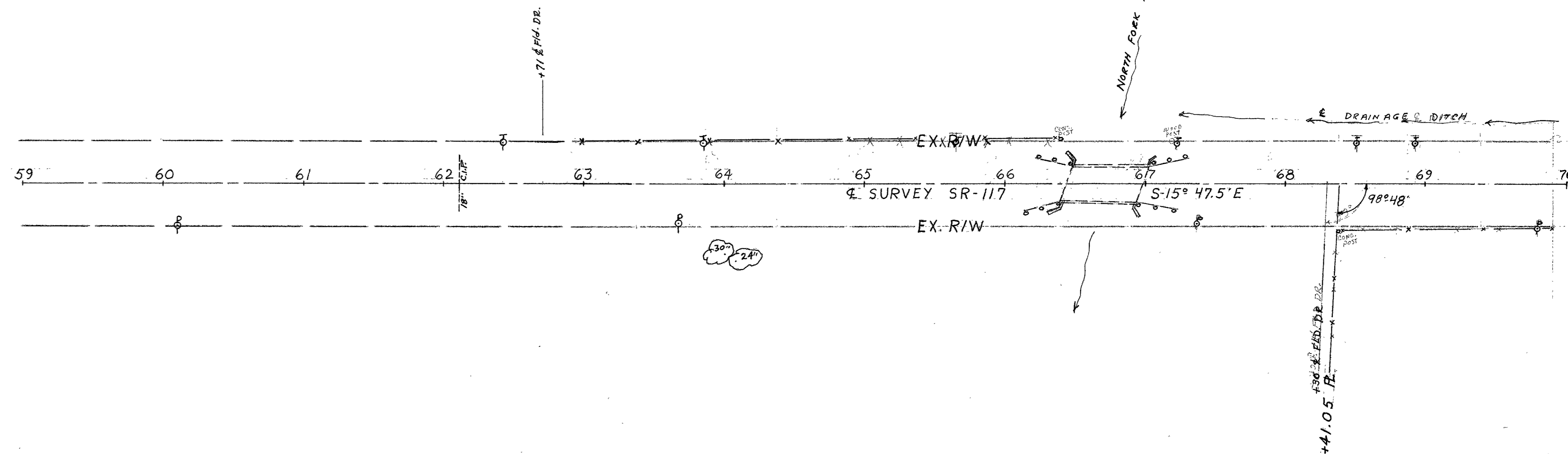

CURVE DATA
 P.I. STA. 77+03.18
 $\Delta = 18^\circ - 33.5' \text{ LT.}$
 $D = 2^\circ - 15'$
 $R = 2546.48'$
 $T = 416.07'$
 $E = 33.77'$
 $L = 824.81'$

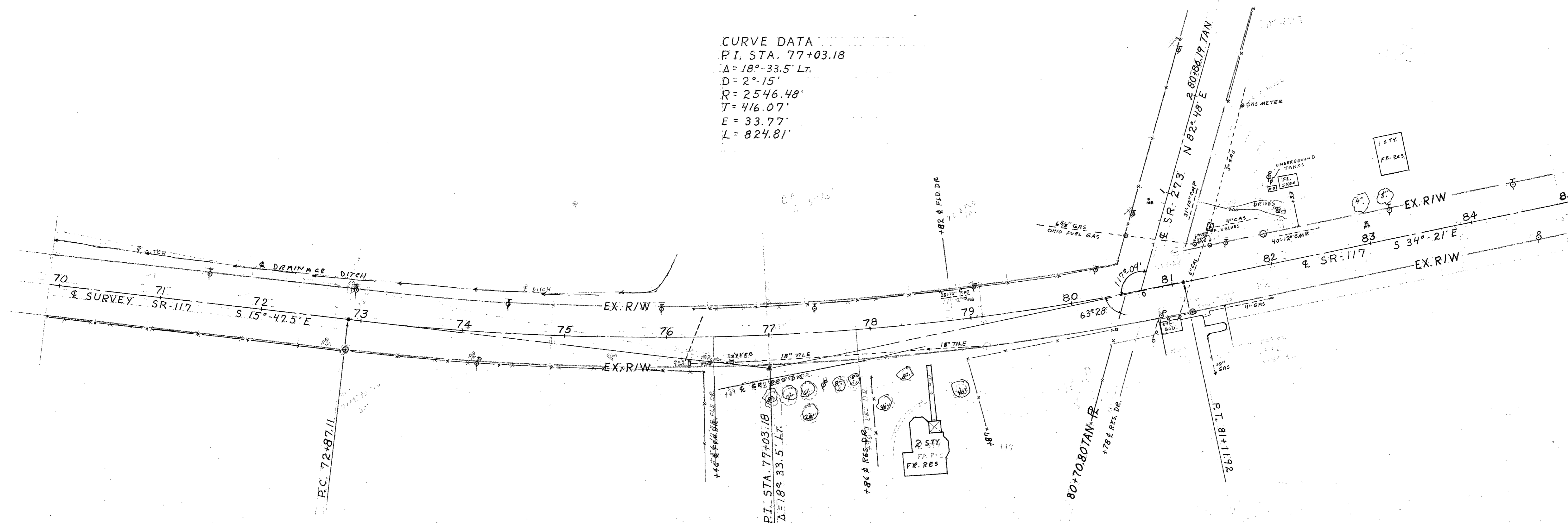

FED. RD. DIVISION	STATE	PROJECT
2	OHIO	

LOGAN COUNTY
LOG-117-
R/W PLAN

