

1

Kirk - Forsythe Survey Richland Twp. March 1950 31.41 Acres

The following described land in Richland Township, Logan County Ohio, and being in V.M.S. 9952.

Beginning at an iron in the center of State Highway Number 895 (State Route Number 638) and in the center of County Road Number 51 said iron also being the N.W. corner of V.M.S. 9952 thence with the center of Road Number 51 and the North line of V.M.S. 9952 N. $82^{\circ} - 30'$ E. 1688 feet to an iron at the N.W. corner of Alex R. Forsythe's 151.00 acre tract thence with the west side of said Forsythe tract S. $6^{\circ} - 58'$ E. 808 feet to an iron at the west side of a wood post at the N.E. corner of Hartley V. Phillips 47.23 acre tract thence ~~N. 77° - 15' W.~~ S. $82^{\circ} - 15'$ W. 1191 feet to a two and one half inch pipe at the N.W. corner of said Phillips land thence S. $82^{\circ} - 15'$ W. 493 feet to an iron in the center of State Highway Number 895 thence with the center of State Highway Number 895 and also the West side of V.M.S. 9952 N. $7^{\circ} - 22'$ W. 815 feet to the place of beginning said tract containing 31.41 acres.

cc

E.K. Core

INDEXED ON MAP County Engineer.

3285 1D-1

1

Kirk - Forsythe Survey Richland Township 17.70 Acres Jan. 1950

The following described land in Richland Township, Logan County Ohio, and being in V.M.S. 9952.

Beginning at an iron in the center of State Highway Number 895 (State Route Number 638) and the center of County Road Number 51 said iron also being the N.W. corner of V.M.S. 9952 thence with the center of Road Number 51 and the North line of V.M.S. 9952 N. $82^{\circ} - 30'$ E. 735 feet to an iron for the beginning point of this survey thence again with the center of Road Number 51 and the North line of V.M.S. 9952 N. $82^{\circ} - 30'$ E. 953 feet to an iron at the N.W. corner of Alex R. Forsythe's 151.00 acre tract thence with the West side of said Forsythe tract S. $6^{\circ} - 58'$ E. 808 feet to an iron at the West side of a wood post at the N.E. corner of Hartley V. Phillips 47.23 acre tract, thence with the North side of said Phillips tract S. $82^{\circ} - 15'$ W. 951 feet to an iron pipe thence N. $7^{\circ} - 22'$ W. 812 feet to the place of beginning said tract containing 17.70 acres.

INDEXED ON MAP

3285 1D-2

cc

E.K. Core
County Engineer.

LESLIE H. GEESLIN
REGISTERED SURVEYOR 5248
P. O. BOX 274
RUSHSVLVANIA, OHIO 43347
TELEPHONE: (513) 468-2793

FORSYTHE SURVEY

October 10, 1995

The following described real estate situated in the State of Ohio, County of Logan, Township of Richland, being part of Virginia Military Survey 9952 and more particularly described as follows:

Beginning at a R. R. spike found in the centerline of State Route 638 at the northwest corner of George Daugherty's 2.44 acre tract as described in D. B. Vol. 206 Page 92.

Thence with the centerline of said S. R. 638 N. 7° 22' 00" W. 200.00 feet to a cap and nail set.

Thence N. 82° 08' 12" E. 280.00 feet to a 5/8 inch iron bar set, passing a 5/8 inch iron bar set at 30.00 feet.

Thence S. 7° 22' 00" E. 200.00 feet to a 5/8 inch iron bar set in said Daugherty's north line.

Thence with said Daugherty's north line S. 82° 08' 12" W. 280.00 feet to the place of beginning, passing a 5/8 inch iron bar set at 250.00 feet.

Containing 1.286 acres more or less of which 0.138 acre is in the right of way of State Route 638.

The above described 1.286 acre tract being part of D. Russell Forsythe, Trustee of the D. Russell Forsythe Living Trust's and Miriam J. Forsythe, Trustee of the Miriam J. Forsythe Living Trust's 23.888 acre tract as described in O. R. Vol. 220 Page 926 and O. R. Vol. 220 Page 932.

Bearings are based on an assumed bearing (N. 7° 22' 00" W.) for the centerline of State Route 638 in this field survey by Leslie H. Geeslin, Reg. Surveyor 5248 on October 10, 1995.



Leslie H. Geeslin

RI A:\01\FORSYTH2.SAM

INDEXED ON MAP
3295

2D

REC'D 10-12-95 SWY OK ✓

D. RUSSELL FORSYTHE, TRUSTEE OF
THE D. RUSSELL FORSYTHE LIVING TRUST
AND
MIRIAM J. FORSYTHE, TRUSTEE OF
THE MIRIAM J. FORSYTHE LIVING TRUST
23.888 AC
O.R. VOL. 220 PAGE 926, O.R. VOL. 220 PG 932

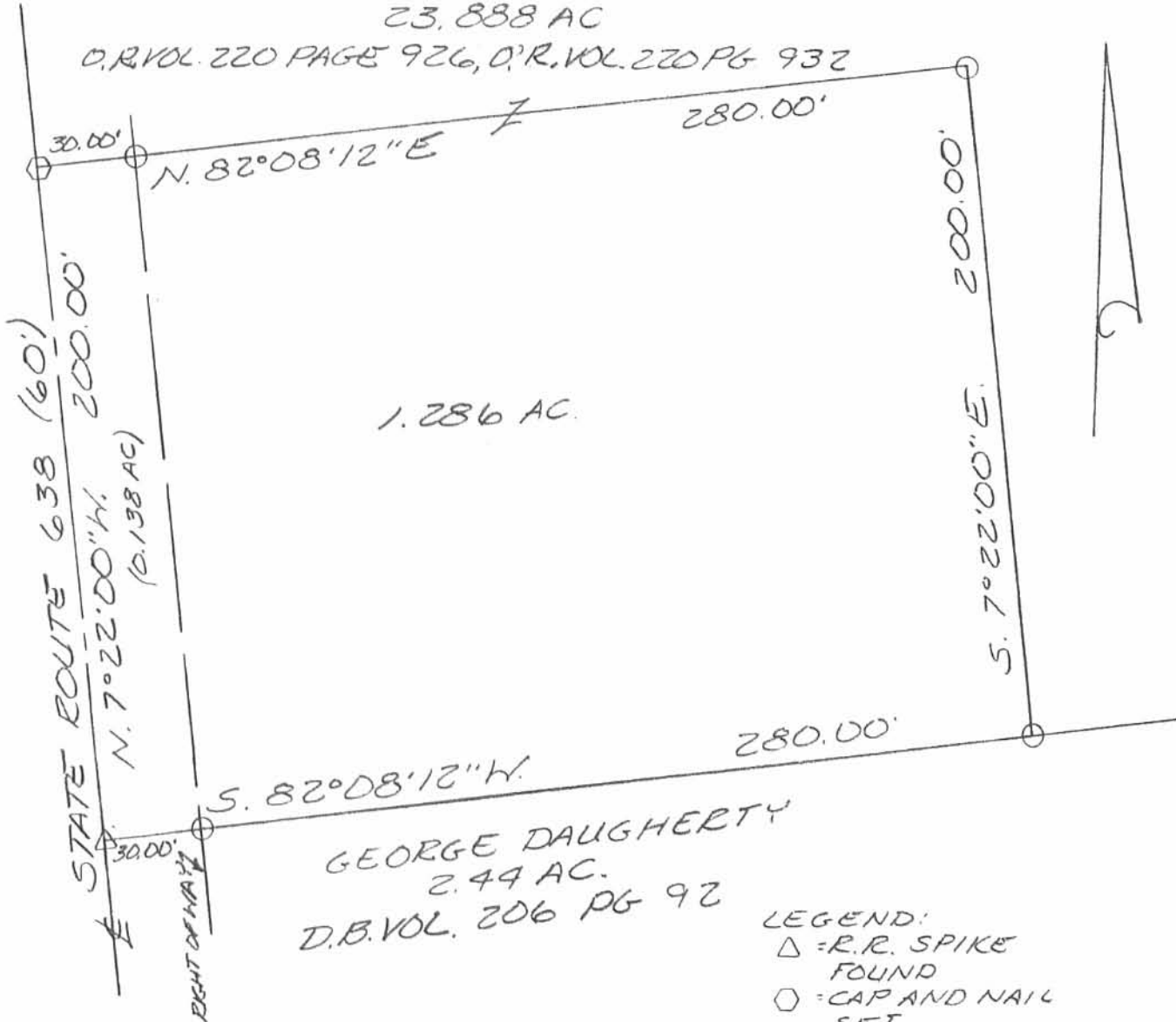

GEORGE DAUGHERTY
2.44 AC.
D.B. VOL. 206 PG 92

- LEGEND:
- △ = R.R. SPIKE FOUND
 - = CAP AND NAIL SET
 - = 5/8 INCH IRON BAR SET

SURVEY OF 1.286 ACRES IN
VIRGINIA MILITARY SURVEY 9952,
RICHLAND TOWNSHIP, LOGAN
COUNTY, OHIO FOR RUSSELL
FORSYTHE ON OCTOBER 10, 1995



Leslie H. Geeslin
LESLIE H. GEESLIN
PUNXSUTAWNEY, OHIO
(513) 468-2793

INDEXED ON MAP
3285

2P