

LEGEND:

- = 3/4 INCH IRON BAR FOUND
- = 5/8 INCH IRON BAR FOUND
- = 1" AXLE FOUND
- = 5/8 INCH IRON BAR SET

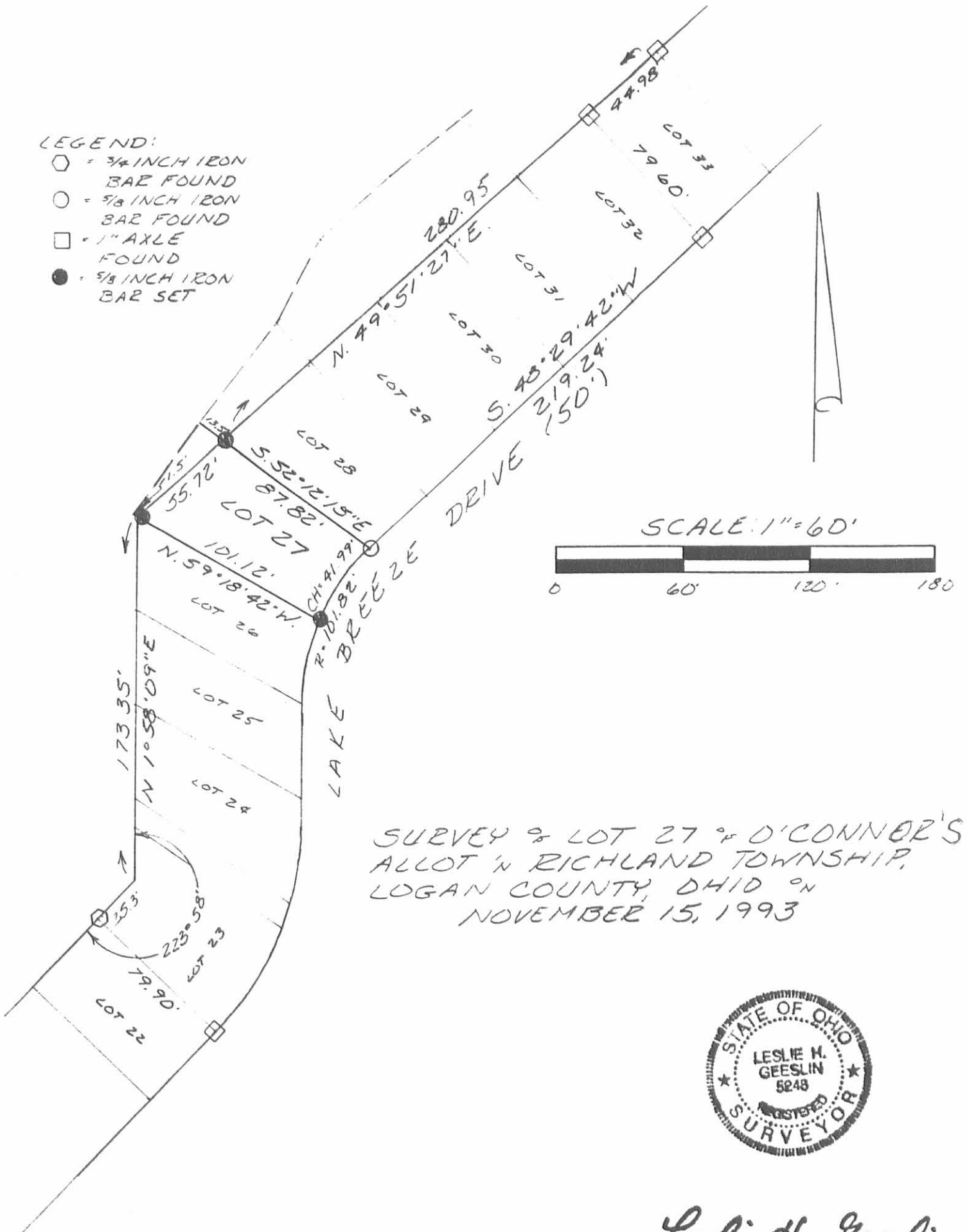

SURVEY OF LOT 27 OF O'CONNOR'S
 ALLOT 'N RICHLAND TOWNSHIP,
 LOGAN COUNTY, OHIO ON
 NOVEMBER 15, 1993



Leslie H. Geeslin
 LESLIE H. GEESLIN
 RUSHSPYLVANIA, OH
 (513) 468-2793

INDEXED ON MAP
 2306 1P

RECEIVED 8-19-94 SURV. OR

CURVE	DELTA ANGLE	RADIUS	ARC	TANGENT	CHORD	CHORD BEARING
C 1	06° 16' 55"	455.00'	49.89'	24.97'	49.86'	S 18° 05' 06" W
C 2	15° 52' 40"	100.00'	27.71'	13.95'	27.62'	N 04° 54' 38" W
C 3	22° 39' 44"	120.09'	47.50'	24.06'	47.19'	S 01° 21' 00" E

REFERENCES

PLAT OF O'CONNOR ALLOTMENT, PLAT CABINET A, SLIDE 239

LOGAN COUNTY ENGINEER'S SURVEY RECORDS, FILE NUMBERS 1789, 2306, 2321 AND 4506.

PREVIOUS SURVEY OF LOT 12 BY LEE SURVEYING AND MAPPING COMPANY, DATED AUG. 1979, FILE NO. L-626-5.

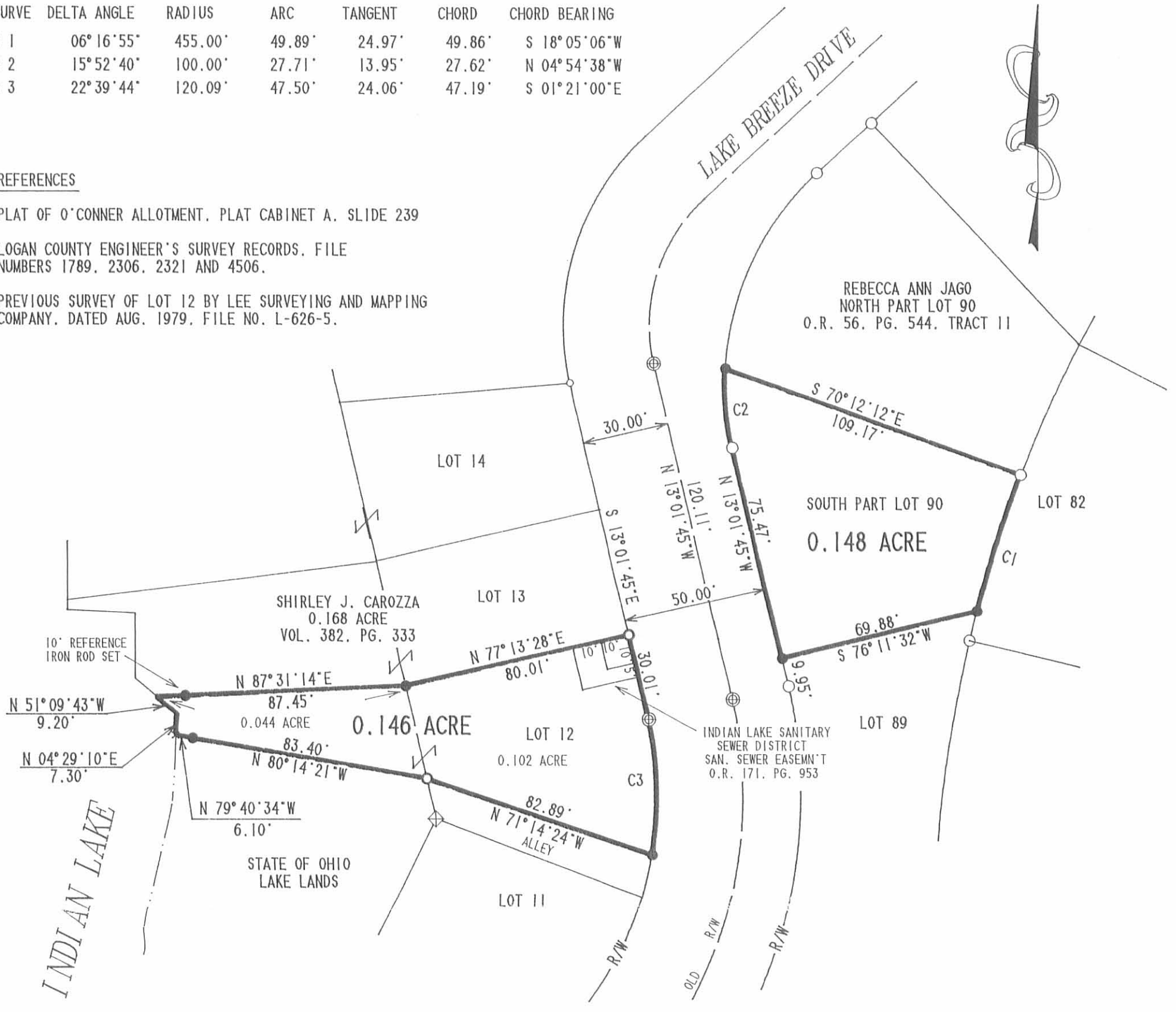

10" REFERENCE IRON ROD SET
 N 51° 09' 43" W 9.20'
 N 04° 29' 10" E 7.30'

INDIAN LAKE

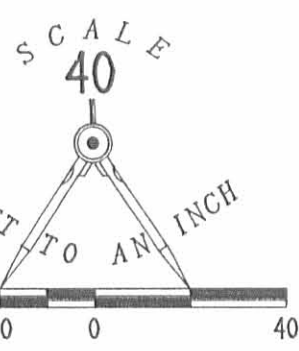

RETRACEMENT SURVEY OF THE ROY R. SCHWINN
 LOT NUMBERS 12 AND 90 OF THE O'CONNOR ALLOTMENT
 AND A 0.044 ACRE TRACT
 VOLUME 401, PAGE 91, TRACTS I AND II,
 AND OFFICIAL RECORD 5, PAGE 984
 VIRGINIA MILITARY SURVEY 13393
 RICHLAND TOWNSHIP
 LOGAN COUNTY, OHIO

LEGEND

- 5/8" IRON ROD SET W/ PLASTIC I.D. CAP STAMPED "LEE PS6359".
- 5/8" IRON ROD FOUND
- 1 1/2" IRON PIPE FOUND
- ⊕ 3/4" IRON BAR FOUND
- 1/2" IRON ROD FOUND
- × CHISELED "+" FOUND
- ⊕ 1" SQUARE HEAD BOLT FOUND



SURVEYED BY:
 [Signature]
 JEFFREY L. LEE
 PROFESSIONAL SURVEYOR 6359
 AUGUST 18, 1994

LEE SURVEYING & MAPPING CO.
 143 East Columbus Avenue
 BELLEFONTAINE, OHIO 43311
 (513) 593-7335

INDEXED ON MAP
 2306 2P

2 WORKING DAYS
BEFORE YOU DIG
 CALL TOLL FREE **800-362-2764**
 OHIO UTILITIES PROTECTION SERVICE.

Received 9-16-96 OK GCH

LESLIE H. GEESLIN
 REGISTERED SURVEYOR 5248
 P. O. BOX 274
 RUSHSVLVANIA, OHIO 43347
 TELEPHONE: (513) 468-2793

KIRKLAND SURVEY

September 12, 1996

The following described real estate situated in the State of Ohio, County of Logan, Township of Richland, being part of Virginia Military Survey 13393 and more particularly described as follows:

Beginning at the northwest corner of Lot 27 of O'Connor Allotment as shown in Plat Cabinet "A" Slide 239, said corner being N. 52° 12' 15" W. 13.50 feet from a 5/8 inch iron bar found in the north line of said Lot 27 and N. 55° 58' 19" E. 26.67 feet from a 5/8 inch iron bar set for reference.

Thence with the west line of said Lot 27 S. 37° 24' 23" W. 54.66 feet to the southwest corner of said Lot 27, said corner being N. 59° 18' 42" W. 1.50 feet from an iron nail found in the south line of said Lot 27 said corner also being S. 21° 17' 00" W. 30.58 feet from a 5/8 inch iron bar set for reference.

Thence with the south line of said Lot 27 projected N. 59° 18' 42" W. 21.02 feet to a point in a concrete retaining wall, said point being S. 58° 40' 03" W. 34.16 feet from a 5/8 inch iron bar set for reference.

Thence N. 21° 55' 03" E. 12.46 feet to a corner of said concrete retaining wall, said corner being S. 75° 48' 25" W. 25.30 feet from a 5/8 inch iron bar set for reference.

Thence with said concrete retaining wall and said retaining wall projected N. 37° 33' 38" E. 45.27 feet to a point, said point being N. 5° 54' 26" E. 29.84 feet from a 5/8 inch iron bar set for reference and N. 52° 12' 15" W. 37.59 feet from a 5/8 inch iron bar found in the north line of said Lot 27.

Thence with the north line of said Lot 27 projected S. 52° 12' 15" E. 24.09 feet to the place of beginning.

Containing 0.031 acre (1336.048 s.f.) more or less.

The above described 0.031 acre tract being part of the State of Ohio Excess State Lands.

Bearings are based on an assumed bearing (S. 37° 24' 23" W.) for the west line of Lot 27 of O'Connor Allotment as shown in Plat Cabinet "A" Slide 239 in this field survey by Leslie H. Geeslin, Reg. Surveyor 5248 on September 12, 1996.

RI A:\24a\KIRKLAND.SAM



Leslie H. Geeslin

INDEXED ON MAP
 2306 3D

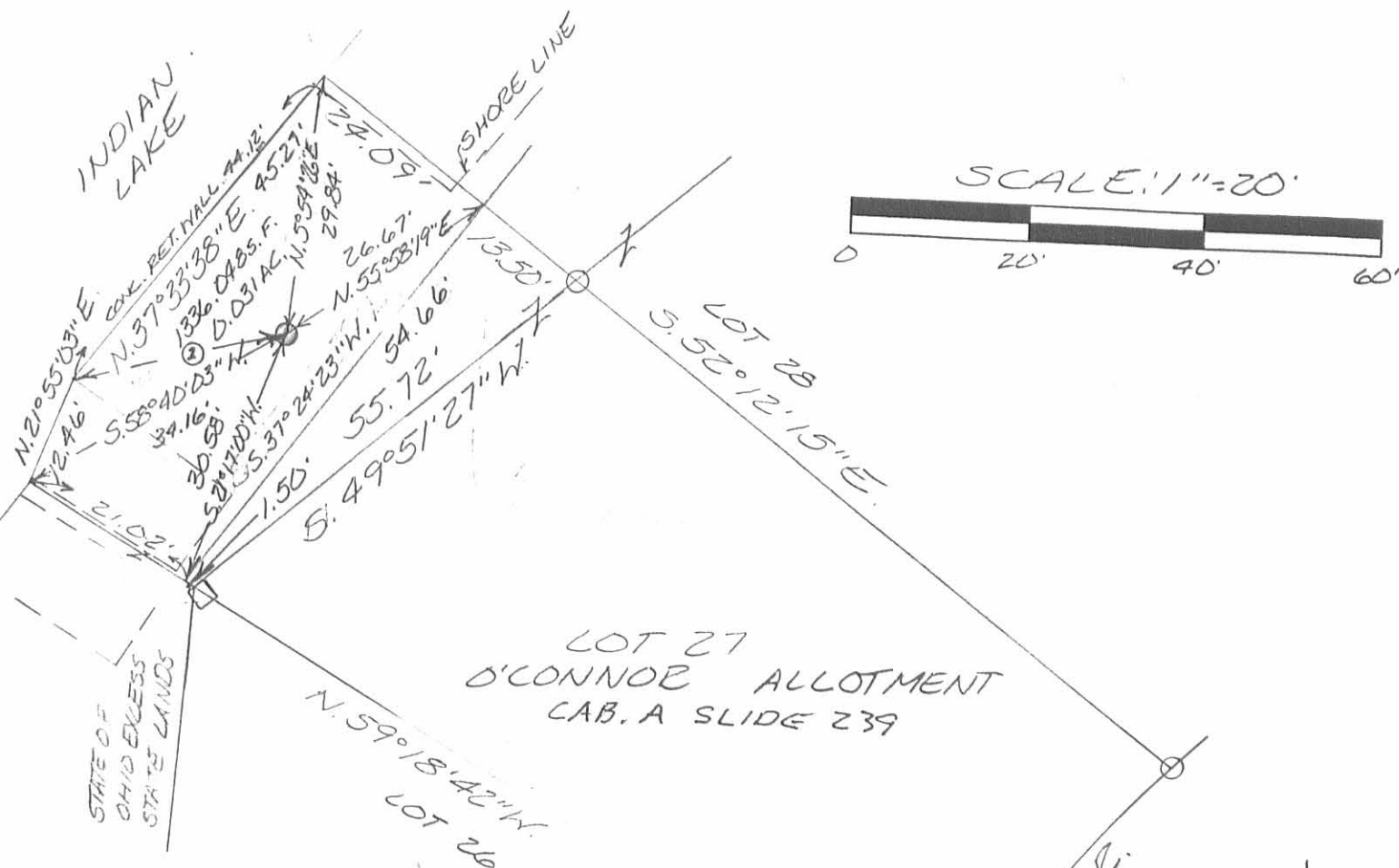

LEGEND:

- = 5/8 INCH IRON BAR FOUND
- = 5/8 INCH IRON BAR SET
- = IRON NAIL FOUND
- ⊕ = S. 75° 48' 25" W. 25.30'

SURVEY OF 0.031 ACRE (1336.098 SQ. FT.)
 IN VIRGINIA MILITARY SURVEY 13393,
 RICHLAND TOWNSHIP, LOGAN COUNTY,
 OHIO FOR JAMES KIRKLAND
 ON SEPTEMBER 12, 1996



Leslie H. Geeslin
 LESLIE H. GEESLIN
 RUSHSVLVANIA, O
 (513) 468-2793

INDEXED ON MAP
 2304 3P 1

JLB

REC'D 11-19-99 SMY DLK ✓

Lee Surveying and Mapping Co., Inc.

Land Surveys • Topography • Subdivisions • Construction Layout

117 N. Madriver St.
Bellefontaine OH 43311



Phone: (937) 593-7335
Fax: (937) 593-7444

OHIO LAKELANDS PARCEL 33-Ac 0.043 ACRE

Lying in Virginia Military Survey 13393, Richland Township, Logan County, Ohio

Being all of that tract of land as identified as Lake Lands Parcel 33-Ac on sheet 5 of 9, titled "Indian Lake, Logan County, Richland Township, O'Connors Point Area, Property/Planimetric" and dated September 1, 1978, as filed in the Logan County Engineers' Map Room and being more particularly described as follows:

Beginning at a point on the northeasterly corner of Lot 33 of O'Connors Allotment, (Plat Cabinet A. Slide 239), referenced by a 5/8 inch iron rod set S 41°-15'-13" E, a distance of 14.00 feet.

THENCE, with the northerly line of Lot 33, S 58°-56'-44" W, a distance of 45.72 set to a point, referenced by an axle found S 41°-15'-13" E, a distance of 22.60 feet.

THENCE, N 41°-15'-13" W, a distance of 39.21 feet to a point on a concrete retaining wall, passing a 5/8 inch iron rod set at 34.40 feet.

THENCE, with the concrete retaining wall and the concrete retaining wall extended, N 53°-22'-43" E, a distance of 45.15 feet to a point.

THENCE, S 41°-15'-13" E, a distance of 43.66 feet to the point of beginning, passing a 5/8 inch iron rod set at 12.66 feet.

Containing 0.043 acre.

The basis for bearings is the easterly line of Lot 33, being N 41°-15'-13" W, and all other bearings are from angles and distances measured in a field survey by Lee Surveying and Mapping Co., Inc. on November 11, 1999.

Description prepared by:

Jeffrey J. Lee
Professional Surveyor 6359
November 15, 1999

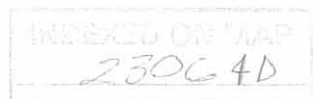

L-2845

REC'D 11-19-99 SUM OK ✓

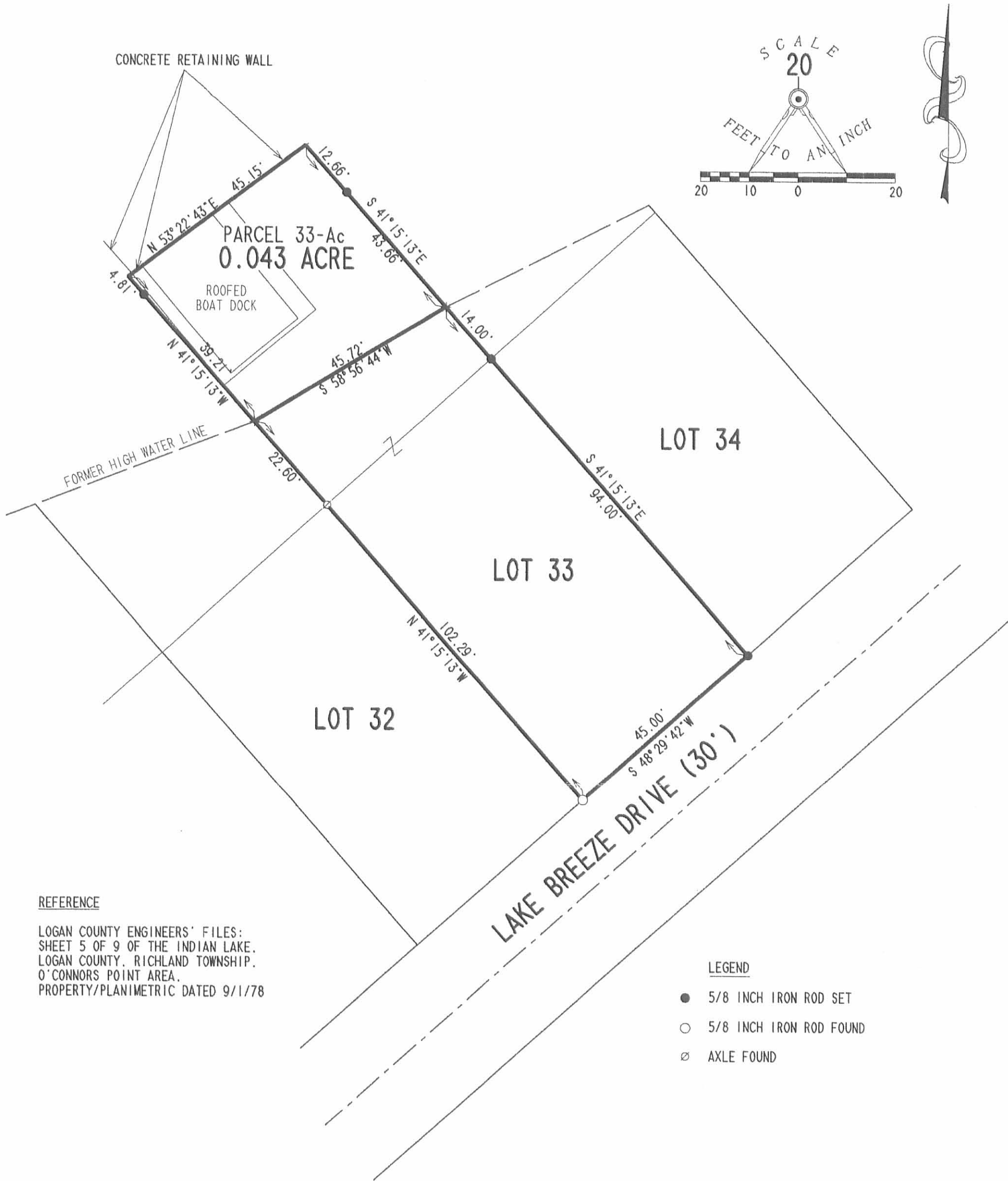

REFERENCE

LOGAN COUNTY ENGINEERS' FILES:
SHEET 5 OF 9 OF THE INDIAN LAKE,
LOGAN COUNTY, RICHLAND TOWNSHIP,
O'CONNORS POINT AREA,
PROPERTY/PLANIMETRIC DATED 9/1/78

LEGEND

- 5/8 INCH IRON ROD SET
- 5/8 INCH IRON ROD FOUND
- ⊗ AXLE FOUND

**RETRACEMENT SURVEY OF LOT 33
AND SURVEY OF LAKELANDS
O'CONNOR ALLOTMENT
PLAT CABINET A, SLIDE 239
VIRGINIA MILITARY SURVEY 13393
RICHLAND TOWNSHIP
LOGAN COUNTY, OHIO**



SURVEYED BY:
[Signature]
JEFFREY I. LEE
PROFESSIONAL SURVEYOR 6359
NOVEMBER 11, 1999

COPYRIGHT 1999 BY:
LEE SURVEYING & MAPPING CO., INC.
117 North Madriver Street
BELLEFONTAINE, OHIO 43311
(937) 593-7335

2 WORKING DAYS
BEFORE YOU DIG
CALL TOLL FREE **800-362-2764**
OHIO UTILITIES PROTECTION SERVICE.

2306 AP

ORIGINAL STAMP IN GREEN

D 363 FARMER

L-2845-3

Received 9-6-02 OF 2CH MEMBER OF



EDWARDS SURVEYING
110 SOUTH MAIN STREET
URBANA, OHIO 43078
(937) 653-6508

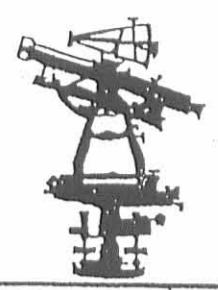

**LEGAL DESCRIPTION - 0.054 ACRE TRACT
INDIAN LAKE EXCESS LANDS**

Being situate in the State of Ohio, County of Logan, Township of Richland, and being a part of Virginia Military Survey 13393, and being more particularly described as follows;

Beginning for reference at a 1" diameter iron bar found 0.2' (foot) below grade at the Southwesterly corner of Lot 22 of O'Conner Allotment as recorded in Plat Cabinet "A", Slide 239 of the Logan County Plat Records, also being at the Southeasterly corner of Lot 21 of said O'Conner Allotment;

thence with the Westerly line of said Lot 22, also being the Easterly line of said Lot 21, N-42°56'15"-W, 80.00' (feet) to a 1" diameter iron bar found 0.7' (foot) below grade at the Northwesterly corner of said Lot 22, also being at the Northeasterly corner of said Lot 21, said iron bar found being the PRINCIPLE PLACE OF BEGINNING for the tract hereinafter described;

thence with the Westerly line of said Lot 22 projected North, N-42°56'15"-W, 45.54' (feet) to a point on a concrete sea wall at the shoreline of Indian Lake, passing for reference an iron bar set at 40.54' (feet);

thence with said concrete sea wall at the shoreline of said Indian Lake, N-31°02'30"-E, 46.82' (feet) to a point;

thence with the Easterly line of aforementioned Lot 22, projected North, S-42°56'15"-E, 58.41' (feet) to a 1" diameter iron bar found at grade at the Northeast corner of said Lot 22, also being the Northwest corner of Lot 23 of said O'Conner Allotment, passing for reference an iron bar set at 5.00' (feet);

thence with the North line of said Lot 22, S-47°00'00"-W, 45.00' (feet) to the place of beginning.

Containing 0.054 acre, but being to subject to the rights of all legal highways and all easements of record.

Being a part of the State of Ohio Indian Lake Excess Lands.

The herein described tract is to be attached to mentioned adjoining Lot 22 of O'Conner Allotment as conveyed to Dwight W. McDaniel, Trustee, of The McDaniel Family Trust, by Deed recorded in Official Record 461, Page 338 of the Logan County Records, and is not to be used as a separate and independent parcel.

The foregoing description prepared by and in accordance with a Survey by William D. Edwards, Professional Surveyor No. 7574, August 16, 2002. All iron bars set are 5/8"x30" iron re-bar with a yellow plastic cap stamped "EDWARDS PS 4792 PS 7574". The basis of bearing for the herein described tract is the Northerly line of Lake Breeze Drive per an assumed bearing of S-47°00'00"-W.

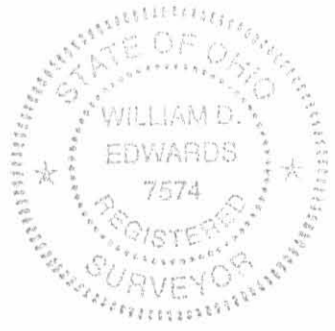

William D. Edwards

William D. Edwards
Professional Surveyor No. 7574

INDEXED ON MAP
2306 SD-1



EDWARDS SURVEYING
110 SOUTH MAIN STREET
URBANA, OHIO 43078
(937) 653-6508

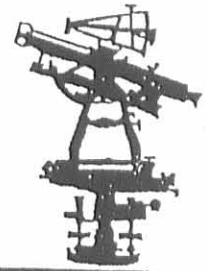

**LEGAL DESCRIPTION - 0.045 ACRE TRACT
INDIAN LAKE EXCESS LANDS**

Being situate in the State of Ohio, County of Logan, Township of Richland, and being a part of Virginia Military Survey 13393, and being more particularly described as follows;

Beginning for reference at a 1" diameter iron bar found at grade on the Northerly line of Lake Breeze Drive (30' right-of-way) at the Southwesterly corner of Lot 21 of O'Conner Allotment as recorded in Plat Cabinet "A", Slide 239 of the Logan County Plat Records, also being at the Southeasterly corner of Lot 20 of said O'Conner Allotment;

thence with the Westerly line of said Lot 21, also being the Easterly line of said Lot 20, N-42°56'15"-W, 80.00' (feet) to a 1" diameter iron bar found 0.2' (foot) below grade at the Northwesterly corner of said Lot 21, said iron bar found being the PRINCIPLE PLACE OF BEGINNING for the tract hereinafter described;

thence with the Westerly line of said Lot 21 projected North, N-42°56'15"-W, 42.00' (feet) to a point on a concrete sea wall at the shore of Indian Lake, passing for reference an iron bar set at 37.00' (feet);

thence with said concrete sea wall at the shoreline of said Indian Lake, N-44°18'10"-E, 39.11' (feet) to a Mag nail set in concrete;

thence continuing with said concrete sea wall and the shoreline of said Indian Lake, N-31°02'30"-E, 6.18' (feet) to a point;

thence with the Easterly line of aforementioned Lot 21, also being the Westerly line of Lot 22 of said O'Conner Allotment, projected North, S-42°56'15"-E, 45.54' (feet) to a 1" diameter iron bar found 0.7' (foot) below grade at the Northeasterly corner of said Lot 21, also being the Northwesterly corner of said Lot 22, passing for reference an iron bar set at 5.00' (feet);

thence with the Northerly line of said Lot 21, S-47°00'00"-W, 45.00' (feet) to the place of beginning.

Containing 0.045 acre, but being to subject to the rights of all legal highways and all easements of record.

Being a part of the State of Ohio Indian Lake Excess Lands.

The herein described tract is to be attached to mentioned adjoining Lot 21 of O'Conner Allotment as conveyed to Steven E. Earick and Andrea Jeanne Munn by Deed recorded in Official Record 562, Page 413 of the Logan County Records, and is not to be used as a separate and independent parcel.

The foregoing description prepared by and in accordance with a Survey by William D. Edwards, Professional Surveyor No. 7574, August 16, 2002. All iron bars set are 5/8"x30" iron re-bar with a yellow plastic cap stamped "EDWARDS PS 4792 PS 7574". The basis of bearings for the herein described tract is the Northerly line of Lake Breeze Drive per an assumed bearing of S-47°00'00"-W.

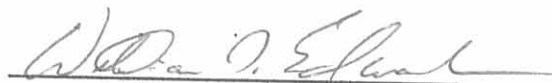

William D. Edwards
Professional Surveyor No. 7574



INDEXED ON MAP
2306 SD-2

PLAT OF SURVEY
INDIAN LAKE EXCESS LANDS
RICHLAND TOWNSHIP
LOGAN COUNTY, OHIO
VIRGINIA MILITARY SURVEY 13393

SCALE: 1" = 20'

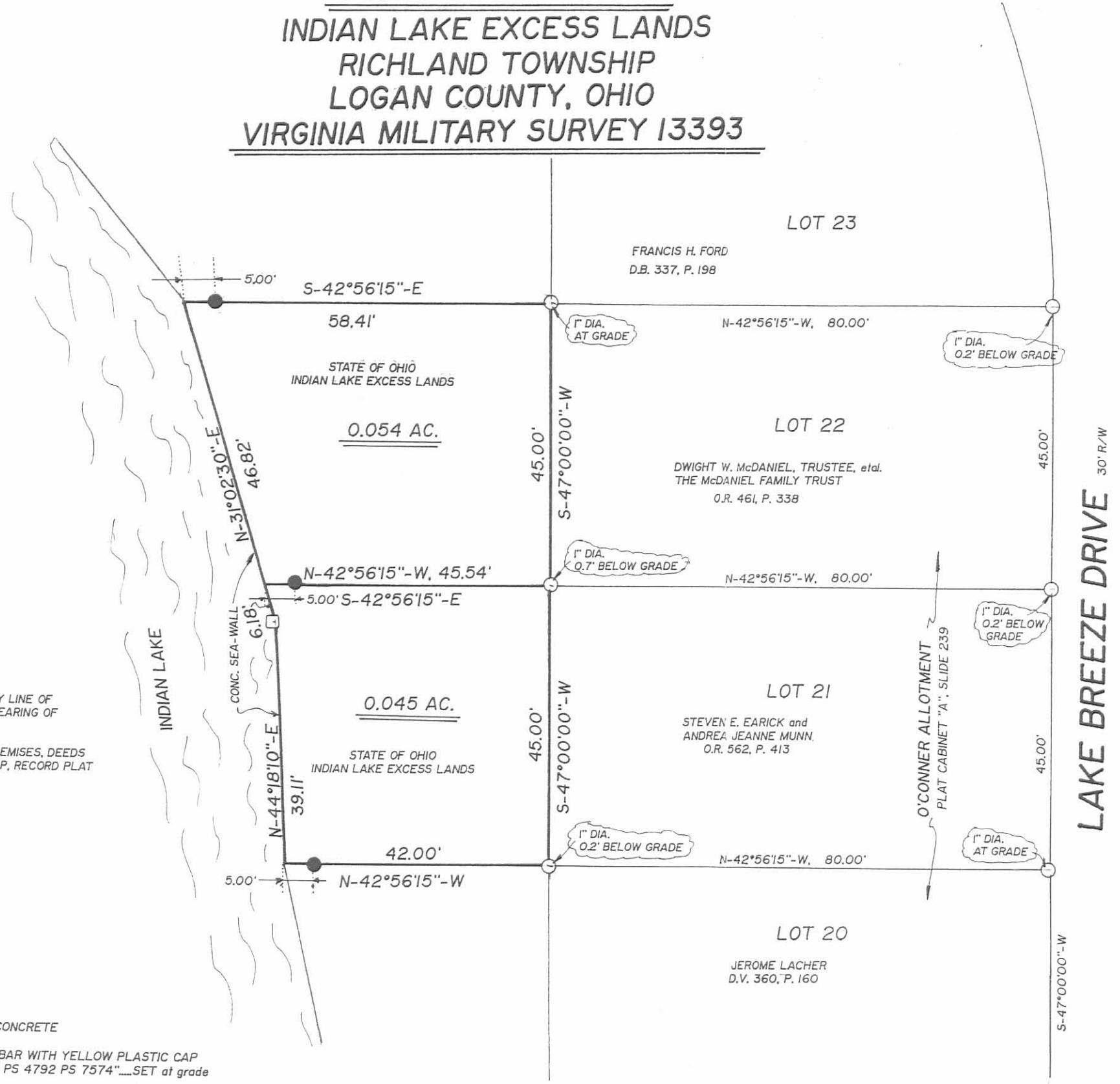
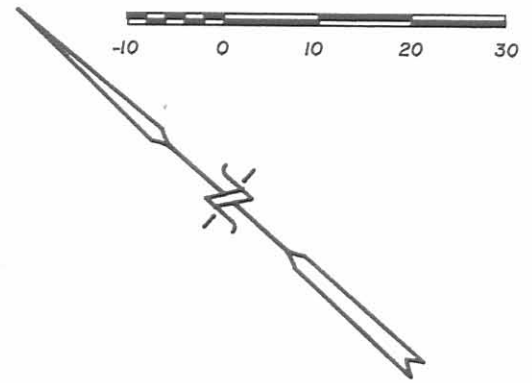

NOTE:

1. BEARINGS ARE BASED ON THE NORTHERLY LINE OF LAKE BREEZE DRIVE PER AN ASSUMED BEARING OF S-47°00'00"-W.
2. REFERENCES USED: DEED OF SUBJECT PREMISES, DEEDS OF ADJOINING PARCELS, COUNTY TAX MAP, RECORD PLAT OF O'CONNOR ALLOTMENT.

LEGEND

- — IRON BAR...FOUND
- ⊙ — IRON PIPE...FOUND
- — MAG NAIL...SET IN CONCRETE
- — 5/8"x30" IRON RE-BAR WITH YELLOW PLASTIC CAP STAMPED "EDWARDS PS 4792 PS 7574"...SET at grade

INDEXED ON MAP
2306 SP



SURVEYED BY: *William D. Edwards*

WILLIAM D. EDWARDS
 PROFESSIONAL SURVEYOR No. 7574
 110 SOUTH MAIN STREET
 URBANA, OHIO 43078
 (937)653-6508

DATE: AUGUST 16, 2002

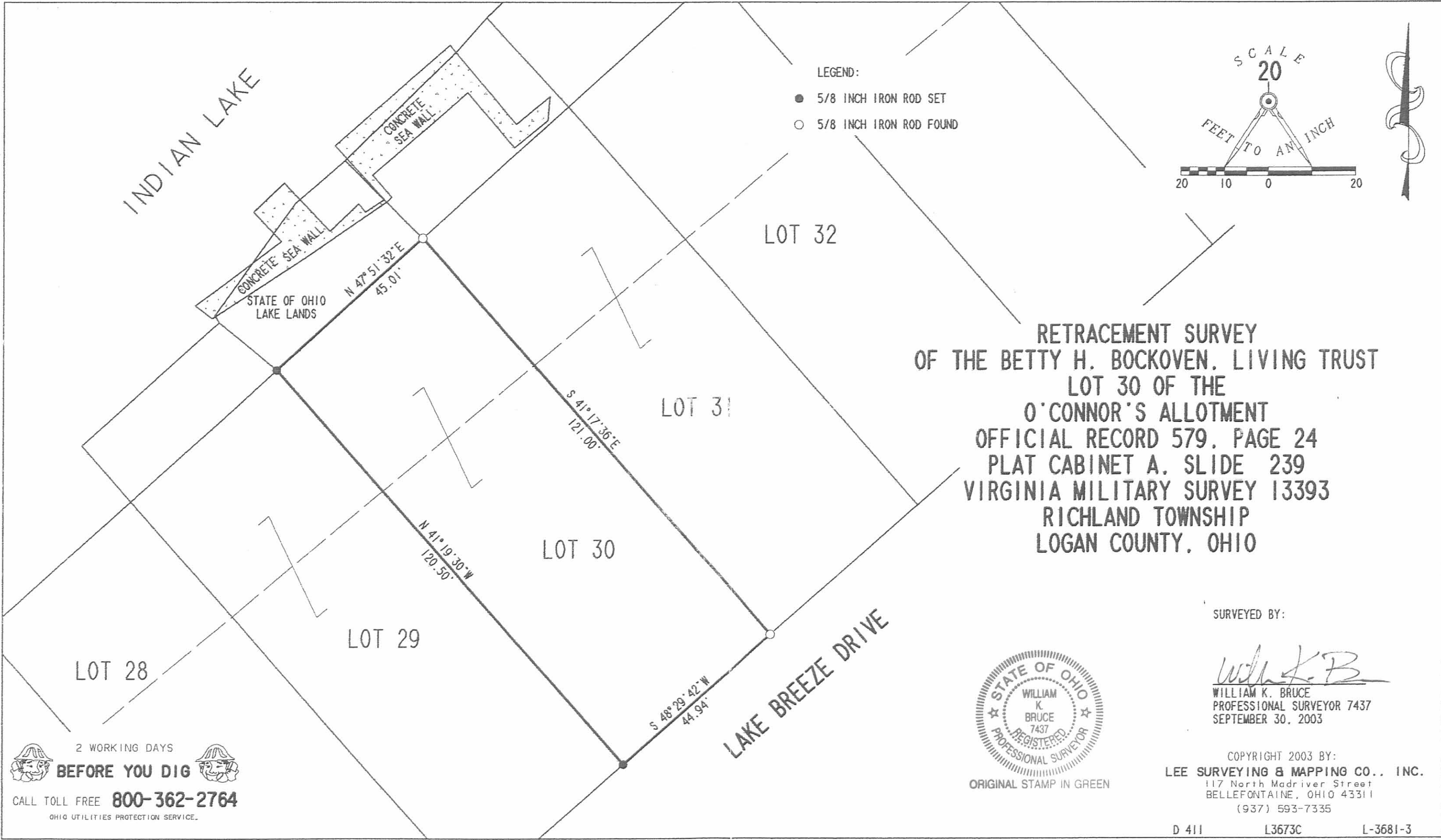

LEGEND:
 ● 5/8 INCH IRON ROD SET
 ○ 5/8 INCH IRON ROD FOUND

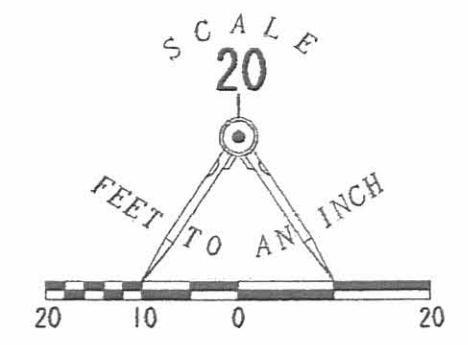

RETRACEMENT SURVEY
 OF THE BETTY H. BOCKOVEN, LIVING TRUST
 LOT 30 OF THE
 O'CONNOR'S ALLOTMENT
 OFFICIAL RECORD 579, PAGE 24
 PLAT CABINET A, SLIDE 239
 VIRGINIA MILITARY SURVEY 13393
 RICHLAND TOWNSHIP
 LOGAN COUNTY, OHIO

SURVEYED BY:

William K. Bruce
 WILLIAM K. BRUCE
 PROFESSIONAL SURVEYOR 7437
 SEPTEMBER 30, 2003



ORIGINAL STAMP IN GREEN

COPYRIGHT 2003 BY:
 LEE SURVEYING & MAPPING CO., INC.
 117 North Madriver Street
 BELLEFONTAINE, OHIO 43311
 (937) 593-7335

D 411 L3673C L-3681-3

2 WORKING DAYS
BEFORE YOU DIG
 CALL TOLL FREE **800-362-2764**
 OHIO UTILITIES PROTECTION SERVICE.

INDEXED ON MAP
 2306 6P

REC'D 10-7-03 8M OK

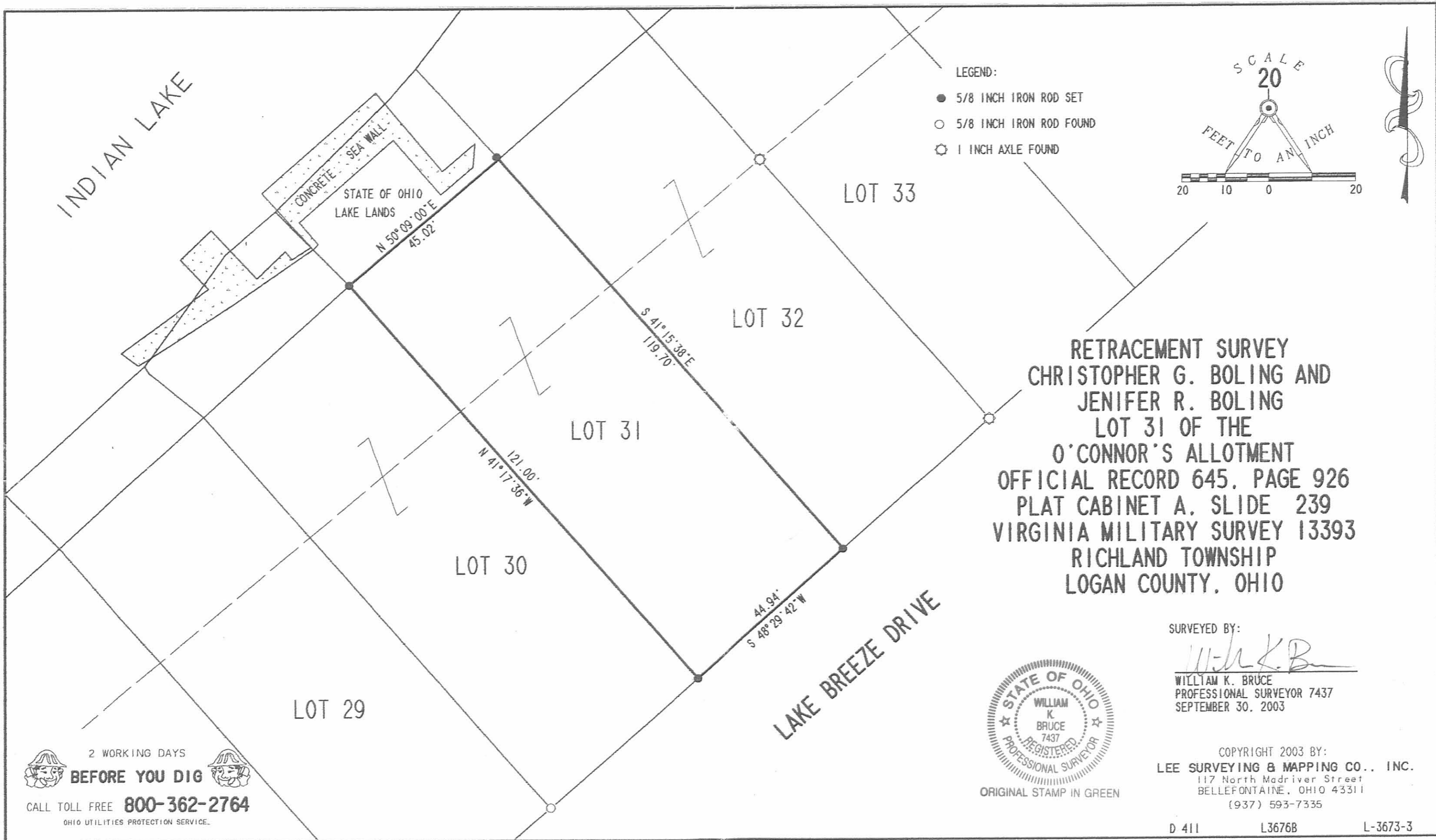

- LEGEND:
- 5/8 INCH IRON ROD SET
 - 5/8 INCH IRON ROD FOUND
 - ⊙ 1 INCH AXLE FOUND

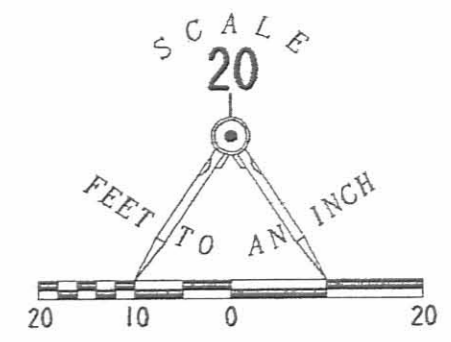

RETRACEMENT SURVEY
 CHRISTOPHER G. BOLING AND
 JENIFER R. BOLING
 LOT 31 OF THE
 O'CONNOR'S ALLOTMENT
 OFFICIAL RECORD 645, PAGE 926
 PLAT CABINET A, SLIDE 239
 VIRGINIA MILITARY SURVEY 13393
 RICHLAND TOWNSHIP
 LOGAN COUNTY, OHIO

SURVEYED BY:
William K. Bruce
 WILLIAM K. BRUCE
 PROFESSIONAL SURVEYOR 7437
 SEPTEMBER 30, 2003



ORIGINAL STAMP IN GREEN

COPYRIGHT 2003 BY:
 LEE SURVEYING & MAPPING CO., INC.
 117 North Madriver Street
 BELLEFONTAINE, OHIO 43311
 (937) 593-7335

2 WORKING DAYS
BEFORE YOU DIG
 CALL TOLL FREE **800-362-2764**
 OHIO UTILITIES PROTECTION SERVICE.

INDEXED ON MAP
 2304 TP

D 411 L3676B L-3673-3

Rec'd 10-7-03

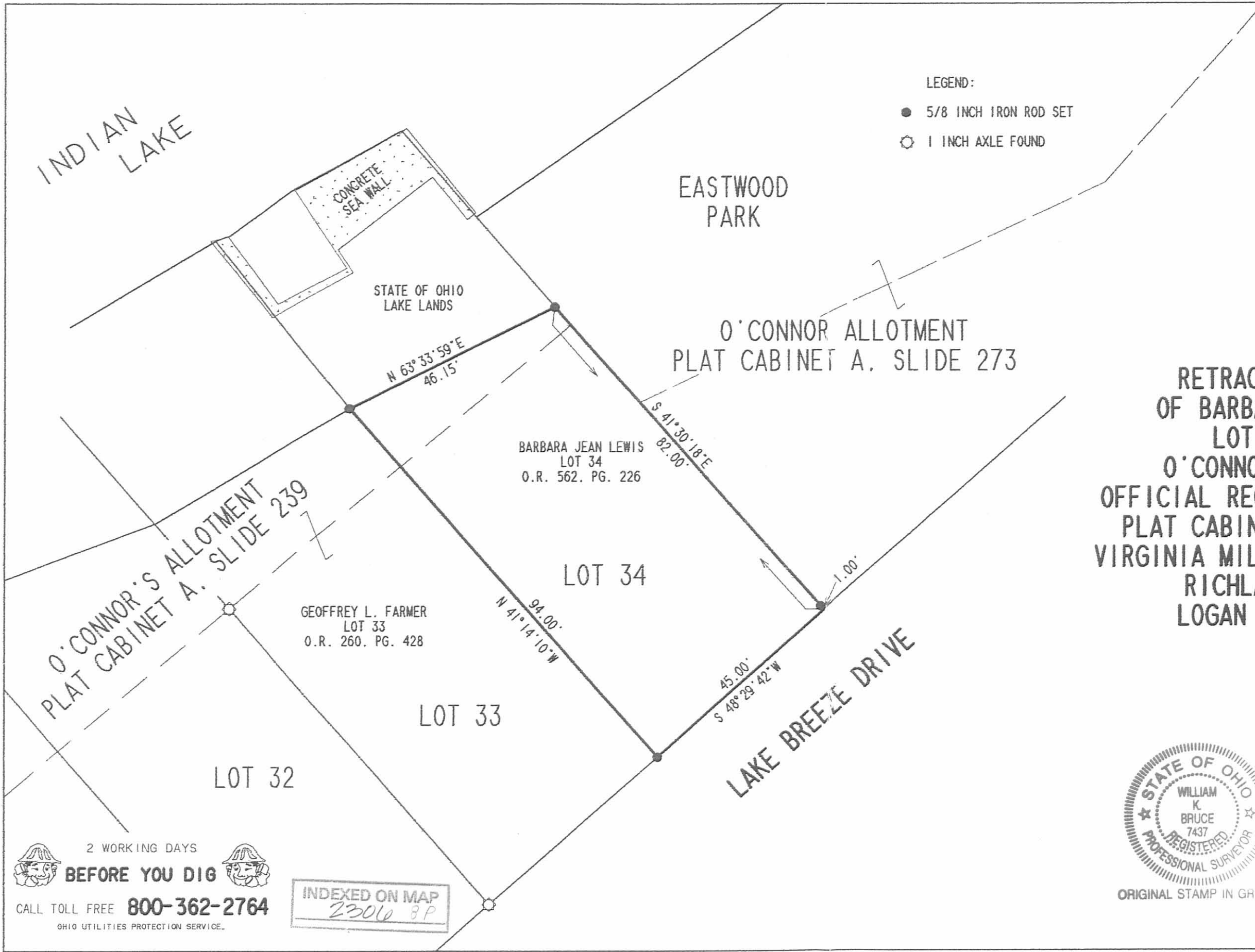

LEGEND:

- 5/8 INCH IRON ROD SET
- 1 INCH AXLE FOUND

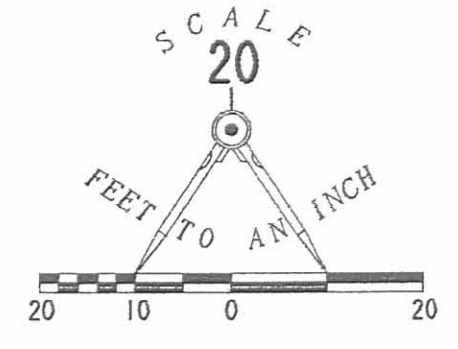

RETRACEMENT SURVEY
 OF BARBARA JEAN LEWIS
 LOT 34 OF THE
 O'CONNOR'S ALLOTMENT
 OFFICIAL RECORD 562, PAGE 226
 PLAT CABINET A, SLIDE 239
 VIRGINIA MILITARY SURVEY 13393
 RICHLAND TOWNSHIP
 LOGAN COUNTY, OHIO

SURVEYED BY:

William K. Bruce
 WILLIAM K. BRUCE
 PROFESSIONAL SURVEYOR 7437
 SEPTEMBER 30, 2003



ORIGINAL STAMP IN GREEN

COPYRIGHT 2003 BY:
 LEE SURVEYING & MAPPING CO., INC.
 117 North Madriver Street
 BELLEFONTAINE, OHIO 43311
 (937) 593-7335

D 411 L3676 L-3676-3

2 WORKING DAYS
BEFORE YOU DIG
 CALL TOLL FREE **800-362-2764**
 OHIO UTILITIES PROTECTION SERVICE.

INDEXED ON MAP
 2306 BP

REC'D 10-16-06 SMM OK

LESLIE H. GEESLIN

REGISTERED SURVEYOR 5248

P. O. BOX 274

RUSHSVLVANIA, OHIO 43347

TELEPHONE: (513) 468-7265

SIDELL SURVEY

September 8, 2006

The following described real estate situated in the State of Ohio, County of Logan, Township of Richland, being part of Virginia Military Survey 13393 and more particularly described as follows:

Beginning at a 5/8 inch iron bar found at the northeast corner of Lot 31 and the northwest corner of Lot 32 of O'Connor Allotment (Cabinet A Slide 239).

Thence with the east line of Lot 31 and the west line of Lot 32 projected N. 41° 18' 58" W. 6.20 feet to a point on the edge of a concrete wall.

Thence with said concrete wall N. 50° 44' 25" E. 13.60 feet to an angle in said concrete wall.

Thence with said concrete wall N. 39° 39' 01" W. 25.84 feet to an angle in said concrete wall.

Thence with said concrete wall N. 50° 15' 47" E. 32.04 feet to an angle in said concrete wall.

Thence with said concrete wall S. 40° 57' 10" E. 8.84 feet to an angle in said concrete wall.

Thence S. 53° 22' 43" W. 1.30 feet to a point.

Thence with the east line of Lot 32 and the west line of Lot 33 projected S. 41° 15' 13" E. 39.21 feet to a 5/8 inch iron bar set at the northeast corner of Lot 32 and northwest corner of Lot 33, passing a 5/8 inch iron bar found at 4.81 feet.

Thence with the north line of Lot 32 S. 69° 42' 47" W. 48.18 feet to the place of beginning.

Containing 0.033 acre more or less.

The above described 0.033 acre tract being part of the State of Ohio's excess lands.

Bearings are based on an assumed bearing (S. 69° 42' 47" W.) for the north line of Lot 32 in this field survey by Leslie H. Geeslin, Reg. Surveyor No. 5248 on September 8, 2006.

INDEXED ON MAP
2306 9D

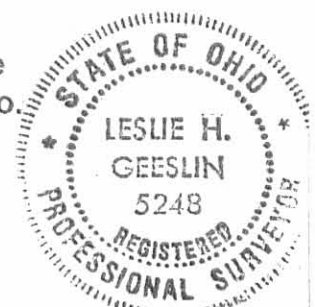

Leslie H. Geeslin

REC'D 10-16-06 S.M.J. CLK

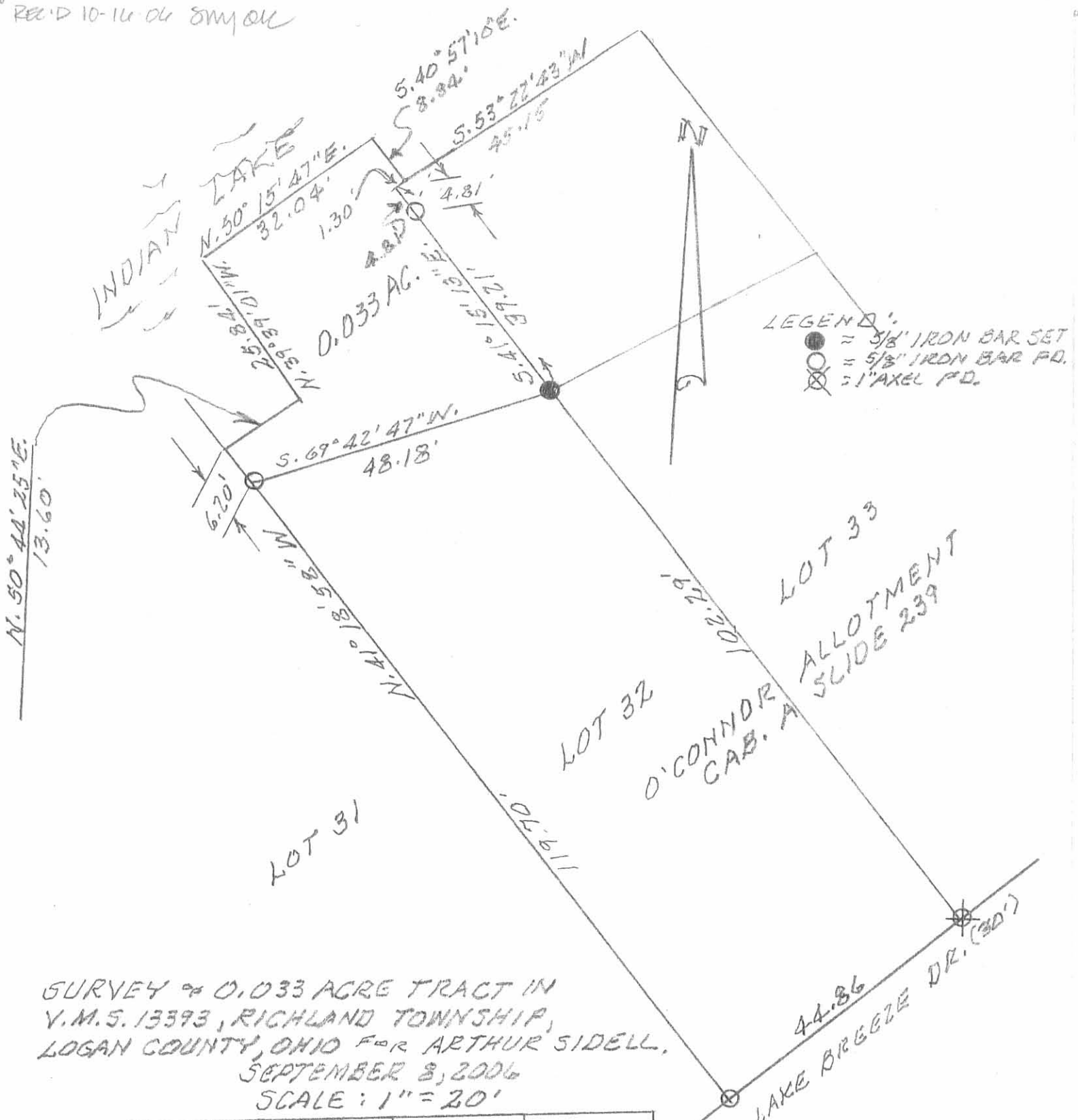

SURVEY OF 0.033 ACRE TRACT IN
 V.M.S. 13393, RICHLAND TOWNSHIP,
 LOGAN COUNTY, OHIO FOR ARTHUR SIDELL,
 SEPTEMBER 8, 2006
 SCALE: 1" = 20'

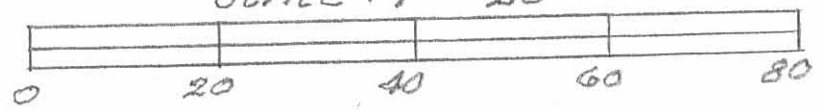

INDEXED ON MAP
 2306 9P



Leslie H. Geeslin