

Received 4-7-92

OK 4-8-92 CL

LESLIE H. GEESLIN  
REGISTERED SURVEYOR NO 5248  
P. O. BOX 274  
RUSHSVLVANIA, OHIO 43347

TELEPHONE: (513) 468-2793

10 FOOT EASEMENT

for

LOGAN COUNTY

April 6, 1992

The following described centerline of a 10 foot wide easement situated in the State of Ohio, County of Logan, Township of Richland, being part of Virginia Military Survey 9968 and more particularly described as follows:

Beginning at a point that is N. 19° 18' 56" E. 449.19 feet from the northeast corner of Lot 11 of O'Connor's Allotment No. 2. Thence N. 87° 13' 21" W. 49.94 feet to a point. Thence N. 76° 15' 47" W. 64.98 feet to a point. Thence N. 62° 44' 15" W. 74.95 feet to a point. Thence N. 45° 59' 59" W. 59.99 feet to a point. Thence N. 34° 09' 54" W. 74.93 feet to a point. Thence N. 19° 52' 44" W. 84.96 feet to a point that is S. 73° 00' 17" W. 606.26 feet from the southeast corner of Lot 13 of Marysville Allotment and there terminate.

Reference is hereby made to a plat of this survey on file with the Logan County Engineer.

Bearings are based on an assumed bearing (N. 14° 30' 00" E.) for Breezy Way Drive in this field survey.

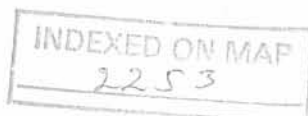

*Leslie H. Geeslin*  
1D-1

LESLIE H. GEESLIN

REGISTERED SURVEYOR NO 5248

P. O. BOX 274

RUSHSVLVANIA, OHIO 43347

TELEPHONE: (513) 468-2793

10 FOOT EASEMENT

for

LOGAN COUNTY

April 6, 1992

The following described centerline of a 10 foot wide easement situated in the State of Ohio, County of Logan, Township of Richland, being part of Virginia Military Survey 9968 and more particularly described as follows:

Beginning at a point that is S. 75° 30' 00" E. 13.50 feet from the northeast corner of Lot 11 of O'Connor's Allotment No. 2.

Thence N. 12° 37' 46" E. 47.92 feet to a point.

Thence N. 80° 13' 09" E. 111.78 feet to a point.

Thence N. 22° 05' 02" E. 178.87 feet to a point.

Thence N. 5° 56' 52" E. 49.99 feet to a point.

Thence N. 21° 30' 31" W. 156.99 feet to a point.

Thence N. 78° 27' 39" E. 96.03 feet to a point.

Thence N. 5° 41' 56" W. 184.99 feet to a point.

Thence N. 34° 43' 37" E. 25.14 feet to a point.

Thence N. 79° 46' 41" E. 90.16 feet to a point.

Thence N. 35° 06' 03" E. 211.94 feet to a point that is S. 56° 05' 14" E. 10.64 feet from the southeast corner of Lot 13 of Marysville Allotment and there terminate.

Reference is hereby made to a plat of this survey on file with the Logan County Engineer.

Bearings are based on an assumed bearing (N. 14° 30' 00" E.) for Breezy Way Drive in this field survey.



1D-2

*Leslie H. Geeslin*

MARYSVILLE ALLOT

SCALE: 1"=100'



S. 56°05'14"E  
10.64'

S. 73°00'17"W  
606.26'

N. 35°26'03"E  
211.94'

N. 79°46'41"E  
90.16'

N. 39°43'37"E  
25.14'

N. 19°52'44"W  
84.96'

N. 34°09'54"W  
74.93'

N. 45°59'59"W  
59.99'

N. 62°44'15"W  
74.95'

N. 76°15'47"W  
64.98'

N. 5°41'56"W  
184.99'

N. 75°27'59"E  
96.05'

N. 87°13'21"W  
49.94'

N. 21°30'31"W  
156.99'

N. 5°56'52"E  
49.99'

SURVEY OF THE CENTER LINES OF TWO 10 FOOT WIDE EASEMENTS IN VIRGINIA MILITARY SURVEY 9968, RICHLAND TOWNSHIP, LOSA COUNTY, OHIO

APRIL 6, 1992

O'CONNOR'S ALLOT.  
No 2

N. 19°18'56"E  
749.19'

N. 80°13'09"E  
111.78'

N. 22°05'02"E  
178.87'

N. 12°37'46"E  
77.92'



INDEXED ON MAP  
2253

Leslie H. Geeslin  
LESLIE H. GEESLIN  
RUSHSVLVANIA, OH  
(513) 468-2793

Received 4-7-92

SK 4-8-92 C.R

**LESLIE H. GEESLIN**

REGISTERED SURVEYOR NO 5248

P. O. BOX 274

RUSHSVLVANIA, OHIO 43347

TELEPHONE: (513) 468-2793

**10 FOOT EASEMENT**

for

LOGAN COUNTY

April 6, 1992

The following described centerline of a 10 foot wide easement situated in the State of Ohio, County of Logan, Township of Richland, being part of Virginia Military Survey 9968 and more particularly described as follows:

Beginning at a point in the east line of Breezy Way that is N. 76° 00' 53" E. 30.00 feet from a 3/4 inch iron pipe found at the northeast corner of Lot 2 of O'Connor's Allotment No. 2.

Thence S. 61° 52' 40" E. 155.34 feet to a point, passing a cap and nail set at 4.43 feet.

Thence S. 53° 35' 28" E. 97.85 feet to a point and there terminate in the south line of a proposed 10 foot by 10 foot easement, said point being S. 65° 32' 06" E. 265.12 feet from said northeast corner of Lot 2.

Reference is hereby made to a plat of this survey on file with the Logan County Engineer.

Bearings are based on an assumed bearing (N. 14° 30' 00' E.) Breezy Way Drive in this field survey.



INDEXED ON MAP  
2253

2D-1

*Leslie H. Geeslin*

LESLIE H. GEESLIN  
REGISTERED SURVEYOR NO 5248  
P. O. BOX 274  
RUSHSVLVANIA, OHIO 43347

TELEPHONE: (513) 468-2793

10 FOOT EASEMENT

for

LOGAN COUNTY

April 6, 1992

The following described centerline of a 10 foot wide easement situated in the State of Ohio, County of Logan, Township of Richland, being part of Virginia Military Survey 9968 and more particularly described as follows:

Beginning at a point that is S.  $65^{\circ} 32' 06''$  E. 265.12 feet from a 3/4 inch iron bar found at the northeast corner of Lot 2 of O'Connor's Allotment No. 2.

Thence N.  $53^{\circ} 35' 28''$  W. 5.00 feet to a point.

Thence N.  $36^{\circ} 24' 32''$  E. 10.00 feet to a point.

Thence S.  $53^{\circ} 35' 28''$  E. 10.00 feet to a point.

Thence S.  $36^{\circ} 24' 32''$  W. 10.00 feet to a point.

Thence N.  $53^{\circ} 35' 28''$  W. 5.00 feet to the place of beginning.

Reference is hereby made to a plat of this survey on file with the Logan County Engineer.

Bearings are based on an assumed bearing (N.  $14^{\circ} 30' 00''$  E.) for Breezy Way Drive in this field survey.



INDEXED ON MAP  
2253

2D-2

*Leslie H. Geeslin*

ENLARGEMENT SCALE 1"=10'

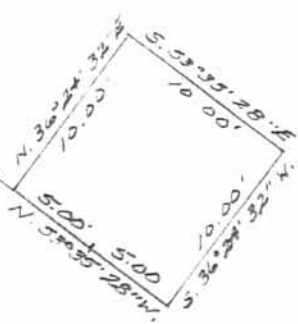

SCALE 1"=50'

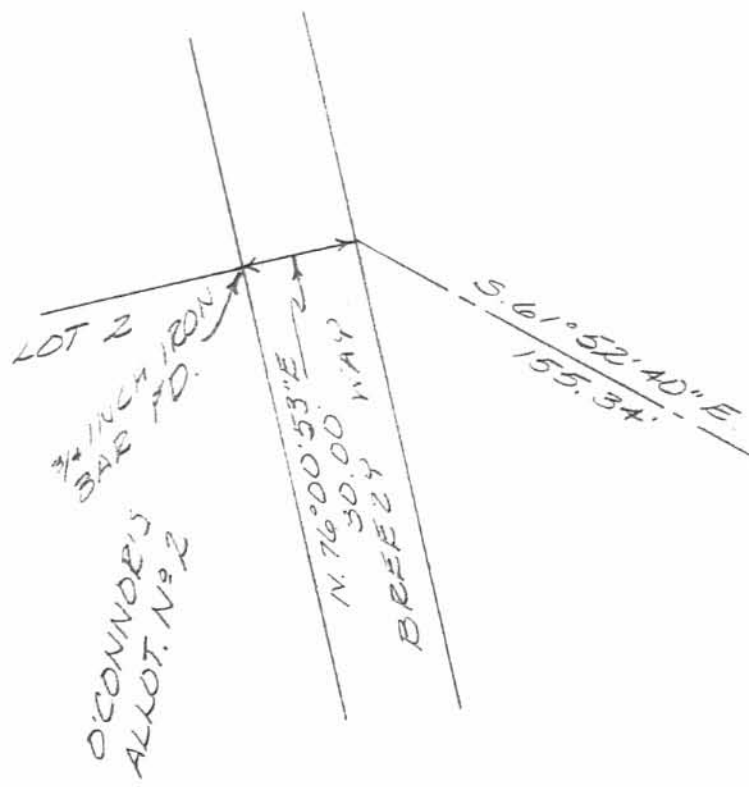

10'x10' EASEMENT  
SEE ENLARGEMENT  
ABOVE

SURVEY OF A 10'x10' EASEMENT AND  
THE CENTERLINE OF A 10' WIDE  
EASEMENT IN VIRGINIA MILITARY  
SURVEY 9968, RICHLAND TOWN-  
SHIP, LOGAN COUNTY, OHIO

APRIL 6, 1991



INDEXED ON MAP  
2253

2P

*Leslie H. Geeslin*

LESLIE H. GEESLIN  
RUSHsylvania, O  
(513) 468-2793

11/4/43

Fine Day

C.A. Miskeep  
J.D. Miskeep  
T O'Conner

Survey of Lot 10  
O'Conners Allotment  
No 2

"A" Found old sq. wood stake  
under large stone. Record I.P.

"B" Found old wood stake and  
small  $\frac{1}{4}$ " iron bar

"C" Set 2" x 2" stake

"D" Found iron pipe

"E" Set 1" x 2" x 12" stake

"F" Set 1" x 2" x 12" stake

80' from B - Record 88.4'

"G" Set 1" x 2" x 12" stake

"H" Set 1" x 2" x 12" stake

"I" Set 1" x 2" x 12" stake

Plot dist B to D 86.87'

Measured dist B to D 86.6'

Set BC = 41.75

CD = 44.85

86.60

Richland Twp  
WMS 9968

Record Book C Page 18

79

O'Conners Allotment No. 2  
Indian Lake



BREEZY WAY 30' WIDE

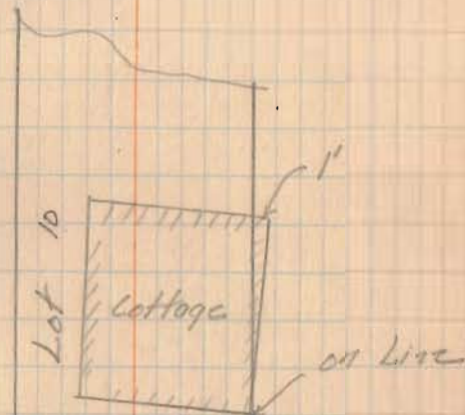

41.75 mcos  
41.87 plot

INDEXED ON MAP

2255