

SURVEY FOR A.B. HOVER 1522

V.M.S. 9951

INDEXED ON MAP  
RICHLAND TWP

LINE	DIST.	DESCRIPTED BEARING
A		
B	309.5	S 87° 30' E
C	711.3	S 89° 30' E
D	696.1	S 75° 15' E
E	807.9	S 30' W
F	1711.1	S 83° 15' W
G	958.7	N 7° 0' W
H	135.4	N 85° 30' E
A	229.5	N 6° 15' W

TAYLOR TO HOVER

SEE DEED RECORD # 138

# PAGE 524

SEE FIELD BOOK # 979

PAGE # 8

DEC. 16 1933

E. K. CORE

JOHN MONTGOMERY

FOGAY

46

DEC - 18 - 1933

CLEAR

E. K. CORE

C. HENNING

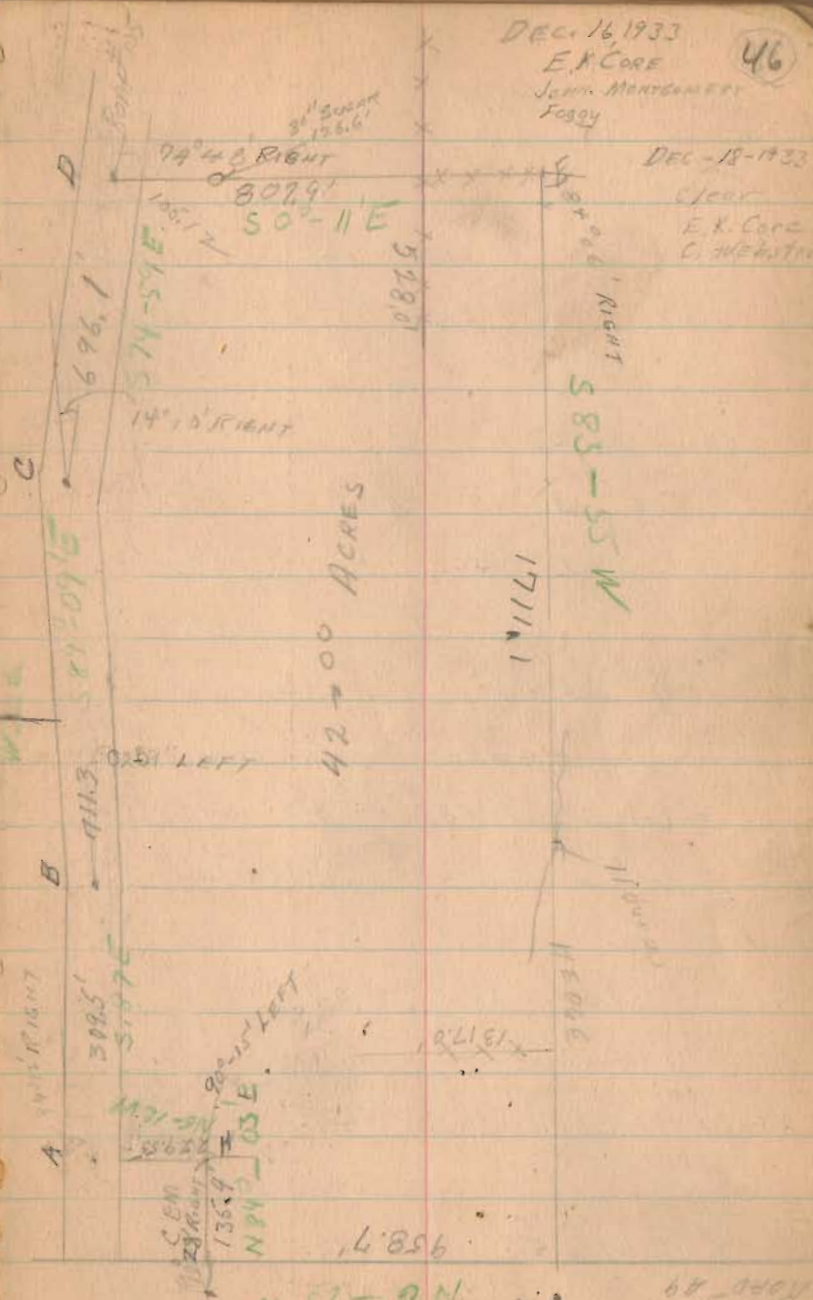

42.00 ACRES

1711.1

583-55 W

14856

M 52-9 N

68-000

6.

## HOVER SURVEY

G - IRON - 15" FIR  $N 82^{\circ} 15' E$  77.6'  
 1/4 TREE ROW 423  
 18" FIR  $N 20^{\circ} 30' E$  92.5'

D - IRON - WIT - 30" SUGAR  $S 03^{\circ} W$  126.6'

CREEK BANK 24" ELM  $N 47^{\circ} E$  116.1'

" " 20" ELM  $N 67^{\circ} E$  138.8'

## C - IRON PLACED ON HUB

WIT. 30" ELM  $N 81^{\circ} 30' E$  70.8'

30" BEECH  $N 15^{\circ} W$  25.8'

## B - IRON - PLACED ON HUB

24" WALNUT  $S 63^{\circ} E$  35.5'

BRIDGE \* 105 - 0.85  $N 87^{\circ} 30' W$  168.6

## A - IRON

18" FIR  $S 68^{\circ} W$  74.9'

12" FIR  $S$  74.8'

M.S.  
 N.E. COR - HEIM MIN.  $S 23^{\circ} W$  60.2'

## E. IRON

30" WALNUT  $S 23^{\circ} 30' E$  63.2'

24" ELM  $S 14^{\circ} 5' W$  189.0'

6" ELM  $N 19^{\circ} 45' W$  118.1'

1522

47

INDEXED ON MAP

December 18, 1933.

2

1933  
Hoover Survey.

The following described land in Richland Township,  
Logan County, Ohio, and being in V.M.S. #9951.

Beginning at an iron in the center of Road No.105 at  
N.E. corner of cemetery known as Johnson Cemetery; thence with  
center of said Road No.105 S.87° 0' E. 309.5 feet to an iron;  
thence continuing with center of said road S.89° 09' E. 711.3  
feet to an iron and S.74° 59' E. 696.1 feet to an iron; thence  
S.79° 35' E. 463.6 feet; thence S.66° 49' E. 888.5 feet to a  
point in R.J. Milligan's West line; thence with said Milligan's  
West line S.10° 36' E. 157.4 feet to a point N.E. corner of  
Curus E. Johnson, thence with the N.line of Johnson S.80° 08' W.  
1257.0 feet to a post; thence S.83° 55' W. 1711.1 feet to an iron  
in center of road No.49; thence with center of Road No.49 N.6°25'W.  
958.7 feet to an iron at S.W. corner of Johnson Cemetery; thence  
with South side of said cemetery N.84° 03' E. 135.4 feet to a  
post; thence N.6° 12' W. with East side of said cemetery 229.5  
feet to place of beginning, said tract containing 54.86 acres and  
being same tract as surveyed Dec.18,1933 as shown in Logan County  
Surveyor's Book 549 Page 46 and 47.

INDEXED ON MAP

1522 ID

19