

Bickham, Surrey Richland Town  
v.M.S. 9969

Bickham Deed 100.75 Acres Vol. 27 Page 125

- A Found Iron  
B Point in road  
C Temporary Stake  
D " "

ABCD = 29.8847 Acres.

DCFE = 10.1194 "  
40.0031

ABFE = 40.00 Acres

AF = 2444.5

EB = 2450.5

AB = 718.0

EF = 706.1

E. 2" Iron Pipe 36" long } plowd  
F 2" " " " } April 17-1930

April - 12-1930  
clear  
Wright  
Bill Wright.

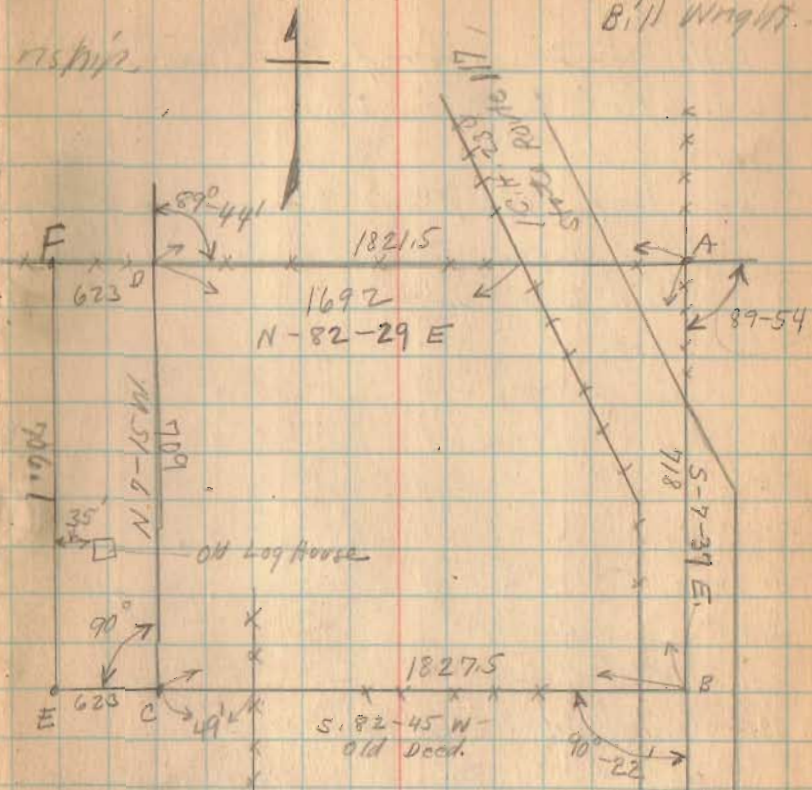

Co. Road No. 96

Bickham Survey.

8

The following described land in V.M.S. 9969, Rich-  
land Township, Logan County, Ohio.

Beginning at an iron in the East line of Survey 9969  
( said iron also being the S.E. corner of a 33.45 acre tract  
of land now owned by E.M. McLaughlin,) thence with East line  
of Survey ~~9969~~<sup>9969</sup> S. 7° 37' E. 718 feet to a point in State Road  
130 (also known as Route 117) thence S. 82° 45' W. 2450.5 feet  
to an iron pipe thence N. 7° 15' W. 706.1 feet to an iron pipe  
in S. line of McLaughlin land; thence with McLaughlin's South  
line N. 82° 29' E. 2444.5 feet to place of beginning, the last  
described line crossing State Route No. 117 at 2345 feet, said  
tract containing forty (40) acres and being the same tract as  
surveyed April 12, 1930 as shown and recorded in Surveyor's  
Field Book 493 , Page 59.

INDEXED ON MAP

1189 ID

7