

Barnhart Survey Quincy (N. Tract) 0.38 Acre April 1947

The following described land in the Village of Quincy, Miami Township Logan County Ohio and being in Section 25 Town 3 Range 13.

Beginning at an iron pipe at the East edge of the East sidewalk of Miami Street and being at the South Right-Of-Way of the C.C.C. & StL R.R. thence with the East edge of the East side walk of Miami Street South 94.00 feet to a pipe thence N. $89^{\circ} - 37'$ E. 158.70 feet to a pipe in the West line of G.E. Stiles 1.29 acre tract thence with the said Stiles West line North $1^{\circ} - 29'$ E. 117.00 feet to a pipe in the South Right - of - Way line of the C.C.C. & St. L. R.R. thence with said Right - of - Way line S. $81^{\circ} - 23'$ W. 161.40 feet to the place of beginning said tract containing 0.38 of one acre.

3133

1D-1

INDEXED ON MAP

Barnhart Survey Quincy (S. Tract) 0.20 Acre April 1947

The following described land in the Village of Quincy, Miami Township Logan County Ohio and being in Section 23 Town 3 Range 13.

Beginning at a pipe at the East edge of the East sidewalk of Miami Street and being in the South Right - of - Way line of the C.C.C. & StL. R.R. thence with the east edge of the East sidewalk of Miami Street South 94.00 feet to a pipe said pipe being the beginning point of this survey thence with the South side of a 0.38 acre tract N. 89 - 37 E. 158.70 feet to a pipe in the West line of E.C. Stiles 1.29 acre tract thence with said Stiles West line S. 1 - 29 W. 54.50 feet to a pipe at said Stiles S.W. corner and also being in the North line of Emma Patton 0.88 acre tract thence with said Patton's North line S. 89 - 37 W. 157.30 feet to a pipe at the East edge of the East sidewalk of Miami Street thence with the East edge of said sidewalk ^{North} ~~South~~ 54.50 feet to the place of beginning said tract containing 0.20 of one acre.

3133

102

INDEXED ON MAP

BURKE SURVEY
Sec. 23 T-3 R-13
QUINCY, OHIO
July 1, 1969

The following described real estate situated in the Village of Quincy, Miami Township, Logan County, Ohio and being part of Section 23, Town 3, Range 13 of the Between the Miami Rivers Survey and more particularly described as follows:

Commencing at an iron pipe in the south right of way line of the C.C.C. and St. L. R.R. at the east edge of the east sidewalk on Miami Street, said pipe being the northwest corner of William J. Burke's 0.38 acre tract; thence with said right of way line N.81° 23'E. 161.4 feet to an iron pipe at the northeast corner of said 0.38 acre tract, said pipe being the beginning point of this description; thence continuing with said right of way line N.81° 23'E. 136.7 feet to an iron bar; thence S.0° 26'W. 136.7 feet to an iron pipe at the northeast corner of Gail B. Curl's 0.17 acre tract; thence with said Curl's north line S.89° 37'W. 135.0 feet to an iron pipe at the northwest corner of said tract and the southeast corner of said Burke's 0.38 acre tract; thence with said Burke's east line N.0° 26'E. 117.1 feet to the place of beginning.

Containing 0.39 of an acre more or less.

The above described tract being part of William J. Burke's 2.58 acre tract.

INDEXED ON MAP
3133 2D

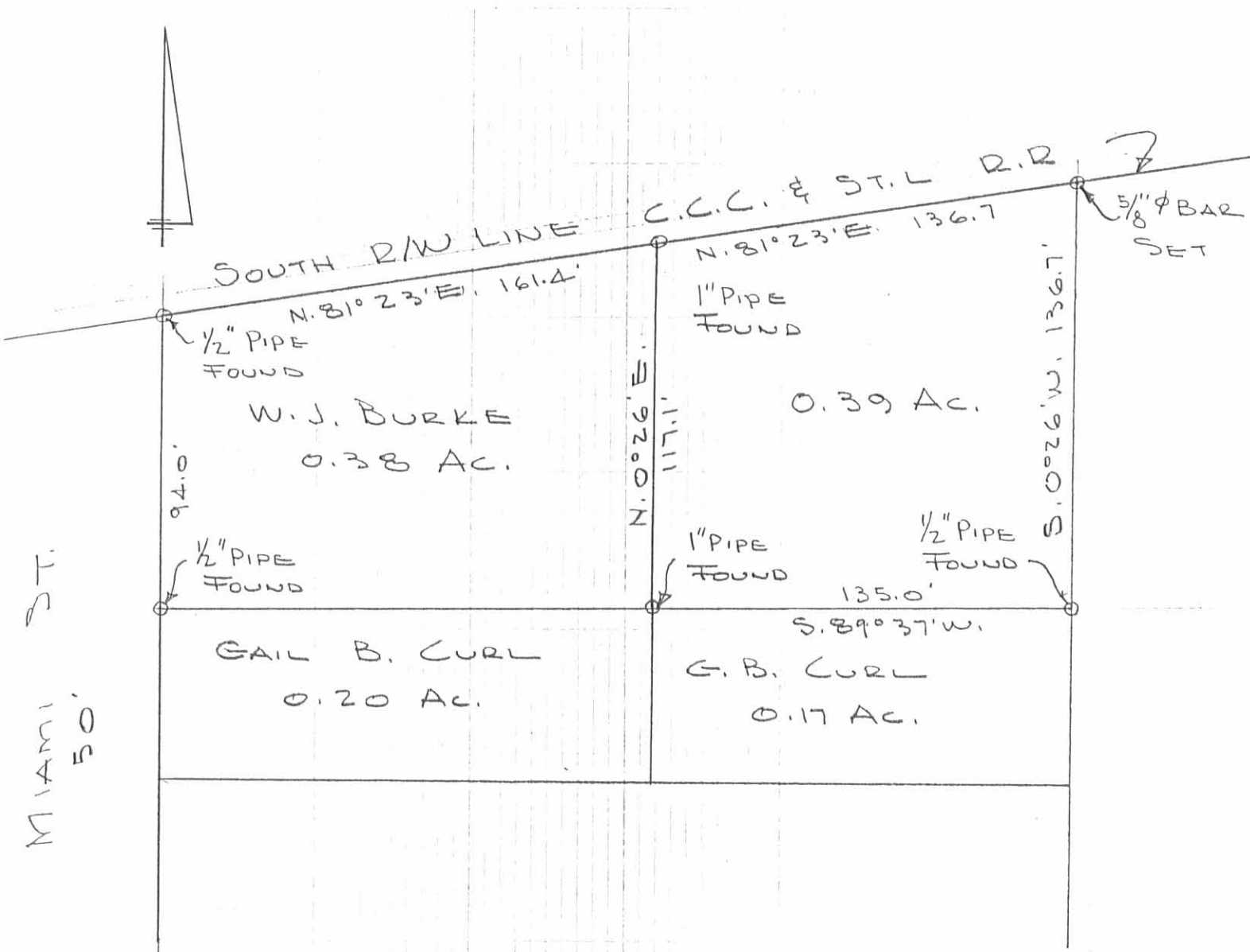

MIAMI ST.
50'

BURKE SURVEY
 SEC. 23 T-3 R-13
 QUINCY, OHIO
 JULY 1, 1969
 SCALE 1" = 50'

INDEXED ON MAP
 31332P

DAN L. DODSON
 REG. SURVEYOR 4270
 BELLEFONTAINE, O
 F.B. 10/26

