

LESLIE H. GEESLIN  
REGISTERED SURVEYOR NO 5248  
P. O. BOX 274  
RUSHSVLVANIA, OHIO 43347

TELEPHONE: (513) 468-2793

KENNEDY SURVEY

July 9, 1992

The following describe real estate situated in the State of Ohio, County of Logan, Township of Pleasant, being part of Section 15, Town 2, Range 14, M. R. S. and more particularly described as follows:

Beginning at a R. R. spike found in the centerline of Township Road 21 at the southwest corner of James W. Spencer's 1.52 acre tract as described in O. R. Vol. 4 Page 560.

Thence with said centerline S. 87° 33' 00" W. 306.85 feet to a cap and nail set that is N. 87° 33' 00" E. 160.99 feet from Station 5+57 as shown in the Logan County Engineer's Field Book 555 Page 6.

Thence N. 1° 33' 15" W. 272.87 feet to a 5/8 inch iron bar set, passing a 5/8 inch iron bar set at 20.00 feet.

Thence N. 88° 27' 17" E. 337.65 feet to a 5/8 inch iron bar found at the northwest corner of said Spencer's 1.52 acre tract.

Thence with said Spencer's west line S. 5° 00' 35" W. 269.79 feet to the place of beginning, passing a 5/8 inch iron bar found at 244.58 feet.

Containing 2.000 acres more or less of which 0.176 acre is in the right-of-way of Township Road 21.

The above described 2.000 acre tract being in the southeast corner of Sharon Kennedy's 9.0 acre tract as described in O. R. Vol. 156 Page 969.

Bearings are based on an assumed bearing (S. 87° 33' 00"W) for the centerline of Township Road 21 as established from the Logan County Engineer's Field Book 555 Pages 6&7 in this field survey by Leslie H. Geeslin, Reg. Surveyor No. 5248 on July 9, 1992.



INDEXED ON MAP  
8712 ID

*Leslie H. Geeslin*

SHARON KENNEDY  
9.0 AC.  
O.R. VOL. 156 PAGE 969

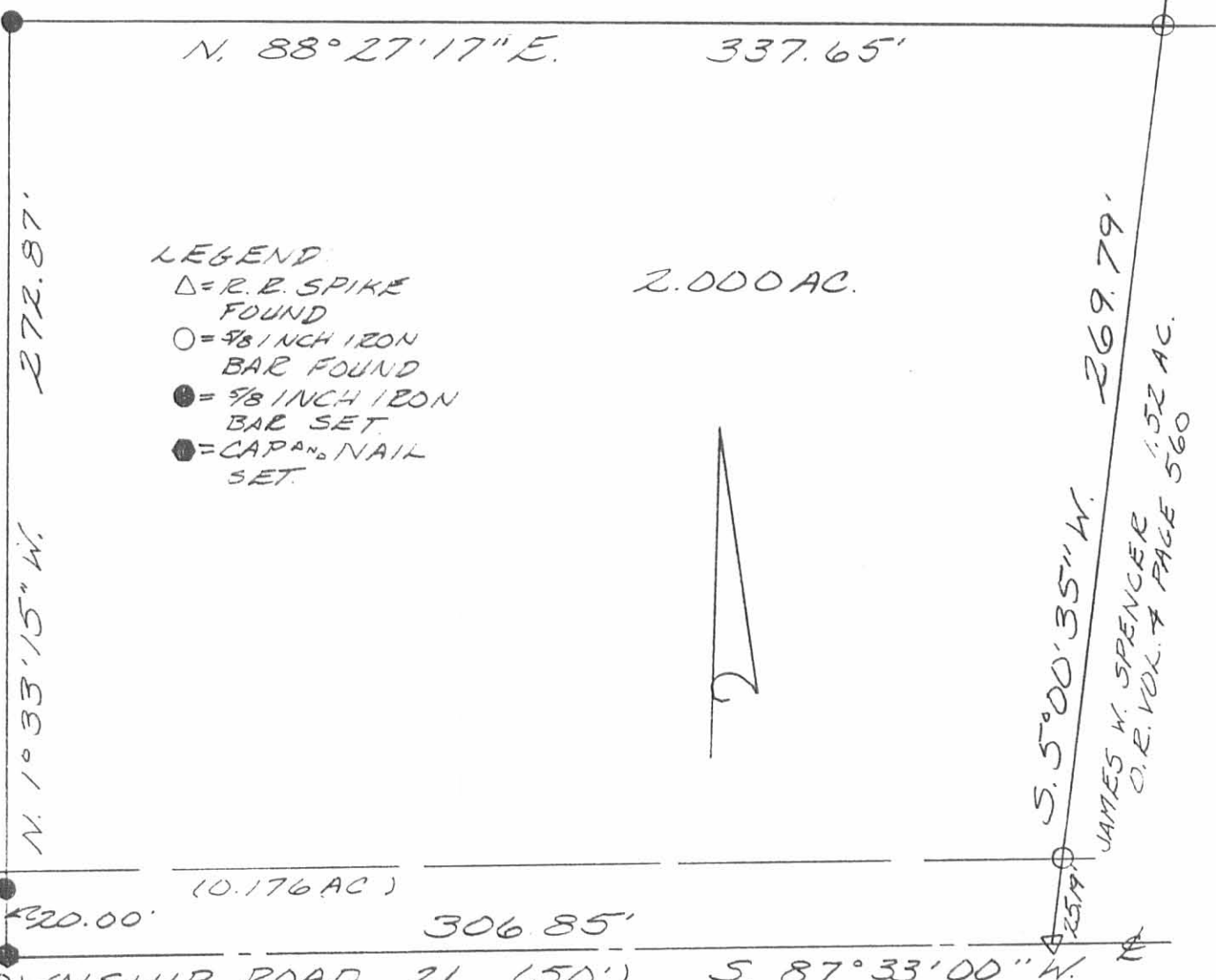

- LEGEND:  
 Δ = R. B. SPIKE FOUND  
 ○ = 5/8 INCH IRON BAR FOUND  
 ● = 5/8 INCH IRON BAR SET  
 ● = CAP AND NAIL SET

2.000 AC.



7160.99' ← 420.00' (0.176 AC)  
 TOWNSHIP ROAD 21 (150') 306.85' S. 87° 33' 00" W.  
 STATION 5+57  
 F.B. 555 P 66

269.79'  
 S. 5° 00' 35" W.  
 JAMES W. SPENCER  
 O.R. VOL. 7 PAGE 560

SURVEY OF A 2.000 ACRE TRACT IN SECTION 15, TOWN 2, RANGE 14, M.R.S., PLEASANT TOWNSHIP, LOGAN COUNTY, OHIO FOR SHARON KENNEDY  
 JULY 9, 1992

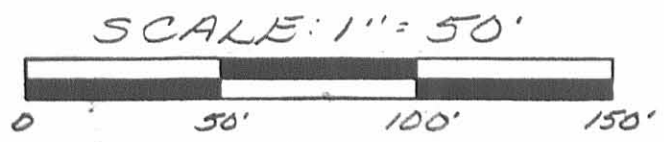

INDEXED ON MAP  
 8712 IP

Leslie H. Geeslin  
 LESLIE H. GEESLIN  
 RUSHSVLVANIA, OH  
 (513) 468-2793