

Survey
587

Great Miami River

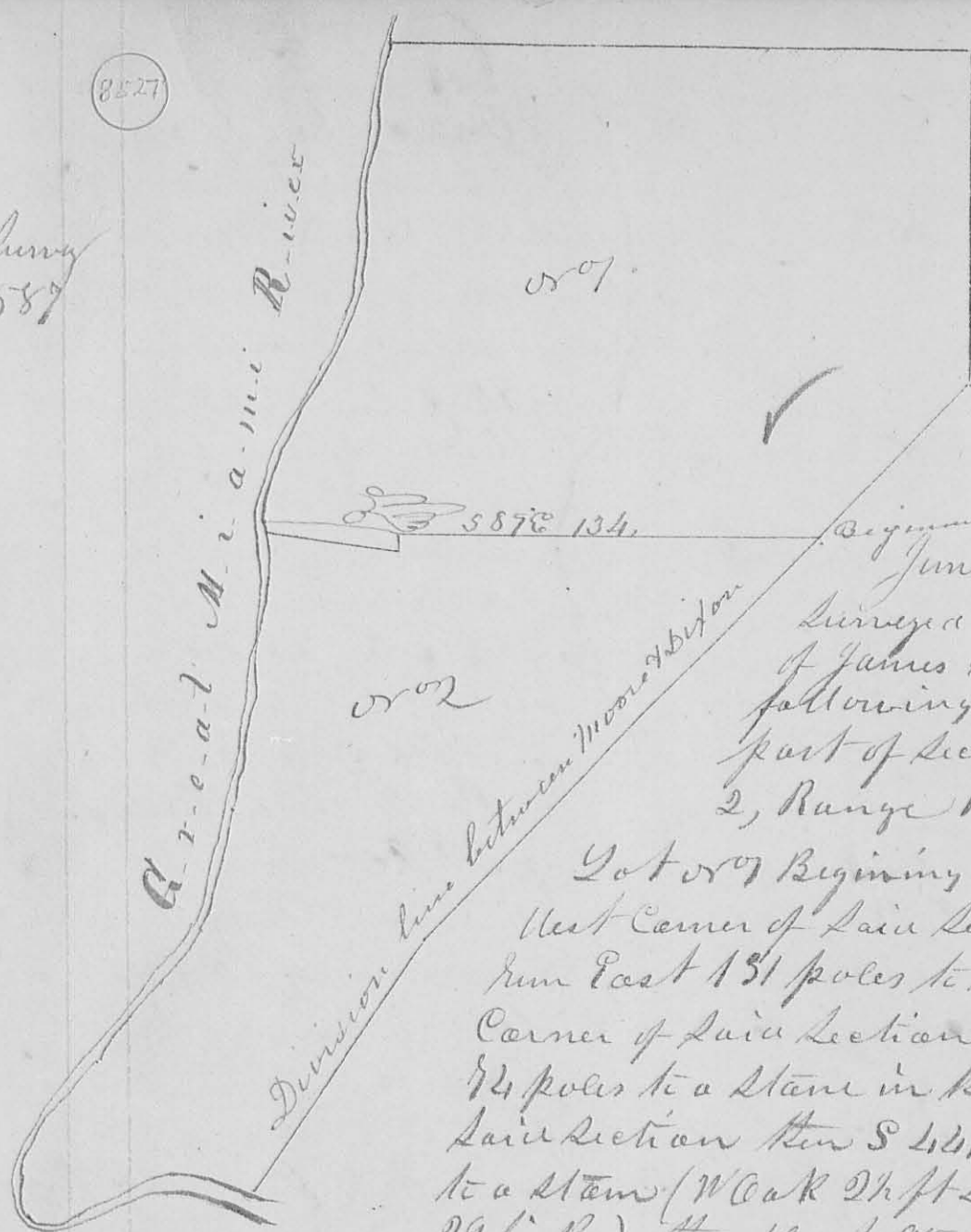

Beginning
 June 14 1847
 Surveyed for the heirs
 of James Moore the
 following lands being
 part of Section 15, Town
 2, Range 11 E, as follows

Lot 001 Beginning at the North
 West Corner of said Section and
 run East 131 poles to the North East
 Corner of said Section then South
 74 poles to a stone in the East line of
 said Section then S 45 1/2 W 49 poles
 to a stone (W Oak 2 1/2 ft 2 ft, S 51 1/4 W
 29 links) then West 95 poles to stone
 then S 1/2 W 4 poles to a stone in East
 line of creek then S 82 W 36 poles to stone
 (B 15 2 D, 32 W, 10 links) then up the river
 with the meanders of the right bank then
 up to the Beginning, containing 97 4/5 acres

Lot 002, Beginning at the South East Corner of Lot 001
 & run S 44 1/2 W 126 poles to Hickory, Iron Wood, Mulberry
 & 2 W Oaks (all gone) then S 36 W 68 1/2 poles to a stone on
 bank of river then up the river with the meanders of the East
 bank then to the South West Corner of Lot 001 then S 82 E
 36 poles to stone in East line of creek then N 1/2 E 4 poles to
 stone then East 95 poles to the Beginning contain-
 ing 76 2/5 acres

February 23rd 1850

205

No 692 33

8586

Surveyed the Northpt
 of lot No 149 in the town of Bellefontaine
 for Thomas McRobb Esq assignee of James
 who purchased at a tax sale of delinquent
 town lots made by Samuel B. Taylor Esq
 Treasurer of Logan County on the 10th day
 of January 1848 as follows beginning at
 the N. W. corner of said lot No 149 thence
 East with the present magnetic bearing
 of said town 220 feet; thence South as above
 27 1/2 feet; thence West as above 220 feet;
 thence North 27 1/2 feet to the beginning con-
 taining one half of said lot,

O. Hayes Sur. L. Co.

No 693 February 28. 1850

8527

Surveyed a part of
 Section No 15, T. No 2 R. No 14 E. G. M. R. for
 Isaac A. Moore one of the heirs of James Moore
 deceased, as follows Beginning at a stake in the
 division line between the heirs of said Moore
 and of Robert Dixon (Marked Beginning on plat Sec,
 page 71) from which stake a Sugar to I. D. Sears
 S 42 N. 9 links distant. thence S 46 N. along
 said division line 136 poles to another point in
 said line; thence S 36 N along said division line
 62 poles to a stake on the East bank of the
 Great Miami River; thence said river with
 the meanders thereof 235 poles to another
 stake on the East bank of the same, thence
 S 87 E 134 poles to the beginning containing
 Seventy Seven Acres.

I. W. Bingham
Bowman } &c.

INDEXED ON MAP
8527 2D

O. Hayes Sur. L. Co.