

140
Keith
Means
& Dixon

March 21st 1832 ✓ Survey No. 176

140

Surveyed and divided Sec. 8 T. 2. R. 14. W. 1. as here after
exemplified for Jacob Keith, John Means and John Dixon

176

8264

Beginning at a bot. oak on the east bank of the Miami River
corner to sec. 14 thence north $\frac{3}{4}$ west 88 poles to the corner of
sec. 8, 9, 14 & 15 a stone in a field (the original bearing tree are
gone) thence $N 81 \frac{1}{4} E$ with the line between 8 & 9 160 poles
to a ~~stone~~ in a prairie, continued 160 poles further to
the corner between sec. 2, 3, 8 & 9, a hickory 14 inches in diam. $S 75 E$
44 links; thence $S \frac{1}{4} W$ 162 poles to a white oak $N 21 E 22$ links
original q. sec. corner continued 162 poles to the corner between
1, 2, 7 & 8, the original bearing trees are down set a stake; thence
 $S 89 \frac{1}{4} W$ 160 poles, a white oak $30 E 8$ links, an elm $S 70 E 20$ links -
continued 100 poles further to the east bank of the river on
elm $N 15 W 15$ links
an elm $S 20 W 22$ links -

From the last
named corner
or $\frac{3}{4} E$ 162 poles a
bur oak $S 45 E 13$
links, continued
162 poles further to
the stone in the
north line of this sec
from the center corner
 $S 89 \frac{1}{4} E$ 160 poles to the
original q. sec. corner in the east line of the sec. -

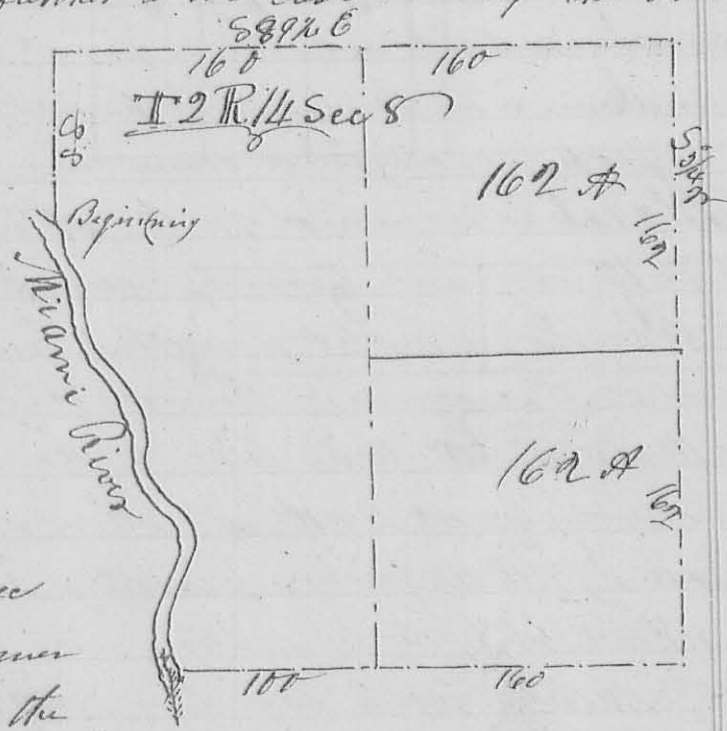

J. M. Harmon
J. M. Harmon

James Moore, March, 3rd mo 23rd 1832 ✓ Survey No. 177

177

8265

Surveyed the No. q. of sec. 4 T. 2. R. 14. W. 1. for James

Moore Beginning at the south west corner of a E. q. sec.
a red oak $S 10 E 14$ links a white oak $N 15 E 28$ links
thence north 160 poles to a stake in a prairie; thence
east 160 poles to a stake in the east line of the sec. in a
prairie thence south 160 poles to the south east corner

141
of the section a white oak
 $\times 3\frac{1}{2}$ W 44 links; thence with
the south line of the sec.
west 160 poles to the begin-
ning containing 160 acres
John Moore }
John Brice }
C. Williamson }
Beginning

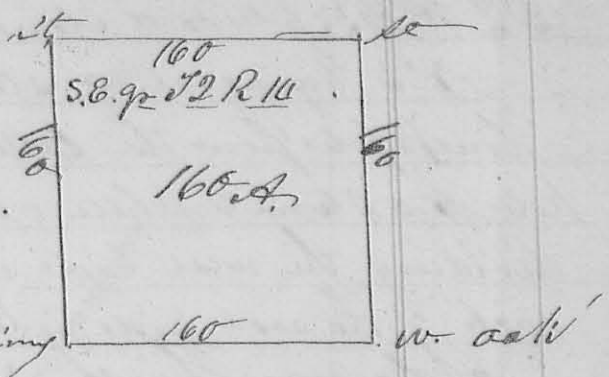

3rd. imp. March, 24th 1832 - Surveyors 178

John
Brace }
Spry }
McClanahan }
Ordway }

Surveyors divided the south half
of section 10 Town 4. R. 13 M.D.S. as follows for
John Ordway, John Spry, Josiah Terrell &
McClanahan. Beginning at the southwest
corner of said sec. the original corner post (a m.o.
16 in. diam. S 28 W 6 links, a P. oak 3 in. D. S 58 E 7 links
being much decayed a stone was plant, thence S 89 E
with the line between Sec. 9 & 10 308 poles to the corner
of 3, 4, 9 & 10 original bearing tree standing, a hickory
S 24 E 15 links, a hickory north 4 links dist., placed
a stone at this corner; thence with the line between
Sec. 4 & 10 $\times 3\frac{1}{2}$ W 163 $\frac{1}{2}$ poles to the original q. sec.
corner between Sec. 4 & 10, a hickory $\times 3\frac{1}{2}$ E 20 links dist.
a white oak $\times 7\frac{1}{2}$ W 12 links, placed a stone at this corner
thence $\times 8\frac{1}{2}$ W 308 poles to a stone in the west line of
this sec 10 thence with said line S 89 E 163 $\frac{1}{2}$ poles to the
beginning containing 312 $\frac{1}{2}$ acres. -

Division line
begins in the south
line of the sec.
at a stone 78 poles
from the S.W.
corner thereof a
m.o. $\times 17\frac{1}{2}$ E 44 links
thence $\times 2\frac{1}{2}$ E 163 $\frac{1}{2}$

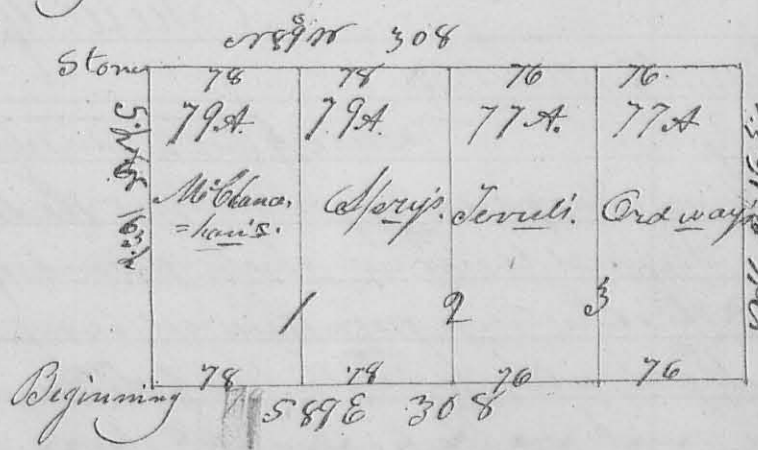

poles to a stone in the north line of the half sec. a m.o. at the
corner. - $\times 2$ begins in the north line 78 poles from the
east