

Received 5-10-90 as per



# Lee Surveying and Mapping Co.



Farm Surveys • Lot Surveys • Topography • Subdivisions • Construction Layout

143 EAST COLUMBUS AVENUE  
BELLEFONTAINE, OHIO 43311

(513) 593-7335  
(513) 593-5780

CLAYTON M. LEE, P.S.  
JEFFREY I. LEE, P.S.

## HILL 4.000 ACRES

Lying in Section 8, T-2, R-14, Pleasant Township, Logan County, Ohio.

Being out of a 65.55 acre tract in the name of Lowell Hill as deeded and described in Volume 349, Page 692 of the Logan County Records of Deeds and being more particularly described as follows:

Beginning at a railroad spike (set) in the center-line of County Road 24. Said railroad spike being S 28°-30'-00" E, a distance of 401.64 feet from a nail found, (Station 100+74, County Engineer's Field Book 516, Page 67). This found nail being the northeast corner of said 65.55 acre tract.

THENCE, with the center-line of County Road 24, S 28°-30'-00" E, a distance of 633.60 feet to a railroad spike (set).

THENCE, S 61°-30'-00" W, a distance of 275.00 feet to a 5/8" iron rod (set), passing through a 5/8" iron rod (set) at 25.00 feet.

THENCE, N 28°-30'-00" W, a distance of 633.60 feet to a 5/8" iron rod (set).

THENCE, N 61°-30'-00" E, a distance of 275.00 feet to the place of beginning, passing through a 5/8" iron rod (set) at 250.00 feet.

Containing 4.000 acres.

This description prepared from an actual field survey.

Basis for bearings: Center-line of County Road 24 = S 28°-30'-00" E,

Prepared by:

*Clayton M. Lee*

Clayton M. Lee  
Registered Surveyor No. 6181  
May 8, 1990



ORIGINAL STAMP IN GREEN

L-1810

INDEXED ON MAP  
8030 1D

LOWELL HILL  
65.55 AC.  
VOL. 349, Pg. 692

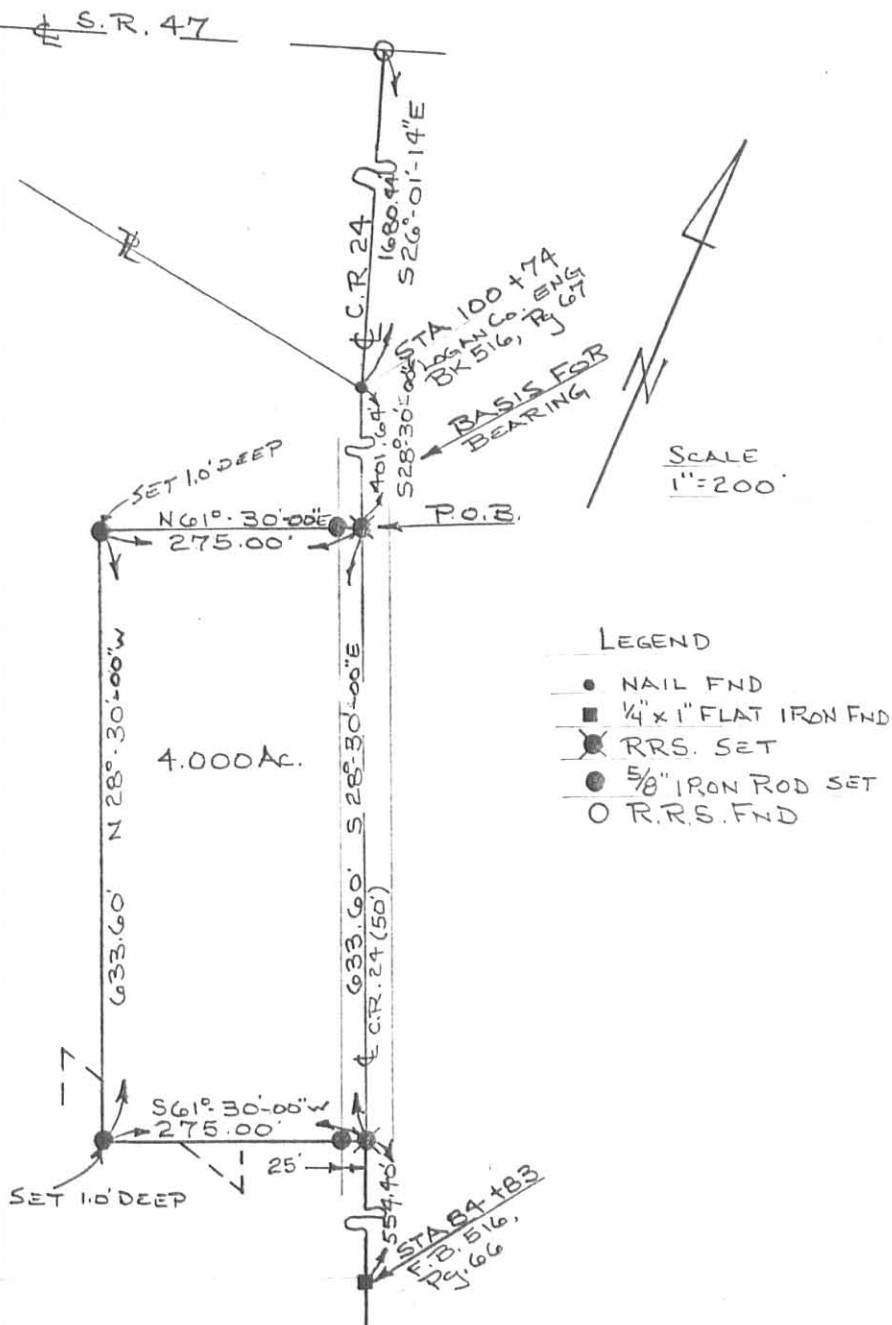

- LEGEND
- NAIL FND
  - 4" x 1" FLAT IRON FND
  - ⊗ R.R.S. SET
  - ⊙ 5/8" IRON ROD SET
  - R.R.S. FND

SURVEY OF 4.000 ACRES OUT OF  
THE LOWELL HILL 65.55 AC.  
VOL. 349, Pg. 692  
SEC. 8, T-2, R-14  
PLEASANT TOWNSHIP  
LOGAN COUNTY, OHIO

By: *[Signature]*  
JEFFREY I. LEE  
PROF. SURVEYOR # 6359  
MAY 7, 1990



INDEXED ON MAP  
8030 1P

ORIGINAL STAMP IN GREEN  
**LEE SURVEYING & MAPPING CO.**  
143 East Columbus Avenue  
BELLEFONTAINE, OHIO 43311  
(513) 593-7335