

LESLIE H. GEESLIN
REGISTERED SURVEYOR NO. 5248
P. O. BOX 274
RUSHSVLVANIA, OHIO 43347

TELEPHONE: (513) 468-2793

FURROW SURVEY

November, 1984



Leslie H. Geeslin

The following described real estate situated in the State of Ohio, County of Logan, Township of Pleasant, being part of the southeast $\frac{1}{4}$ of Section 11, Town 1, Range 8, M. R. S. and more particularly described as follows:

Beginning at an iron bar in the east line of Section 11 that is N. $1^{\circ} 38' 11''$ E. 1292.15 feet from a concrete corner post at the southeast corner post at the southeast corner of Section 11.

Thence N. $58^{\circ} 22'$ W. 96.45 feet to an iron bar.

Thence N. $0^{\circ} 47'$ E. 150.23 feet to an iron bar.

Thence N. $35^{\circ} 19'$ W. 318.37 feet to an iron bar.

Thence N. $33^{\circ} 23' 55''$ W. 109.00 feet to an iron bar.

Thence N. $16^{\circ} 49' 53''$ W. 204.87 feet to an iron bar in the east line of S. E. Pequignot's 4.38 acre tract as described in D. B. Vol. 400 Pg. 375.

Thence with said Pequignot's east line N. $3^{\circ} 19' 42''$ E. 788.00 feet to an iron bar in the south right-of-way line of State Route 47.

Thence with said south R/W line N. $75^{\circ} 25'$ E. 397.18 feet to a point in the east line of section 11.

Thence with said east line S. $1^{\circ} 38' 11''$ W. 1635.01 feet to the place of Beginning.

Containing 11.28 acres more or less.

The bearing of the south line of State Route 47 was assumed. All other bearings were established from angles turned in the field.

7257 1D

INDEXED ON MAP

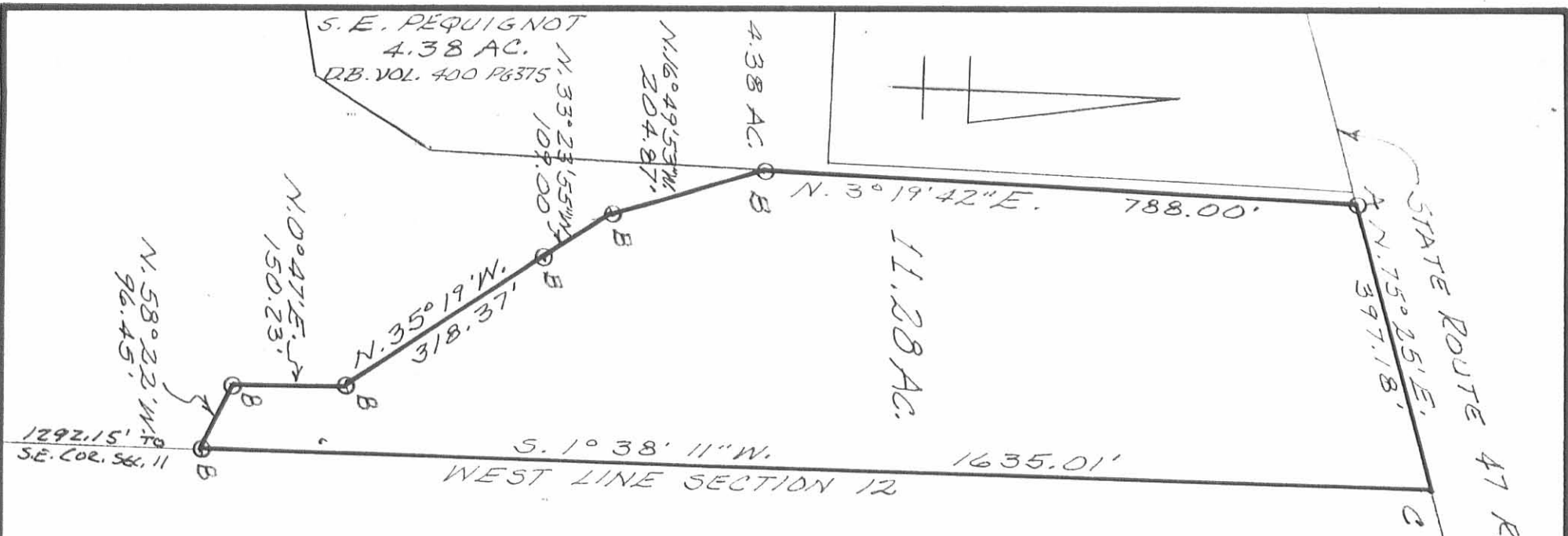

S. E. PEQUIGNOT
4.38 AC.
DB. VOL. 400 PG 375

N. 16° 49' 53\"/>

4.38 AC.

N. 3° 19' 42\"/>

11.28 AC.

N. 75° 25' E.
397.18'

STATE ROUTE 47 R/W LINE

1292.15' TO
S.E. COR. SEC. 11

WEST LINE SECTION 12
1635.01'
S. 1° 38' 11\"/>

LEGEND:
A = 5/8" IRON BAR FD
B = 5/8" IRON BAR SET
C = POINT S. 1° 38' 11\"/>

HUBER ROHRER
64.66 AC.
DB VOL. 341 PG 477



Leslie H. Geeslin
LESLIE H. GEESLIN
RUSHSVLVANIA, OHIO

7257 1A

INDEXED ON MAP

SURVEY of 11.28 AC. TRACT IN S.E. 1/4 OF SEC. 11, TOWN 1, RANGE 8, M.R.S., PLEASANT TWP, LOGAN COUNTY, OHIO.		
DATE 11-28-84	DRAWN BY L. H. G.	APPROVED BY
SCALE 1" = 200'	REVISED	
THIS TRACT OUT OF N.E. CORNER OF RONALD FURROW'S 44.17 AC. TRACT. DB VOL 361 PG 42		
DRAWING NUMBER		FURROW