

Lee Surveying and Mapping Co.



Farm Surveys • Lot Surveys • Topography • Subdivisions • Construction Layout

855 EAST SANDUSKY AVENUE
BELLEFONTAINE, OHIO 43311

(513) 593-5780

CLAYTON M. LEE, P.S.
JEFFREY I. LEE, P.S.

RAY PULFER SURVEY

Lying in the SE quarter of the SE quarter of Section 4, T-1, R-8,
Pleasant Township, Logan County, Ohio.

Being out of that 40 acres deeded and described in Volume 366, Page
945 of the Logan County Records of Deeds and being more particularly des-
cribed as follows:

Beginning at an iron rod set on the south line of Section 4, a dis-
tance westerly of 661.92 feet from the southeast corner of said Section
4. This beginning point lying 15.4 feet north of the present center-line
of Township Road 76.

THENCE, with the said south line of Section 4, N 88°-53' W, a distance
of 331.42 feet to an iron rod. This point lying 13.8 feet north of the
center-line of the present Township Road 76.

THENCE, at right angles, N 1°-07' E, a distance of 214.47 feet to an
iron rod.

THENCE, parallel to the south section line, S 88°-53' E, a distance
of 331.42 feet to an iron rod.

THENCE, S 1°-07' W, a distance of 214.47 feet to the point of begin-
ning. Containing 1.632 acres.

Last previous deed reference: Volume 366, Page 945.

Surveyed by:

Clayton M. Lee
Reg. Surveyor No. 6181
11-17-83



6902 ID

INDEXED ON MAP

ORIGINAL STAMP IN GREEN

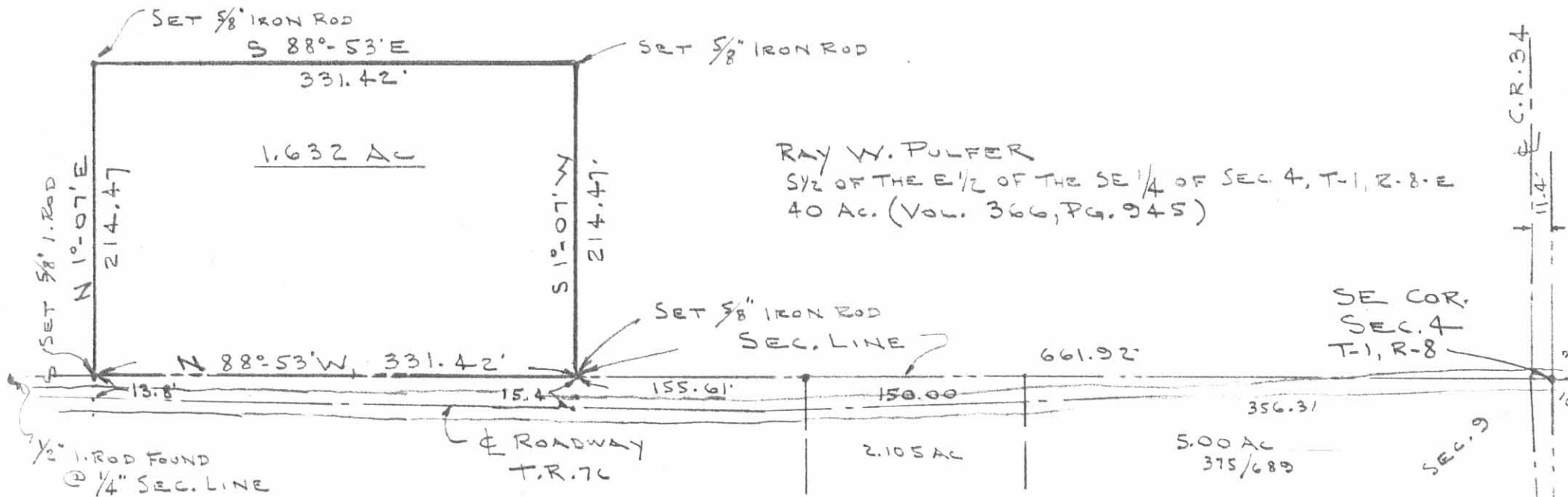

S. SCHRAMM
367/51

SURVEY OF 1.632 AC. OUT OF
 THE PULFUR 40 AC. TRACT (VOL. 366, PG. 945)
 SE $\frac{1}{4}$ OF THE SE $\frac{1}{4}$ SEC. 4, T-1, R-8
 PLEASANT TWP.

LOGAN COUNTY, OHIO

11-17-83



ORIGINAL STAMP IN GREEN

6902 IP
 INDEXED ON MAP

SCALE
 1" = 50'

L-1070-5