

# Lee Surveying and Mapping Co.



Farm Surveys • Lot Surveys • Topography • Subdivisions • Construction Layout

855 LAST SANDUSKY AVENUE  
BELLEFONTAINE, OHIO 43311

(513) 593-5780

CLAYTON M. LEE, P.S.  
JEFFREY I. LEE, P.S.

## ALLEN KUCK TO BRIAN KUCK

Lying in Section 16, T-1, R-8, Pleasant Township, Logan County, Ohio and being out of that 40 acre tract deeded and described in Volume 279, Page 563 (Tract 2) of the Logan County Records of Deeds and more particularly described as follows:

Beginning at an iron spike set in the center-line of County Road 23 and being on the west line of said Section 16 a distance of 1116.61 feet south of the northwest corner of said section and being a distance of 576.27 feet north of the southwest corner of said 40 acres.

THENCE, N 89°-23' E, a distance of 226.78 feet to an iron rod, passing an iron rod at 25.00 feet.

THENCE, parallel to the road, South, a distance of 192.09 feet to an iron rod.

THENCE, parallel to the north line of this survey, S 89°-23' W, a distance of 226.78 feet to an iron spike set on the west section line (center-line of County Road 23).

THENCE, with said section line, North, a distance of 192.09 feet to the point of beginning. Containing 1.00 acre.

Last previous deed reference: Volume 279, Page 563.

Surveyed by:

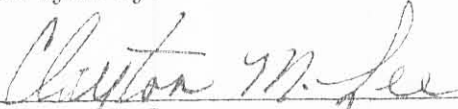
  
Clayton M. Lee  
Reg. Surveyor No. 6181  
11-2-79

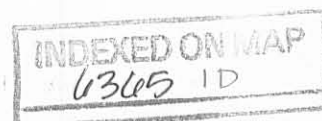

8  
9  
17  
16

Found PK SEC. LINE



SCALE ~  
1" = 200'

ALLEN C. & JANET L. KUCK  
40 AC.  
VOL. 279, PG. 563 (Tract 2)

o - Iron Rod  
@ - Iron Spike

1692.88

1116.61  
924.52

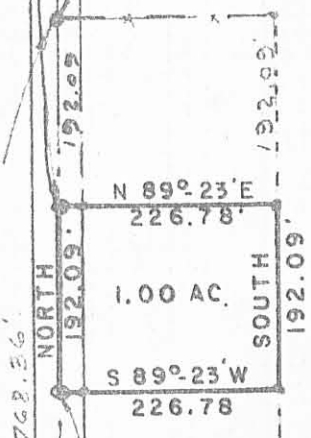

6365 IP

INDEXED ON MAP

762.36  
NORTH

Co. Rd. 23

Set Spike

Lane - Vol. 370, Pg. 819  
N 89° 43' 30" E

29  
Conc. Post

SURVEY OF 1.00 ACRE OUT OF THE  
KUCK 40 AC. TRACT (Vol. 279, Pg. 563)  
SEC. 16, T-1, R-8, PLEASANT, TWP.  
LOGAN COUNTY, OHIO

LEE SURVEYING & MAPPING CO.  
855 E. Sandusky Ave.  
BELLEFONTAINE, OHIO 43311  
(513) 593-5780

By: Clayton M. Lee  
Clayton M. Lee, Reg. No. 6181  
11-2-79



L-649-S