

LESLIE H. GEESLIN

REGISTERED SURVEYOR 5248

P. O. BOX 274

RUSHSVLVANIA, OHIO 43347

TELEPHONE: (513) 468-2793

STRUNK SURVEY

February 14, 1997

The following described real estate situated in the State of Ohio, County of Logan, Township of Pleasant, being part of Lots 9 and 10 of the Village of Logansville and more particularly described as follows:

Beginning at a 5/8 inch iron bar set in the west line of Lot 9 that is N. 30° 00' 00" W. 37.96 feet from the southwest corner of Lot 9.

Thence with the west line of said Lot 9 and Lot 10 N. 30° 00' 00" W. 47.95 feet to a 5/8 inch iron bar set.

Thence N. 54° 44' 36" E. 131.86 feet to a point in the west line of Center Street that is S. 54° 44' 36" W. 2.00 feet from a 5/8 inch iron bar set in Center Street.

Thence with the west line of said Center Street S. 30° 00' 00" E. 47.95 feet to a point that is S. 54° 44' 36" W. 2.00 feet from a 5/8 inch iron bar set in Center Street.

Thence S. 54° 44' 36" W. 131.86 feet to the place of beginning.

Containing 0.1445 acre more or less and being all of those part of Lots 9 & 10 (tracts 1 and 2) as described in O. R. Vol. 216 Page 375.

Bearings are based on an assumed bearing (S. 30° 00' 00" E.) for the west line of Center Street in this field survey by Leslie H. Geeslin, Reg. Surveyor 5248 on February 14, 1997.



Leslie H. Geeslin

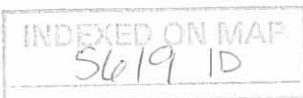

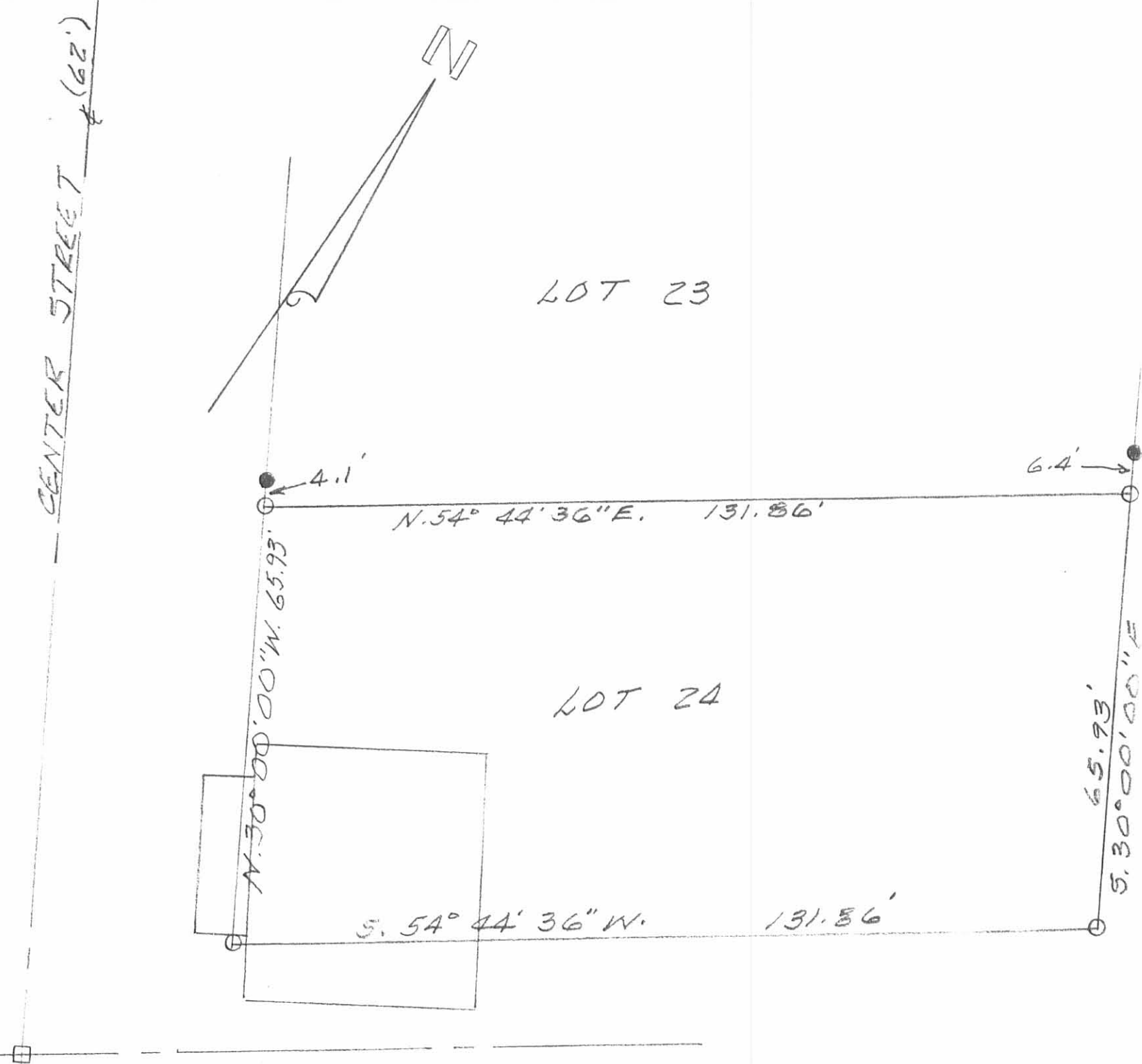
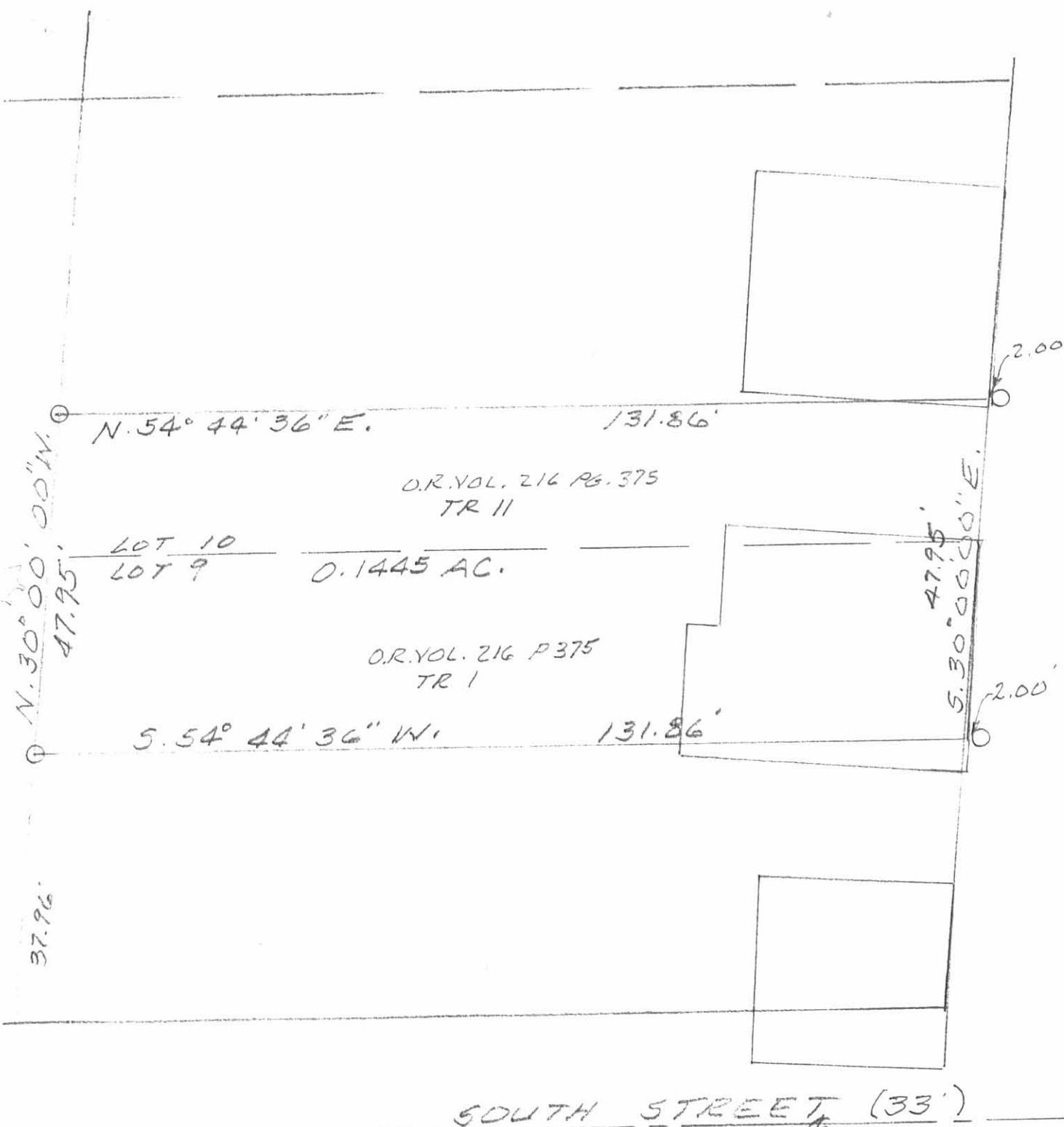

- LEGEND:
- = 5/8" IRON BAR FOUND
 - = 5/8" IRON BAR SET
 - = 1" IRON BAR FOUND

SURVEY OF LOT 24 & PART OF
 LOTS 9 AND 10, VILLAGE OF LOGANSVILLE,
 PLEASANT TOWNSHIP, LOGAN COUNTY,
 OHIO FOR STEVE STRUNK.
 FEBRUARY 14, 1997
 SCALE: 1" = 20'

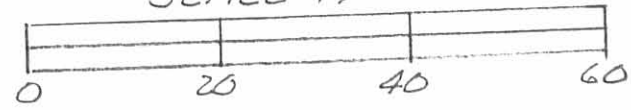

Leslie H. Geeslin
 LESLIE H. GEESLIN
 RUSHsylvania, OHIO
 PH 937-468-2793

INDEXED ON MAP
 5619 1P

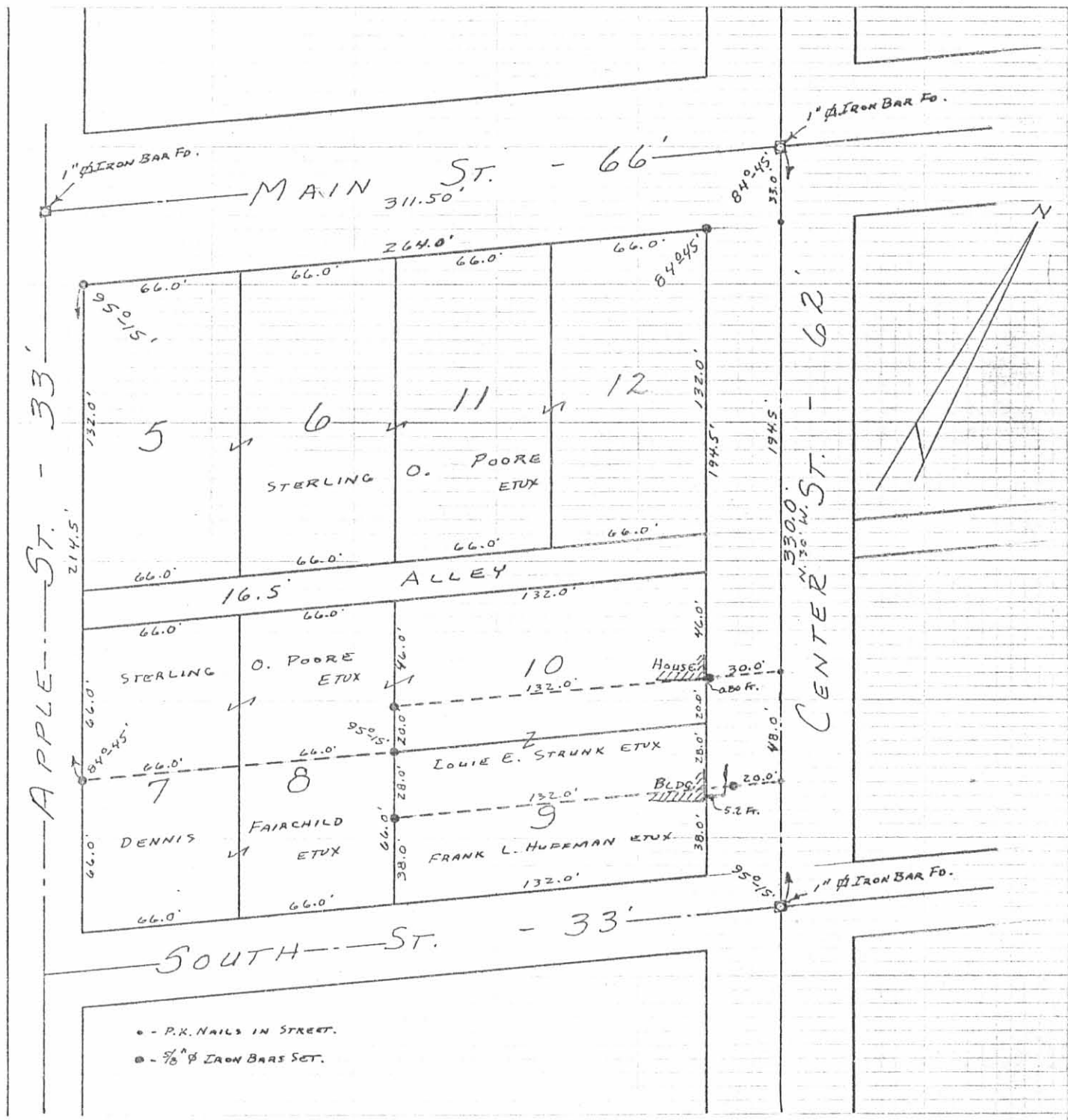

• - P.K. NAILS IN STREET.
 ○ - 1/8" IRON BARS SET.

INDEXED ON MAP

5619 2P

SURVEYED AND PLATTED BY:
 DANIEL E. GILBERT, P.S.
 REG. SUR. NO. 5402
 1041 N. MAIN ST.
 BELLEFONTAINE, OHIO 43311

POORE SURVEY
 SURVEY OF LOTS 5, 6, 7, 8, 11, 12 & 10A.
 VILLAGE OF LOGANSVILLE
 PLEASANT TOWNSHIP
 LOGAN COUNTY, OHIO
 MAY 26, 1973

SCALE: 1" = 60'