

Harshbarger to Latimer Survey

January, 1973

Being situated in Pleasant Township, Logan County, Ohio; and being a part of Sections 8 and 9, Town 2, Range 14.

Beginning at a point in the center of County Road 24 that is known as Station 100 + 74 in the Logan County Engineer's Field Book 516, page 67. Said beginning point is also the northeast corner of a 53.30 acre tract.

Thence with the center of County Road 24 N 26° - 00'W 564.3 feet to a iron, passing thru the line between Section 8 and Section 9 at 201.5 feet.

Thence S 10° - 48'W 497.7 feet to a iron.

Thence with the north line of said 53.30 acre tract S 86° - 55'E 341.2 feet to the place of beginning.

Containing 1.92 acres of which 1.16 acres is from a 7.00 acre tract in Section 8 and 0.76 acre is from a 7.20 acre tract in Section 9.

Owen K. Shirk
Surveyor 4271

Note: The 7.00 acre tract is actually in Section 8 and 14. The Auditor's books carries all 7.00 acres in Section 14.

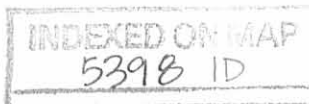

HARSHBARGER & LATIMER SURVEY
 PLEASANT TOWNSHIP, LOGAN CO., OHIO
 SECTIONS 8 & 9, TOWN 2, RANGE 14; 1" = 100'

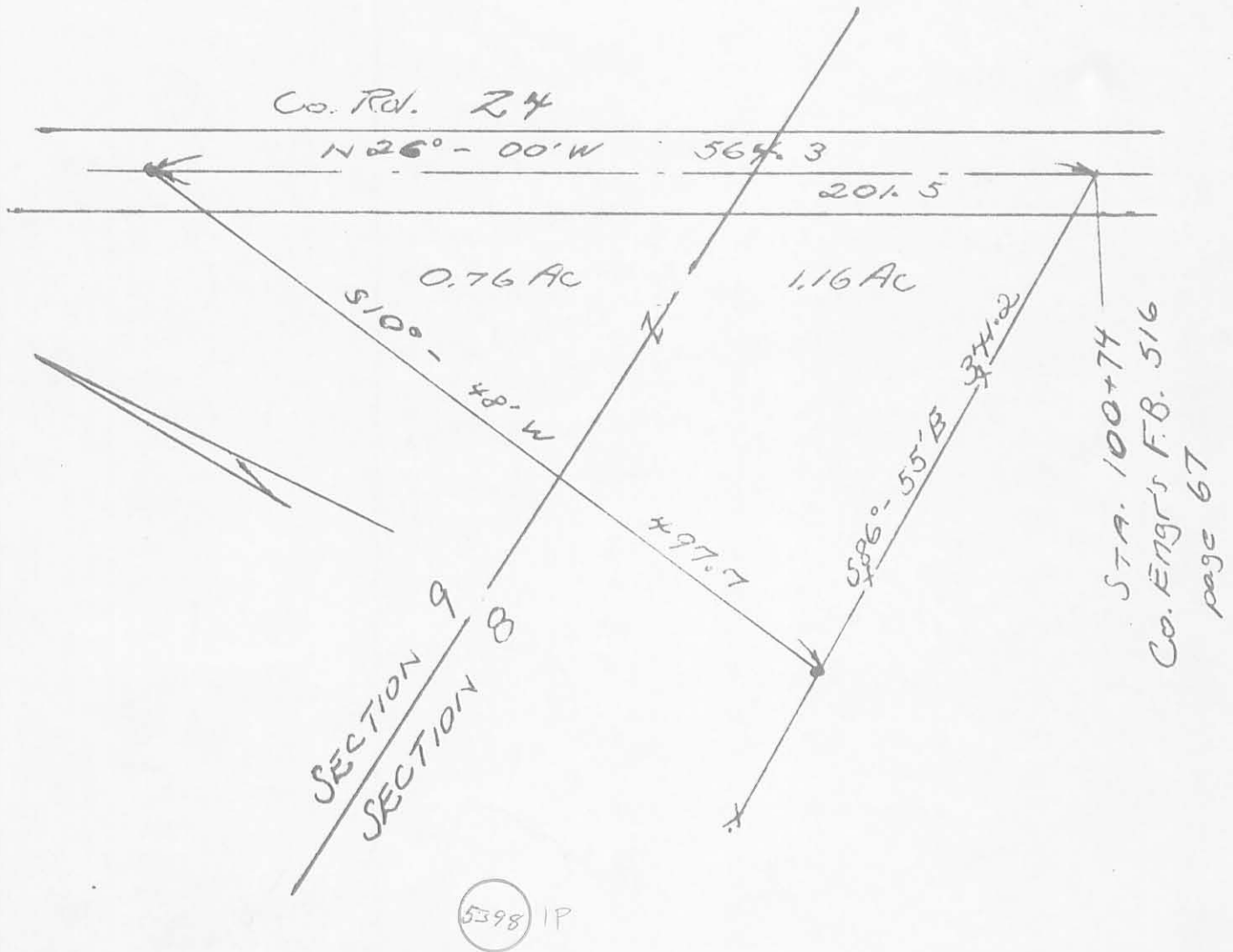

STA. 100+74
 Co. Engr's F.B. 516
 page 67

INDEXED ON MAP

Owen K. Shirk
 Surveyor 4271.
 JAN. 20, 1973