

Cummins to Henry Survey Description  
December, 1973

Being situated in Pleasant Township, Logan County, Ohio; and being a part of Section 3, Town 2, Range 14; and Section 33, Town 3, Range 14.

Beginning at a stone at the southeast corner of Section 3, also the southwest corner of Section 33.

Thence with the south line of Section 3 (also the center of Township Road 208) N 85° - 18'W 875.6 feet to a concrete monument.

Thence continuing with the center of Township Road 208 N 18° - 13'W 1211.2 feet to a iron.

Thence continuing with the center of Township Road 208 N 6° - 36'E 222.7 feet to a point.

Thence S 85° - 12'E 1316.0 feet to a corner post in the line between Section 3 and Section 33.

Thence S 84° - 55'E 1715.0 feet to a corner post.

Thence S 4° - 08'W 1323.0 feet to a iron, passing the north right of way line of the C.C.C. and St. L. Railroad at 1204.0 feet.

Thence with the south line of Section 33 N 85° - 21'W 1704.4 feet to the place of beginning, passing the north line of the C.C.C. and St. L.R.R. at 250.7.feet.

Containing 87.11 acres more or less but excepting 0.34 of an acre for the C.C.C. and St.L.R.R. making the total area to be transferred 86.77 acres. Of this 34.93 acres is from a 79.09 acre tract in Section 3. The remaining 51.84 acres is in Section 33 and is presently carried as a 52.09 acre tract.

---

Owen K. Shirk  
Surveyor 4271

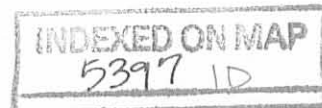

CUMMINS to HENRY SURVEY  
 PLEASANT TOWNSHIP, LOGAN COUNTY, OHIO  
 SECTION 3, TOWN 2, RANGE 14 & SECTION 33, TOWN 3, RANGE 14

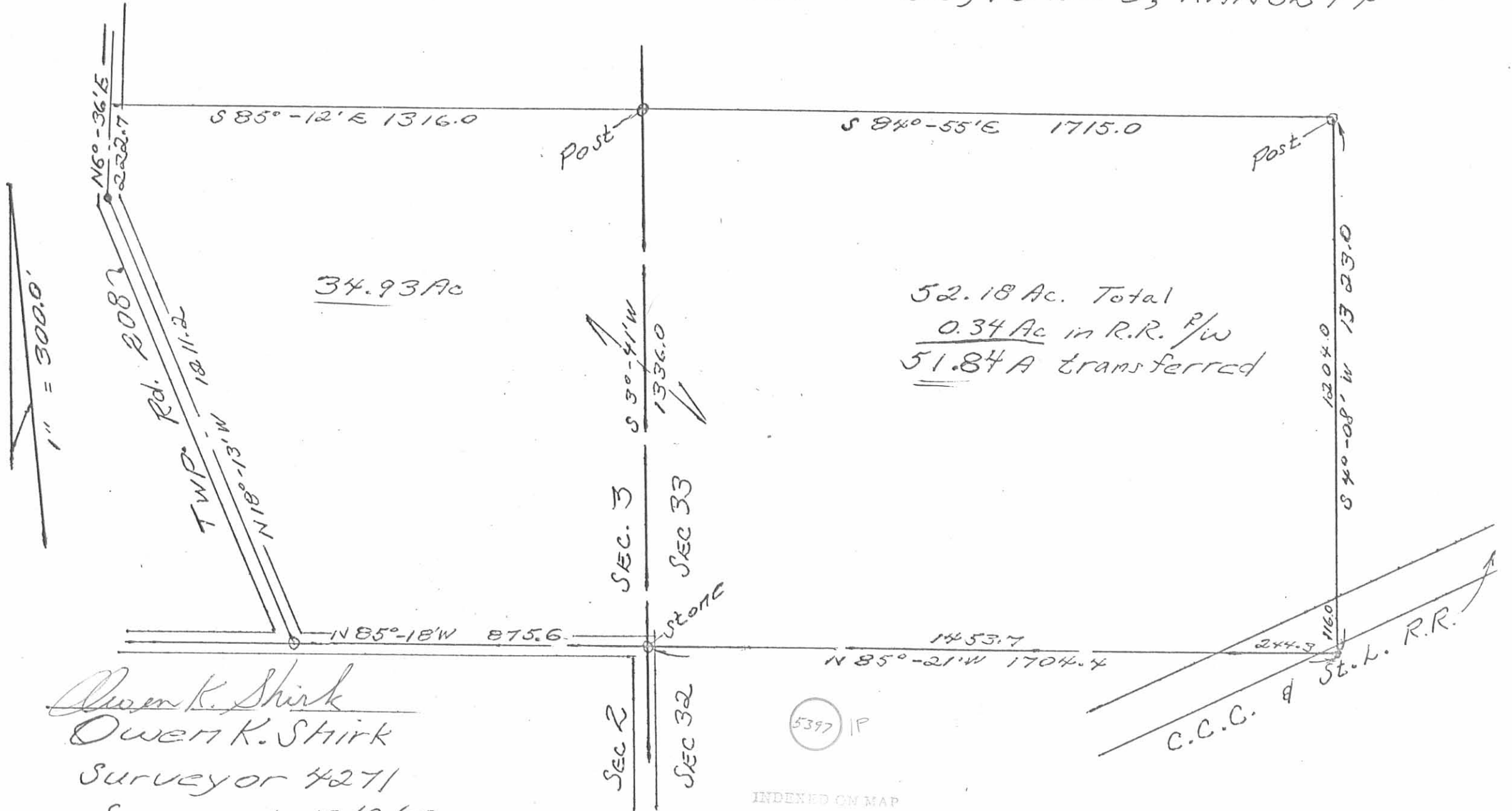

Owen K. Shirk  
 Owen K. Shirk  
 Surveyor 4271  
 Surveyed: 12/9/13

Cummins to Cummins Survey Description  
April, 1974

Being situated in Pleasant Township, Logan County, Ohio; and being a part of Section 3, Town 2, Range 14.

Beginning at a stone at the southeast corner of Section 3.

Thence with the south line of Section 3 N  $85^{\circ}$  - 18'W 125.2 feet to a iron at the place of beginning for this description.

Thence continuing with the south line of Section 3 (also the center of Township Road 208) N  $85^{\circ}$  - 18'W 750.4 feet to a monument.

Thence with the center of Township Road 208 N  $18^{\circ}$  - 13'W 1154.1 feet to a iron.

Thence N  $88^{\circ}$  - 44'E 1189.0 feet to a iron.

Thence S  $3^{\circ}$  - 53'W 1187.0 feet to the place of beginning.

Containing 25.29 acres more or less. Being surveyed from a 79.09 acre tract.

---

Owen K. Shirk  
Surveyor 4271

INDEXED ON MAP  
5397 2D-1

Cummins to Sanders Survey Description

April, 1974

Being situated in Pleasant Township, Logan County, Ohio; and being a part of Section 3, Town 2, Range 14.

Beginning at a point in the center of Township Road 208 that is known as Station 64 + 33.4 in the County Engineer's Field Book 645, page 11.

Thence with the south line of a 39.57 acre tract S  $88^{\circ}$  -  $12'E$  1195.5 feet to a corner post.

Thence S  $3^{\circ}$  -  $53'W$  149.0 feet to a iron.

Thence S  $88^{\circ}$  -  $44'W$  1189.0 feet to a iron in the center of Township Road 208.

Thence with the center of Township Road 208 N  $18^{\circ}$  -  $13'W$  57.1 feet to a iron.

Thence again with the center of Township Road 208 N  $6^{\circ}$  -  $36'E$  222.7 feet to the place of beginning.

Containing 5.86 acres more or less. Being surveyed from a 79.09 acre tract.

---

Owen K. Shirk

Surveyor 4271

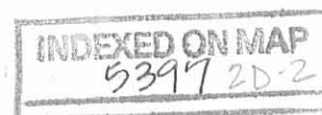

CUMMINS SURVEYS  
 PLEASANT TWP., LOGAN CO., OHIO  
 SEC. 3, T-2, R-14 - 1" = 300'



Owen K. Shirk  
 Surveyor 4271  
 5-4-74

INDEXED ON MAP  
 5397 2P

J. Cummins Survey  
March, 1976

Being situated in Pleasant Township, Logan County, Ohio; and being a part of Section 3, Town 2, Range 14.

Beginning at the southwest corner of the Southeast Quarter of Section 3.

Thence with the Quarter Section line  $N 3^{\circ} - 48'E$  1339.0 feet to a post.

Thence with the north line of the south half of the southeast quarter of Section 3  $S 85^{\circ} - 16'E$  1105.0 feet to a post at the northwest corner of a 0.91 acre tract.

Thence with the west line of said 0.91 acre tract  $S 3^{\circ} - 03'E$  173.7 feet to a post.

Thence with the south line of said 0.91 acre tract  $S 85^{\circ} - 15'E$  216.0 feet to a iron in the center of Township Road 208.

Thence with the center of Township Road 208  $S 6^{\circ} - 36'W$  51.3 feet to a iron.

Thence again with the center of Township Road 208  $S 18^{\circ} - 13'E$  1211.2 feet to a point in the south line of Section 3.

Thence with the south line of Section 3 (also the center of Township Road 210)  $N 85^{\circ} - 18'W$  1793.0 feet to the place of beginning.

Containing 46.08 acres more or less. Being surveyed from an original 80.00 acre tract; but by actual survey measures 81.92 acres.

*Owen K. Shirk*

Owen K. Shirk  
Surveyor 4271

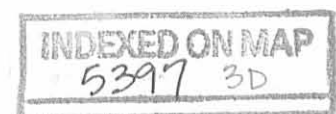

J. CUMMINS SURVEY  
 PLEASANT TWP., LOGAN CO., OHIO  
 SEC. 3, T-2, R-14 1" = 300'

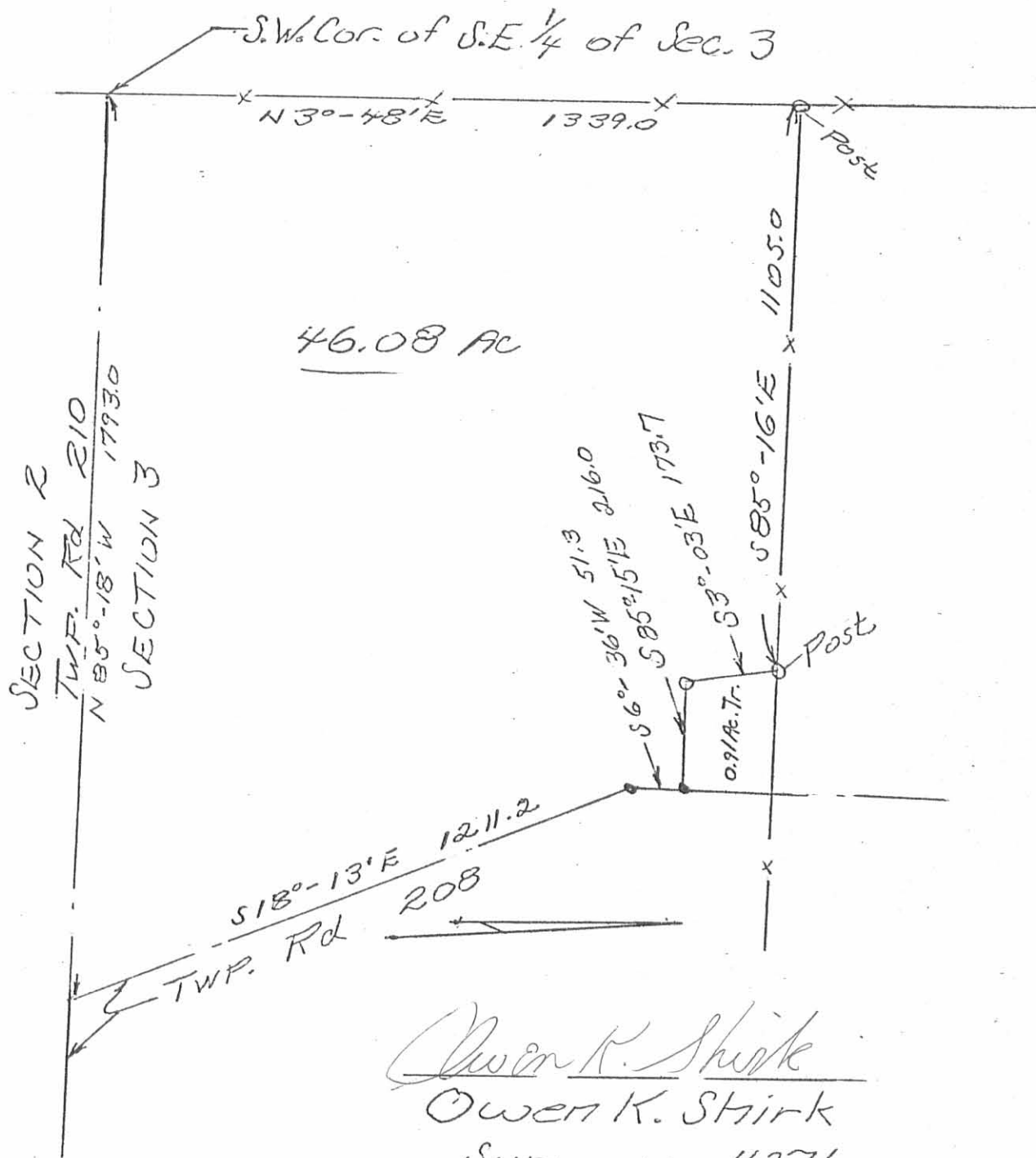

Owen K. Stirk  
 Owen K. Stirk  
 Surveyor 4271  
 Mar. 9, 1976

INDEXED ON MAP  
 5397 3P