

Snipes to Snipes Survey Description  
December, 1973

Being situated in Pleasant Township, Logan County, Ohio; and being a part of Section 2, Town 1, Range 8.

Beginning at a iron where the east line of Section 2 intersects the centerline of County Road 77.

Thence with the center of County Road 77 West 2174.0 to a iron. Said iron is the true place of beginning for this description.

Thence continuing with the center of County Road 77 West 200.0 feet to a iron.

Thence N  $0^{\circ}$  - 28'E 200.0 feet to a iron, passing thru a iron at 22.5 feet.

Thence East 200.0 feet to a iron.

Thence S  $0^{\circ}$  - 28'W 200.0 feet to the place of beginning, passing thru a iron at 177.5 feet.

Containing 0.92 of an acre more or less. Being surveyed from a 43.97 acre tract.

---

Owen K. Shirk  
Surveyor 4271

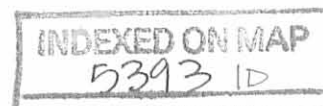

SNIPES to SNIPES SURVEY  
PLEASANT TOWNSHIP, LOGAN COUNTY, OHIO  
SECTION 2, TOWN 1, RANGE 8 1" =

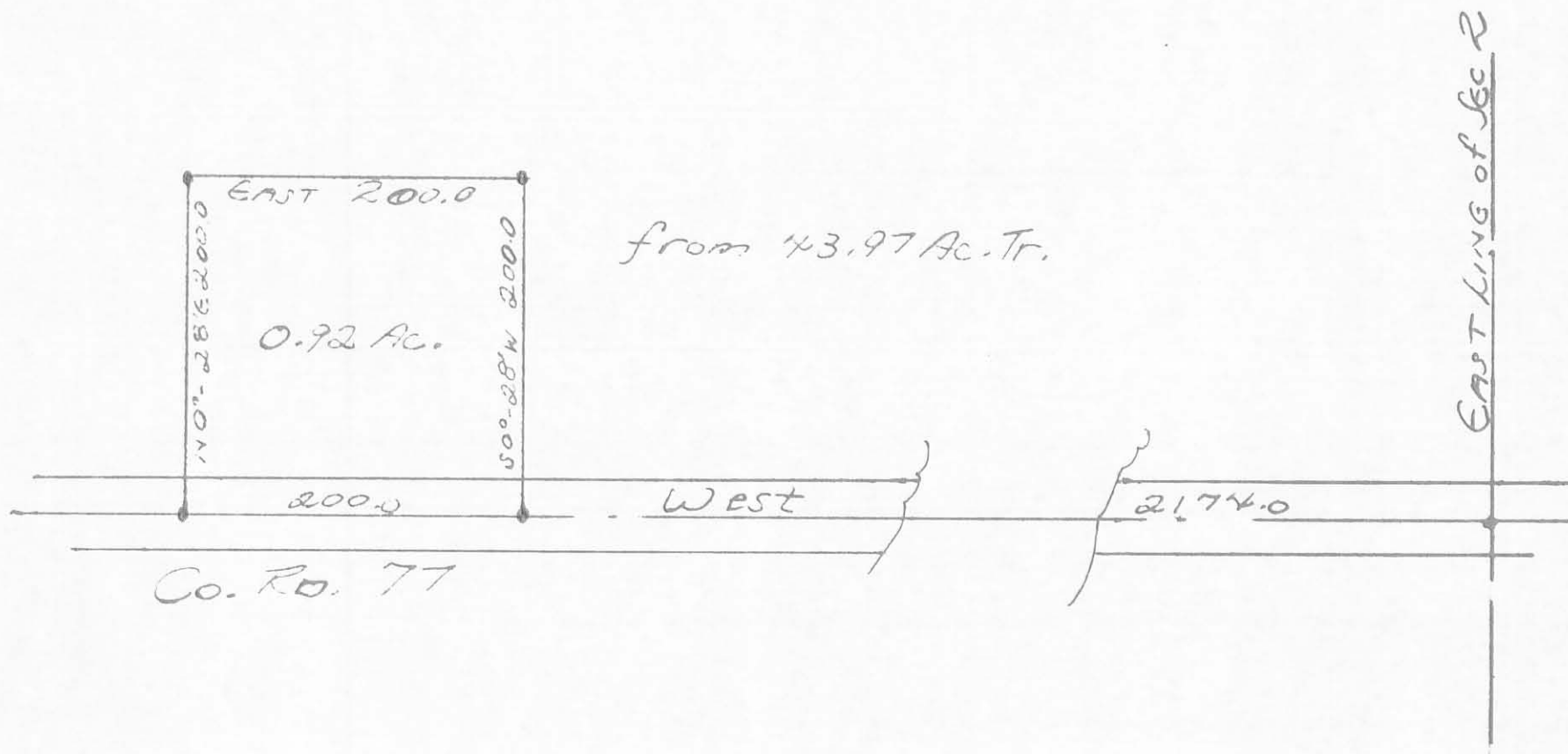

Owen K. Shirk  
Surveyor 4271  
12-8-73

(5393) 1P