

Road 11

### Cooke Survey

Jan. 13, 1965

D. Dodson

L. Georlin

82+50

78+50

74+77

74+77

1798

INDEXED ON MAP

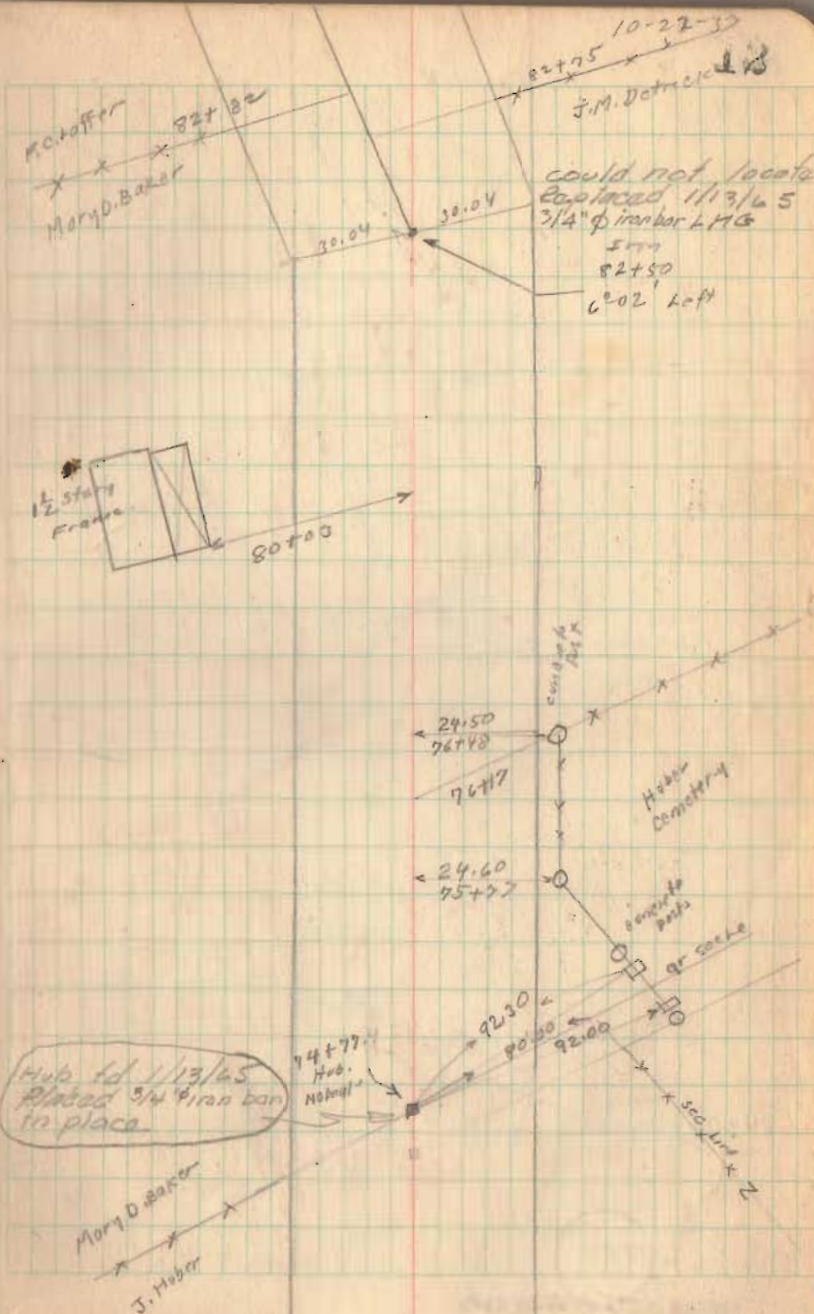
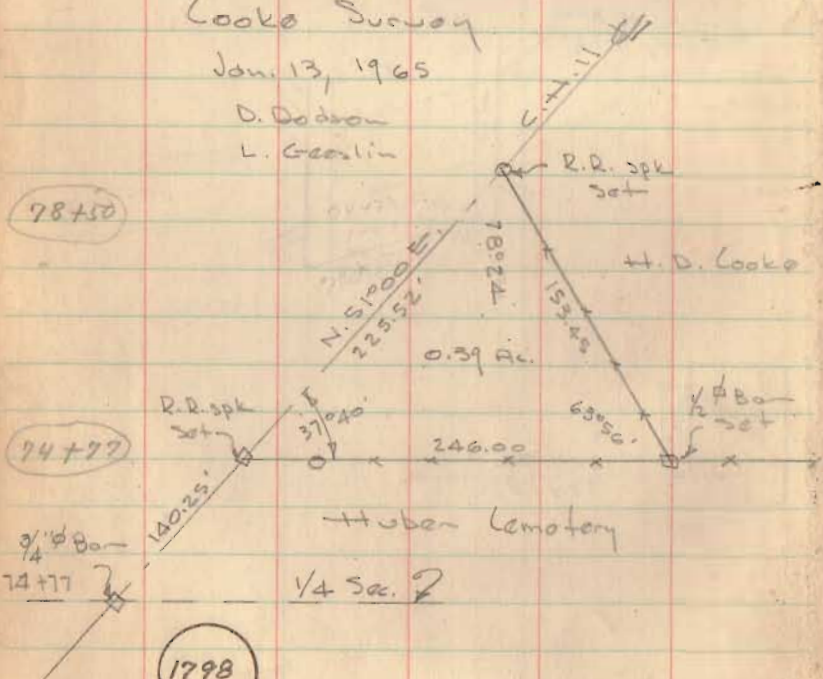

Hub rd 11/13/65  
Placed 3/4\"/>

Mary D Baker  
J. Huber

COOKE SURVEY  
SEC. 31 T-3 R-14  
PLEASANT TOWNSHIP

January 13, 1965

The following described real estate situated in Pleasant Township, Logan County, Ohio and being part of the northwest 1/4 of Section 31, Town 3, Range 14 of the Between the Miami Rivers Survey and more particularly described as follows:

Beginning at an iron bar in the center of County Highway No. 11 at the northwest corner of the Huber Cemetery, said iron bar being Sta. 76+17.25 as shown in Logan County Engineer's field book 619, page 12; thence with the centerline of County Highway 11, N. 51°00' E., 225.5 feet to an iron pin; thence S. 27°24' E., 153.5 feet to an iron bar in the north line of said cemetery; thence with said north line, S. 88°40' W. 246.0 feet to the place of beginning.

Containing 0.39 of an acre more or less.

The above described tract being part of Harry D. Cooke's 28.85 acre tract.

ON PLAT BOOK  
2-3-66  
D.E.G.

3874<sup>1D</sup>  
INDEXED ON MAP

Received 1-14-92 OK 904

LEONARD LEE COOK SURVEY

The following described real estate situated in the Township of Pleasant, County of Logan, State of Ohio and being a part of the Northwest Quarter of Section No. 31, Town 3, Range 14, Between the Miami Rivers Survey and being a part of a 27.14 Acre tract in the name of Leonard Lee Cook et ux as recorded in Deed Volume 306 Page 674 (3-10-1966) and being Tract No. II and being more particularly described as follows:

Beginning at a R. R. Spike found at the most northerly corner to Carl D. Church's present 0.39 Acre tract as described in Official Record No. 65 Page 926 (7-9-1988) and in the centerline of C. H. No. 11 as shown in Logan County Engineers Field Book No. 619 Page 12;

Thence with the centerline of C. H. No. 11, N. 59°00'00" E. 434.48 feet to a R. R. Spike set at the northwest corner to said 27.14 Acre tract, passing through a 3/4 inch iron bar found at 407.73 feet (being Station No. 82+50.00, of the centerline stationing), (Note: The centerline of C. H. No. 11 is the Basis of Bearing for this survey - N. 59°00'00" E.);

Thence with the north line of said 27.14 Acre tract, S. 83°19'00" E. 41.83 feet to a Large Concrete Post found;

Thence S. 2°07'18" W. 405.71 feet to a Large Concrete Post found at the northeast corner to Huber Cemetery;

Thence with the north line of Huber Cemetery, N. 83°09'07" W. 350.48 feet to a 1/2 inch square iron bar found at the southeast corner to said Church's 0.39 Acre tract;

Thence with Church's line, N. 19°14'00" W. 153.45 feet to the place of beginning, containing 111,947.95 square feet or 2.570 Acres, more or less.

Of the above described tract, there is 13,567.20 square feet or 0.311 Acres in the right of way of C. H. No. 11.

I hereby certify that this description is the result of a field survey made by me on December 26. 1991.

INDEXED ON MAP  
3874 2D



*Daniel E. Gilbert*  
DANIEL E. GILBERT, P.S.  
REG. SUR. NO. 5402  
400 N. PARK ST.  
BELLEFONTAINE, OHIO 43311  
TELEPHONE: 1 (513) 593-1428

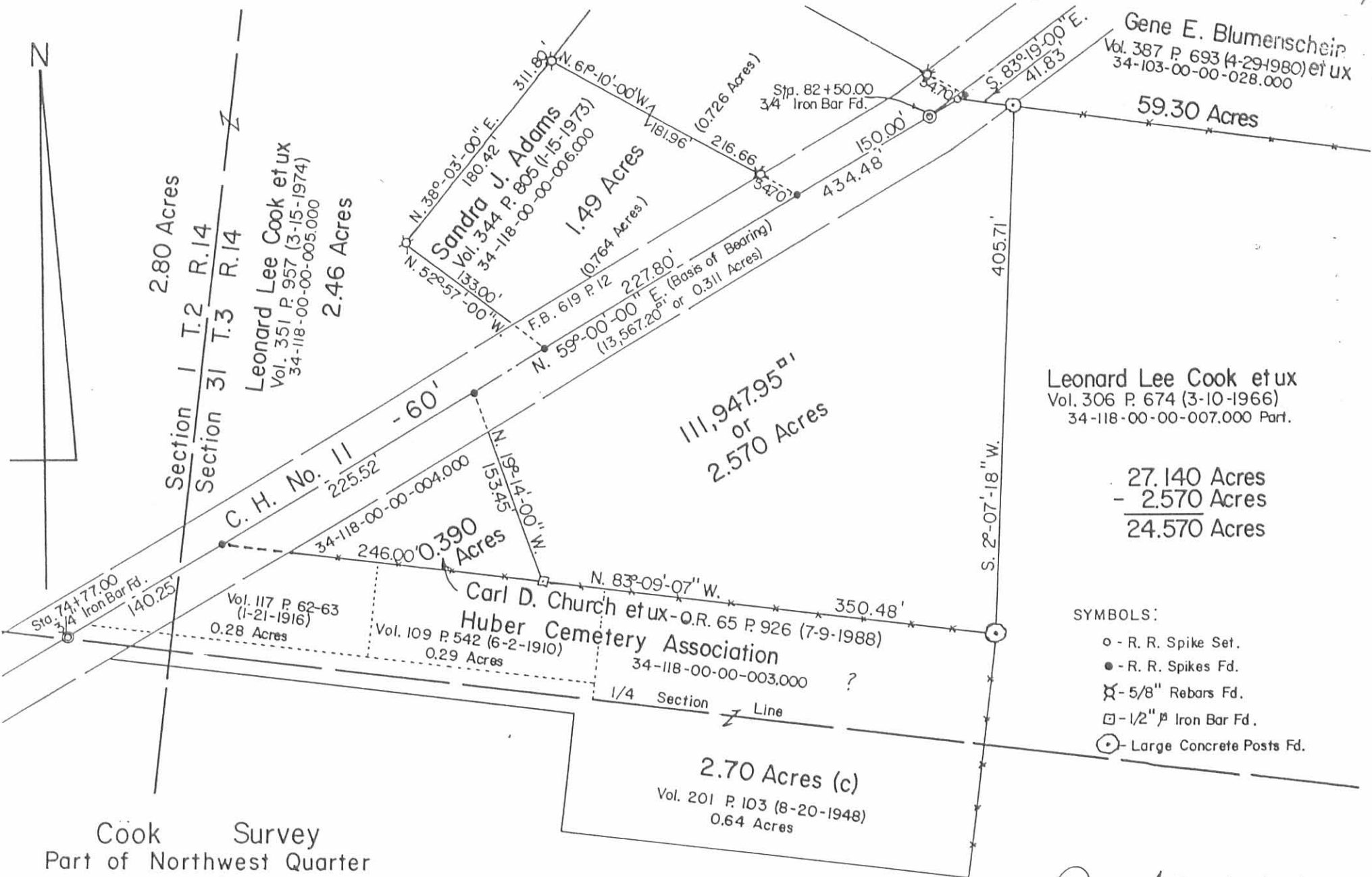

Gene E. Blumenschein  
 Vol. 387 P. 693 (4-29-1980) et ux  
 34-103-00-00-028.000

Leonard Lee Cook et ux  
 Vol. 351 P. 957 (3-15-1974)  
 34-118-00-00-005.000

Sandra J. Adams  
 Vol. 344 P. 805 (1-15-1973)  
 34-118-00-00-006.000  
 1.49 Acres

Leonard Lee Cook et ux  
 Vol. 306 P. 674 (3-10-1966)  
 34-118-00-00-007.000 Part.

27.140 Acres  
 - 2.570 Acres  
 -----  
 24.570 Acres

- SYMBOLS:
- - R. R. Spike Set.
  - - R. R. Spikes Fd.
  - ⊗ - 5/8" Rebars Fd.
  - - 1/2" Iron Bar Fd.
  - ⊙ - Large Concrete Posts Fd.

Cook Survey  
 Part of Northwest Quarter  
 of  
 Section 31 T.3 R.14 B.M.R.S.  
 Pleasant Township  
 Logan County, Ohio  
 December 26, 1991

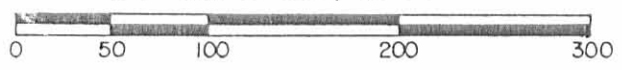

Scale: 1" = 100'

INDEXED ON MAP  
 3874 2P



*Daniel E. Gilbert*  
 DANIEL E. GILBERT, P.S.  
 REG. SUR. NO. 5402  
 400 N. PARK ST.  
 BELLEFONTAINE, OHIO 43311  
 TELEPHONE: 1 (513) 593-1428