

STATE ROUTE 47 60'

CENTER ST.
(C.H. No. 24)
60'

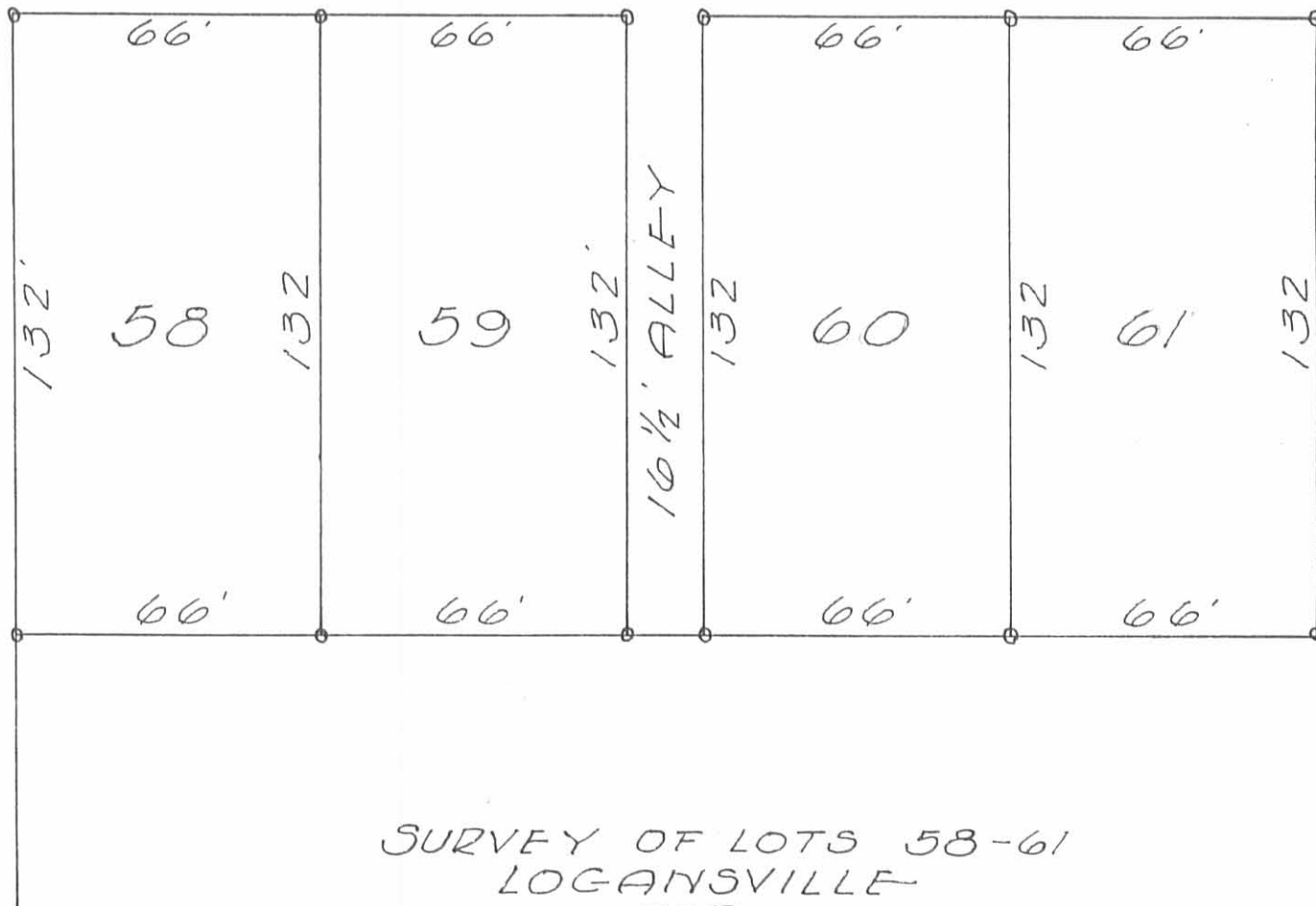

WHITE OAK ST.
49 1/2'

SURVEY OF LOTS 58-61
LOGANSVILLE
FOR
PLEASANT TWP. TRUSTEES
JULY, 1965

SCALE 1" = 40'
o = 1" ϕ Bar Set

3836 IP

INDEXED ON MAP

REFERENCE:
Plot Bl. B, Vol. 2, Pg. 30
Surveyed By
L. H. Geeslin
F. B. 703, Pg. 72-73



REC'D 9-11-95 SML OK

LEGEND

- 1" SQUARE IRON BAR FOUND
- 1" IRON PIPE FOUND
- 3/4" IRON BAR FOUND
- 5/8" IRON ROD SET

RETRACEMENT SURVEY OF LOT 58. PART OF
 LOT 59. AND ONE HALF OF A VACATED ALLEY
 OFFICIAL RECORD 103, PAGE 730
 ADDITION TO SOUTH ADDITION OF LOGANSVILLE
 ORIGINAL PLAT IN DEED VOLUME J, PAGE 637
 SECTION 15, TOWN 2, RANGE 14
 PLEASANT TOWNSHIP
 LOGAN COUNTY, OHIO

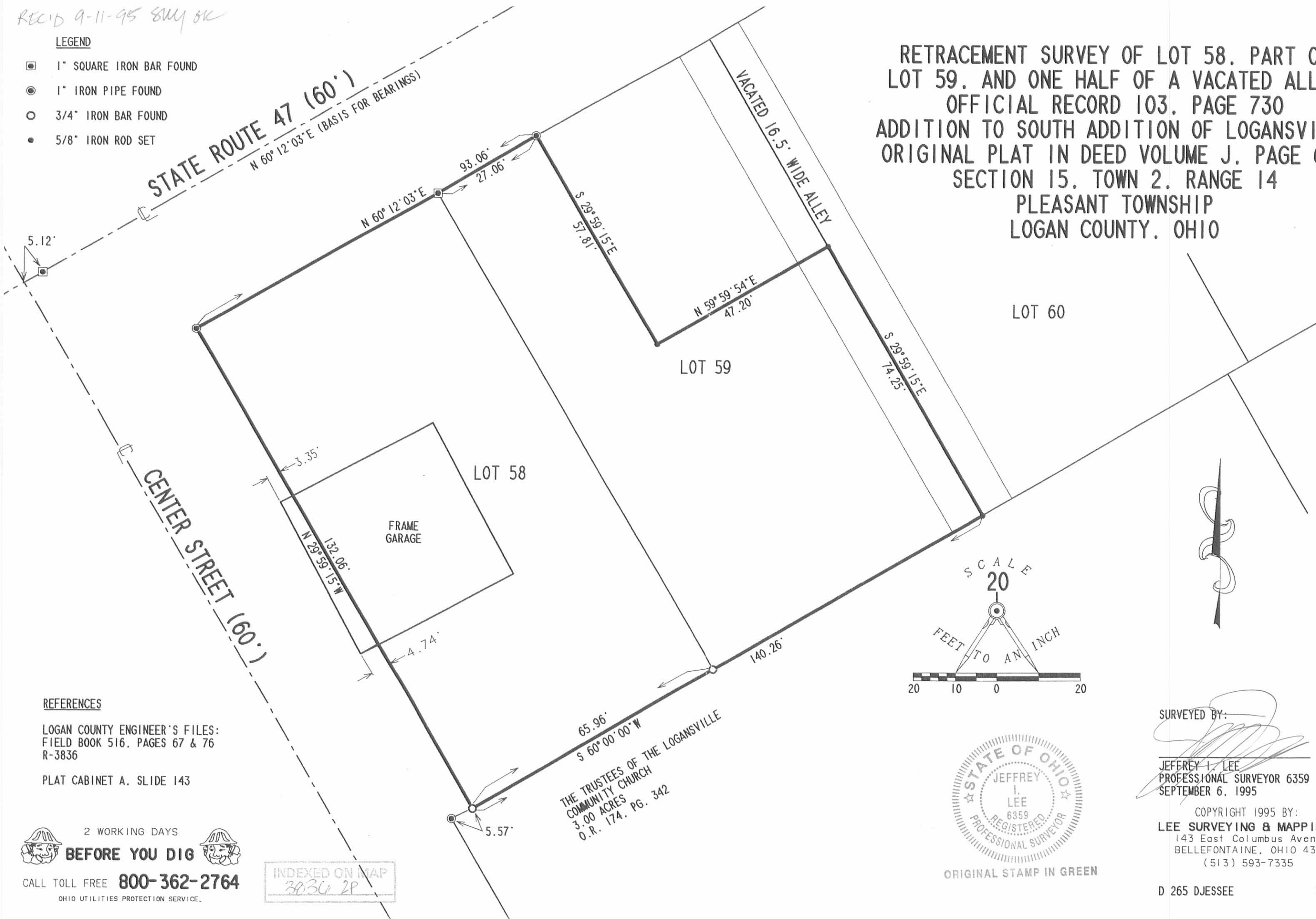

REFERENCES

LOGAN COUNTY ENGINEER'S FILES:
 FIELD BOOK 516, PAGES 67 & 76
 R-3836

PLAT CABINET A, SLIDE 143

2 WORKING DAYS
BEFORE YOU DIG
 CALL TOLL FREE **800-362-2764**
 OHIO UTILITIES PROTECTION SERVICE.

INDEXED ON MAP
 30.30 2P

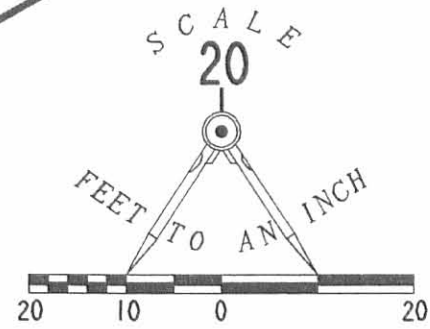

ORIGINAL STAMP IN GREEN

SURVEYED BY:

 JEFFREY I. LEE
 PROFESSIONAL SURVEYOR 6359
 SEPTEMBER 6, 1995

COPYRIGHT 1995 BY:
LEE SURVEYING & MAPPING CO.
 143 East Columbus Avenue
 BELLEFONTAINE, OHIO 43311
 (513) 593-7335

RICHARD A. BRUCE, P.E., P.S.
Registered Land Surveyor No. 6993

513/465 - 7412

Bruce Land Surveying
4293 Road 171, West Liberty, Ohio 43357



**SPLIT OF LOT 8 (61)
FOR LOGANSVILLE CHRISTIAN CHURCH
VILLAGE OF LOGANSVILLE
PLEASANT TOWNSHIP
LOGAN COUNTY, OHIO**

The following described real estate situated in the State of Ohio, County of Logan, Township of Pleasant, Village of Logansville and being part of Lot 8 of the South Addition to South Addition of Logansville, Plat Book B, Volume 2, Page 30, said Lot 8 being Lot 61 according to the new numbering of the lots in said Village and more particularly described as follows:

Beginning at a one inch square iron found at the northeast corner of said Lot 8 (61).

THENCE with the east line of said Lot, S.30°00'E. 131.92 feet to a one inch square iron found at the southeast corner of said Lot.

THENCE with the south line of said Lot, S.60°00'W. 38.16 feet to a 5/8 inch iron set.

THENCE N.30°00'W. 131.92 feet to a 5/8 inch iron set in the north line of said Lot.

THENCE with the north line of said Lot N.60°00'E. 38.16 feet to the point of beginning.

The above described tract being part of Sandra E. Knight, Trustee's Lot 8 (61) as described in D.B. 399, Page 921.

Basis for Bearings: Centerline S. R. 47 (N.60°00'E.)

This description prepared from an actual field survey.

Prepared by:

Richard A. Bruce
Richard A. Bruce, P.E., P.S.
Reg. Surveyor No. 6993
May 8, 1989



INDEXED ON MAP
3836 3D

S.R. 47 (60') (BASIS FOR BEARING)
N. 60° 00' E.

N. 60° 00' E.

P.O.B.

LOT 7
(60)

LOT 8
(61)

LOT 9
(62)

REFERENCES:

#6249

#3836

PLAT BOOK B,
VOL. 2, PG. 30

N. 30° 00' W.

131.92'

N. 30° 00' W.

131.92'

131.92'

S. 30° 00' E.

WHITE OAK STREET
(49.5')

SCALE: 1" = 30'

28.00'

38.16'

S. 60° 00' W.

- 3/8" ϕ IRON SET
- PIPE FOUND
- 1" ϕ IRON FOUND

RICHARD A. RUSSELL, ETAL.

D.B. 366, PG. 95

47.01 AC.

BY: Richard A. Bruce
RICHARD A. BRUCE
REG. SURVEYOR #6993
MAY 8, 1989

SPLIT OF LOT 8
(LOT 61 OF NEW NUMBERING)
OF SOUTH ADDITION TO SOUTH
ADDITION OF LOGANSVILLE
PLEASANT TOWNSHIP
LOGAN COUNTY, OHIO



INDEXED ON MAP
3836 3P

STATE ROUTE 47

CENTER STREET

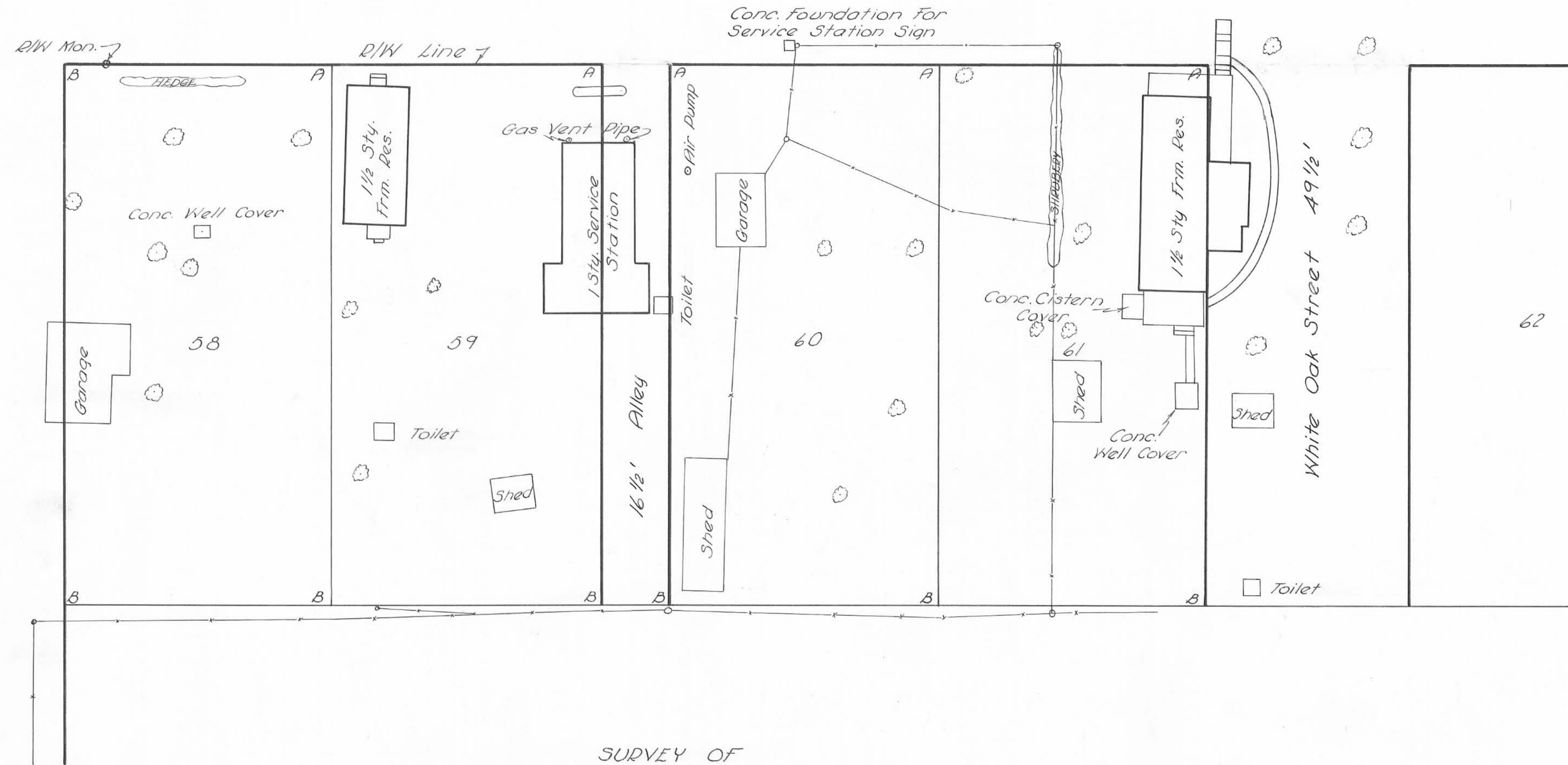

SURVEY OF
 LOTS 58, 59, 60, 61
 LOGANSVILLE, OHIO
 FOR
 PLEASANT TWP. TRUSTEES
 JULY, 1965
 SCALE: 1" = 20'

REFERENCE:
 Plat Bk. B, Vol. 2, Pg. 30
 Surveyed By L. H. Geeslin
 Logan Co. Engineering Dept.
 F.B. 703, Pg. 72, 73

A = 1" # Bar Set
 B = 1" # Bar Set



3836

INDEXED ON MAP

FB 703

Survey of Lots 58, 59, 60, 61
 Logansville, Ohio
 July, 1965

- A = 1" # bar Found
- B = 1" # bar set
- C = 1" # bar set

Center Street changes from a 42' street to a 40' st. at the South R/W line of SR 47. The \mathcal{E} from the North was projected to the South R/W line of SR 47. The Add. to the South Add. was originally laid out to begin at the West side of Cen. St. projected South.

See Plot BK B, Vol. 2, Pg 30

J. Slater ϕ L. Gooslin ϕ
 J. Cox ϕ P. Kaucher \times

72

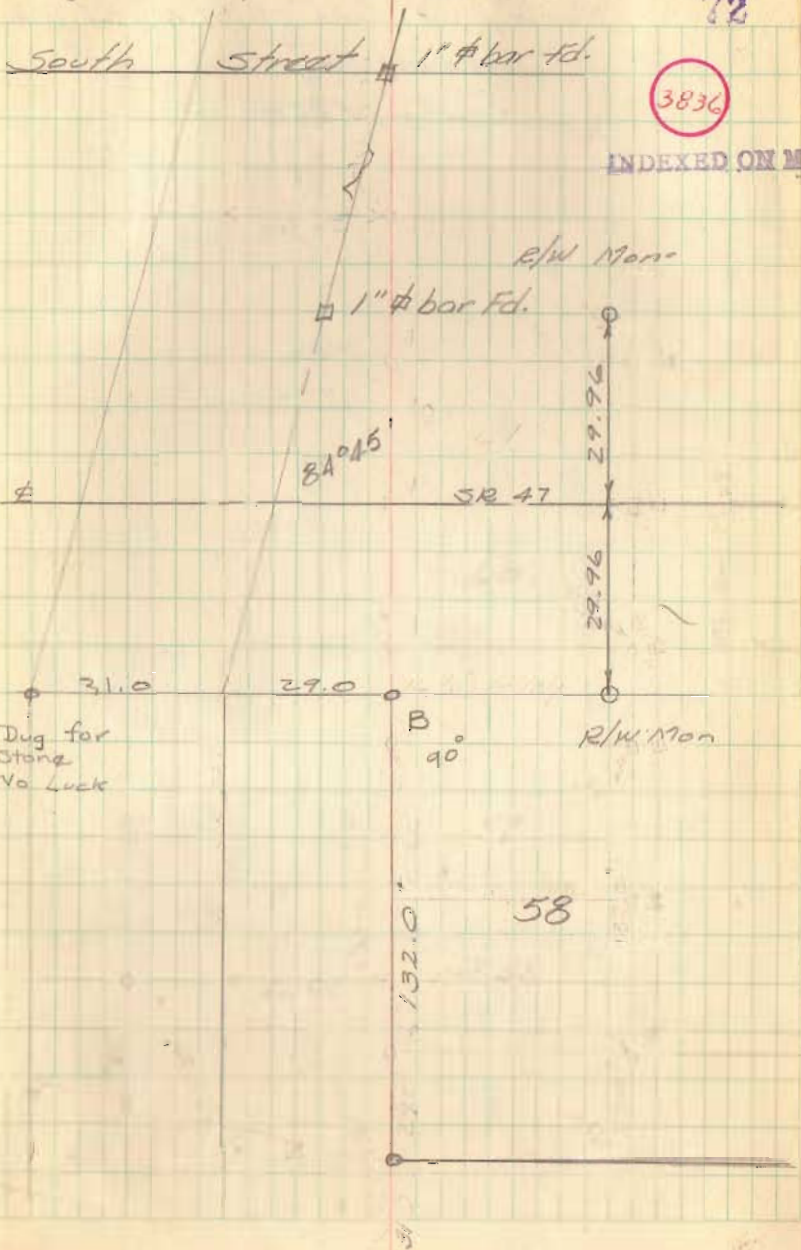

FB 703

Survey of lots 58, 59, 60, 61 (cont.)
 Loganville, Ohio
 July, 1965

