

FB 699

C.H. # 74
Pleasant Township

40' Road

Stakes set for 60' R/W - 30' R/L.

PT.
30+77.62 Hubs set
PC.
29+82.00 " "

PT.
26+70.75 Hubs set
PC.
25+76.24 " "

20+00

15+00 Hubs set

10+00 Hubs set

5+00 Hubs set

1+00 Hubs set

2448

Indexed

D. Dodson Mar. 23, 1955
L. Geeslin 30°
T. Richardson
C. Nichols

48

26+36.5
Stake Found
Set 1/2" Pipe
90°-15' Rt.

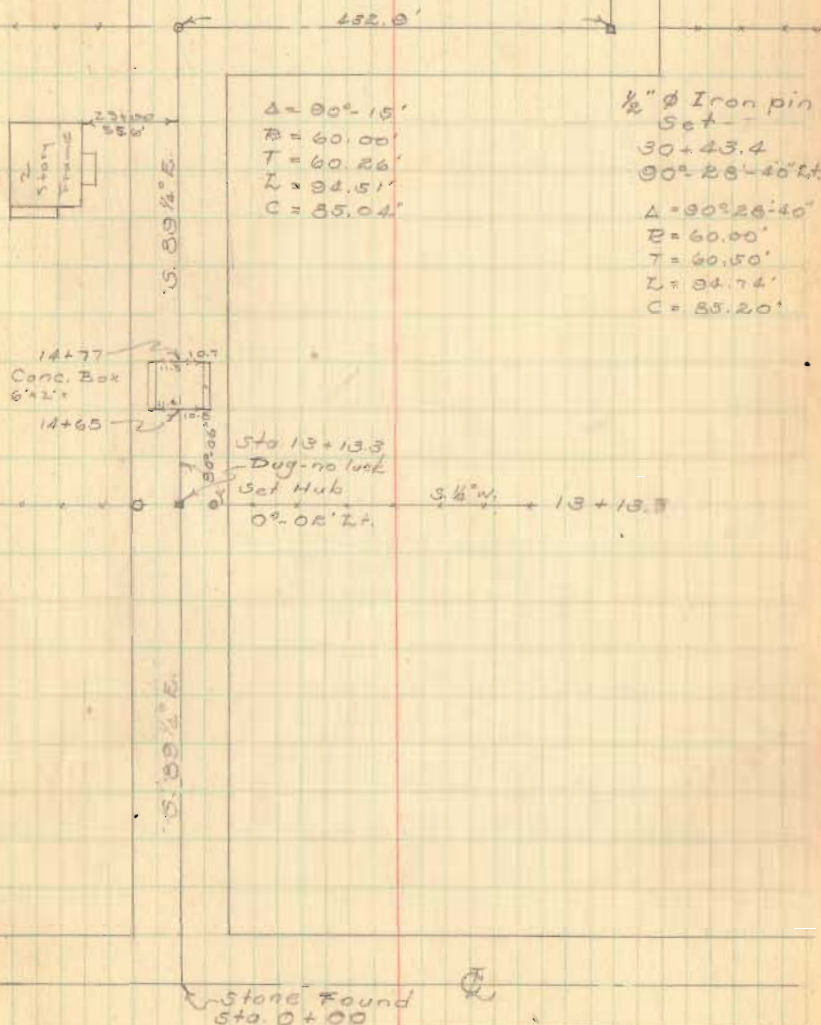

FB 699

31000

46+00 Hubs Set for Main

43+97.8 Hubs set for Main

42+00 Hubs Set for Main

40+00 Pipe set on C

35+00

Dodson
Richardson
Webster
Craig

8-30-95

RAIN

49

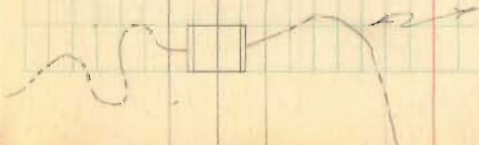
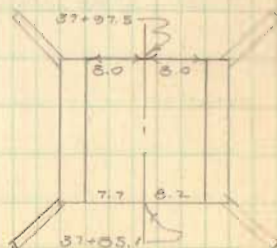
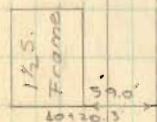
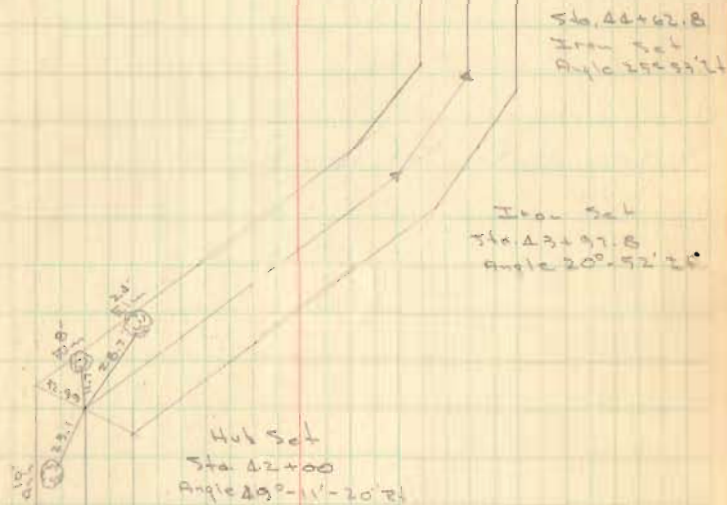

FB 699

56+00 Hub Set for Man's.

49+91.6 Hub Set for Man - left only

Aug. 30, 1955

50

