

July 10, 1941

E. K. Lore
G. W. Wilgus
R. Reed
R. Lucas

35

Road No 43

10" W. oak
N. 78 E 42 L.

Grace A. Makemson

Grace A. Makemson

Land Line

1/4 Sec. Cor.
Stake set

36" oak
9.10
12" W. Oak
S. 82 W. 52 L.

Jennie M. Huber

Jennie M. Huber

R.R. Spike set

R 84° 07' 20"
168-18-45

246.90'

C.H. # 11

Jennie M. Huber

Jennie M. Huber

Section Line A

Sec. 32 T 2 R 14

Sec 31 T 2 R 14

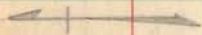

See Book 615
Page 77

Wood Post
Concrete Post

Stones (found)

18.4'
11.0'
12.0'
Wood Post
Wood Post

Section Line 2

Sec 2 T 2 R 14

See Book 615
Page 77
For offset

Sec. 1 - T. 2 - R 14

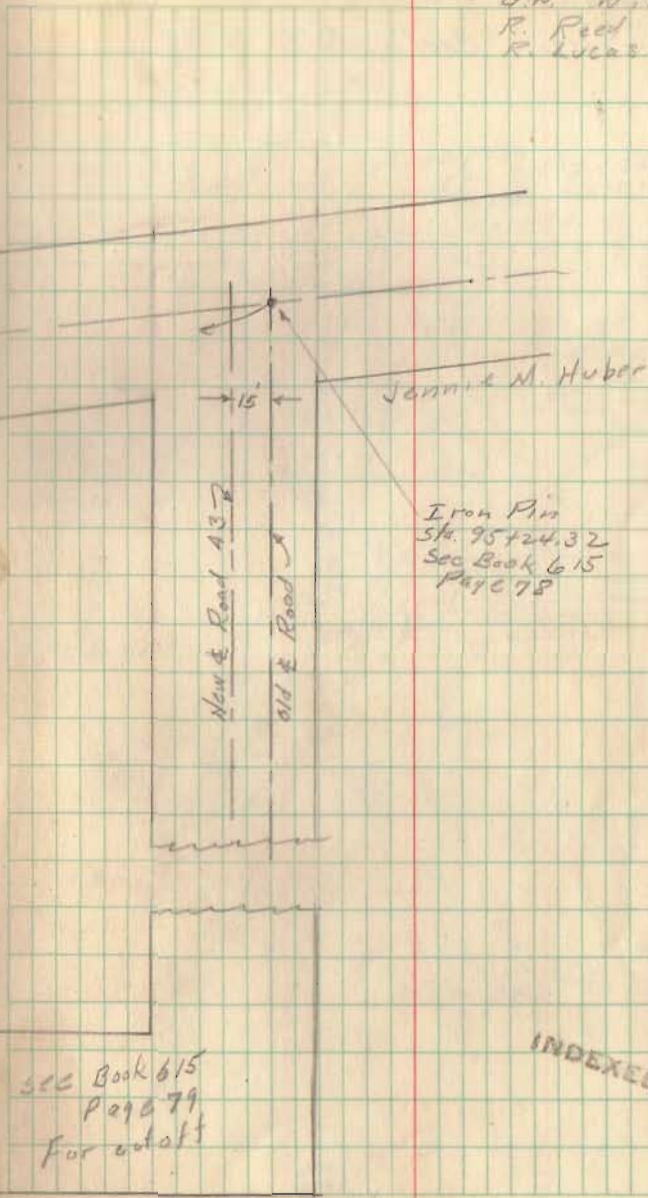

INDEXED ON MAP

Road No. 43

Intersection Roads No. 11 & 43

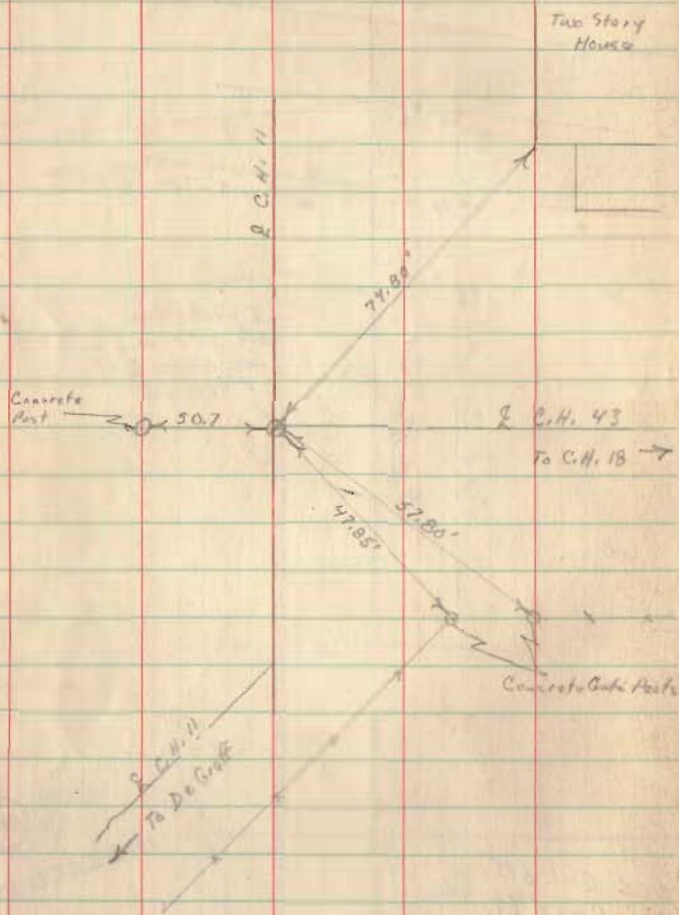

July 11, 1941

E. K. Cora
G. W. Wilgus
R. H. Reed
B. Lucas

6

Nowd CH 43
Old CH 43

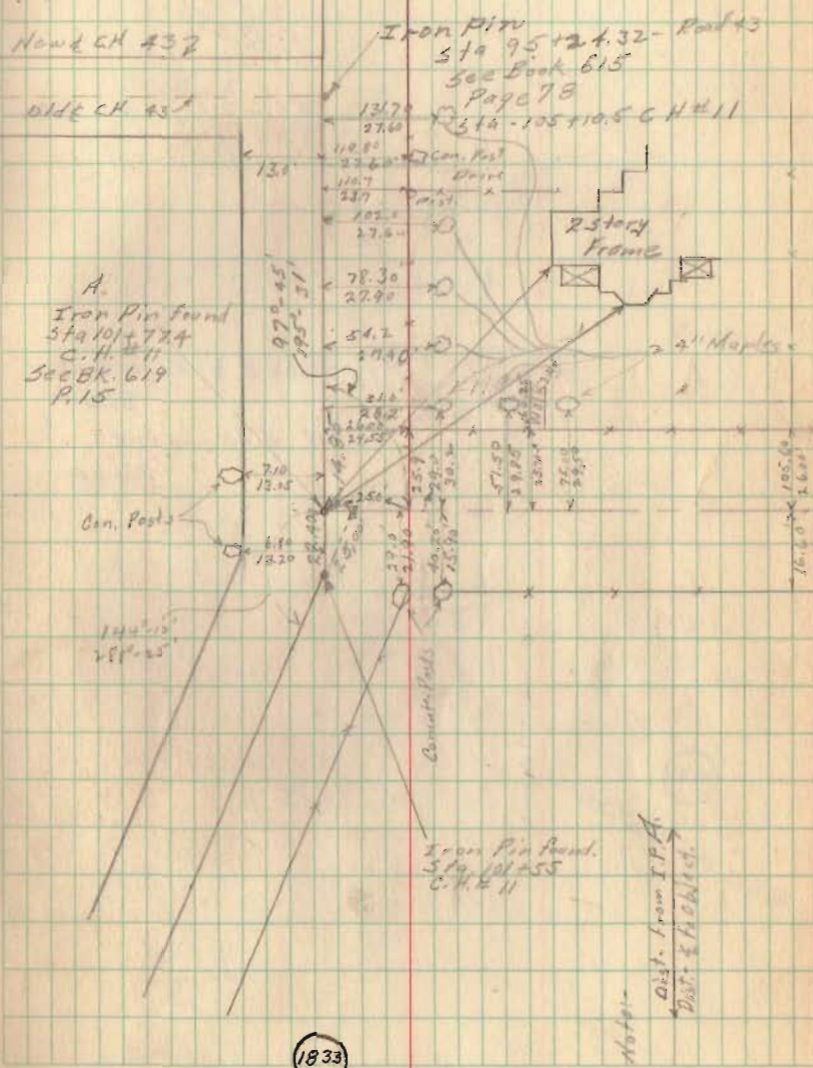

INDEXED ON MAP

Road No 43

$\frac{24.20}{19.45}$
 $\frac{23.45}{23.45}$

26.0

P.I. Stake B s. Edge Gravel 3.6
N. Edge Gravel 26.00

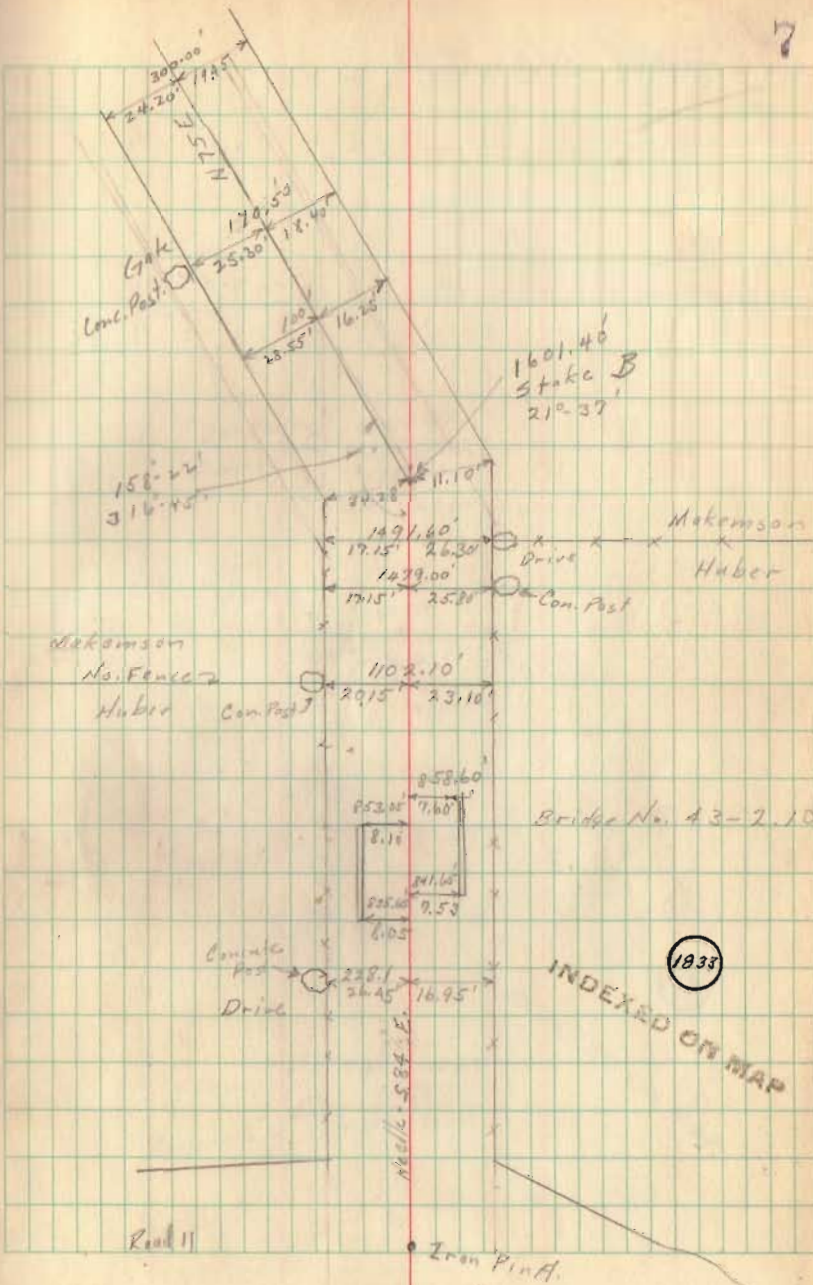

Road No. 43

8

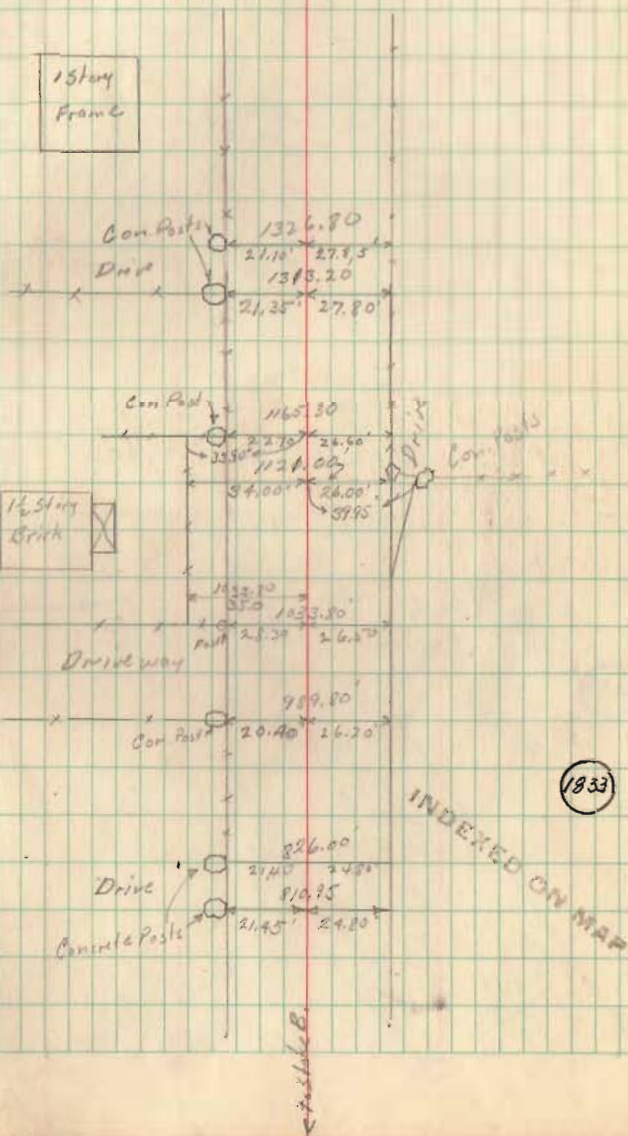

Road No 43

Iron C, 26.5 S. Edge Gravel

UNION

Sec. 26 T3-R14

C.H. No 33

Section Line

Pool
PLEASANT
SEC. 32 T3-R14

Stone D
398.65' From Iron C

5.98.60
TOWNSHIP 9

Sec. 25-T3-R14

Township Line

178° 53'
357° 45'

Concrete Post
Make Mason

TOWNSHIP

Sec. 31 T3-R14

27.60
26.80
17.0 26.80



Iron Pin C
1876.50 from S

1833

INDEXED ON MAP

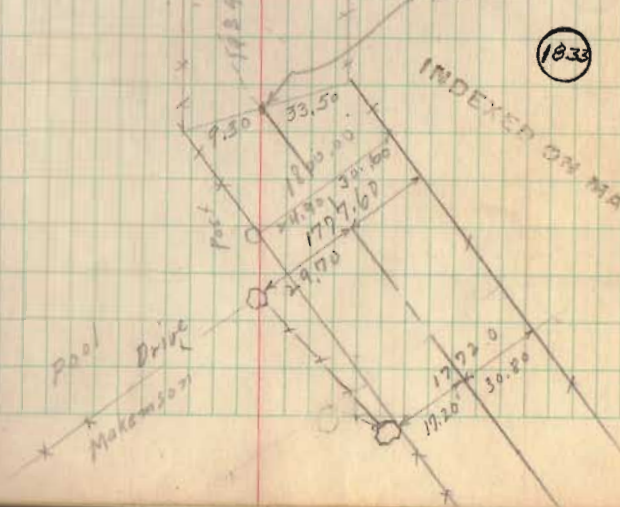

Road No. 43

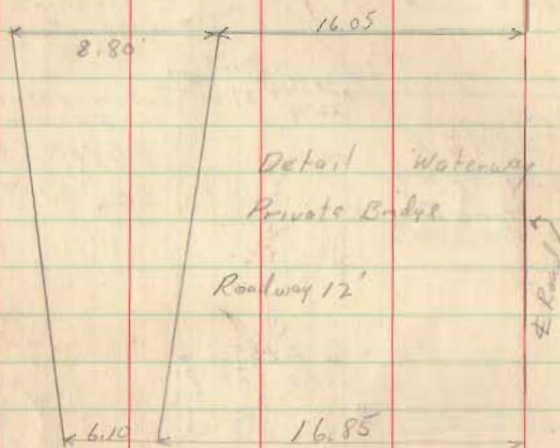

7-14-41
 E. K. Corc
 C. E. Keyser
 R. H. Reed
 R. Lucas

10

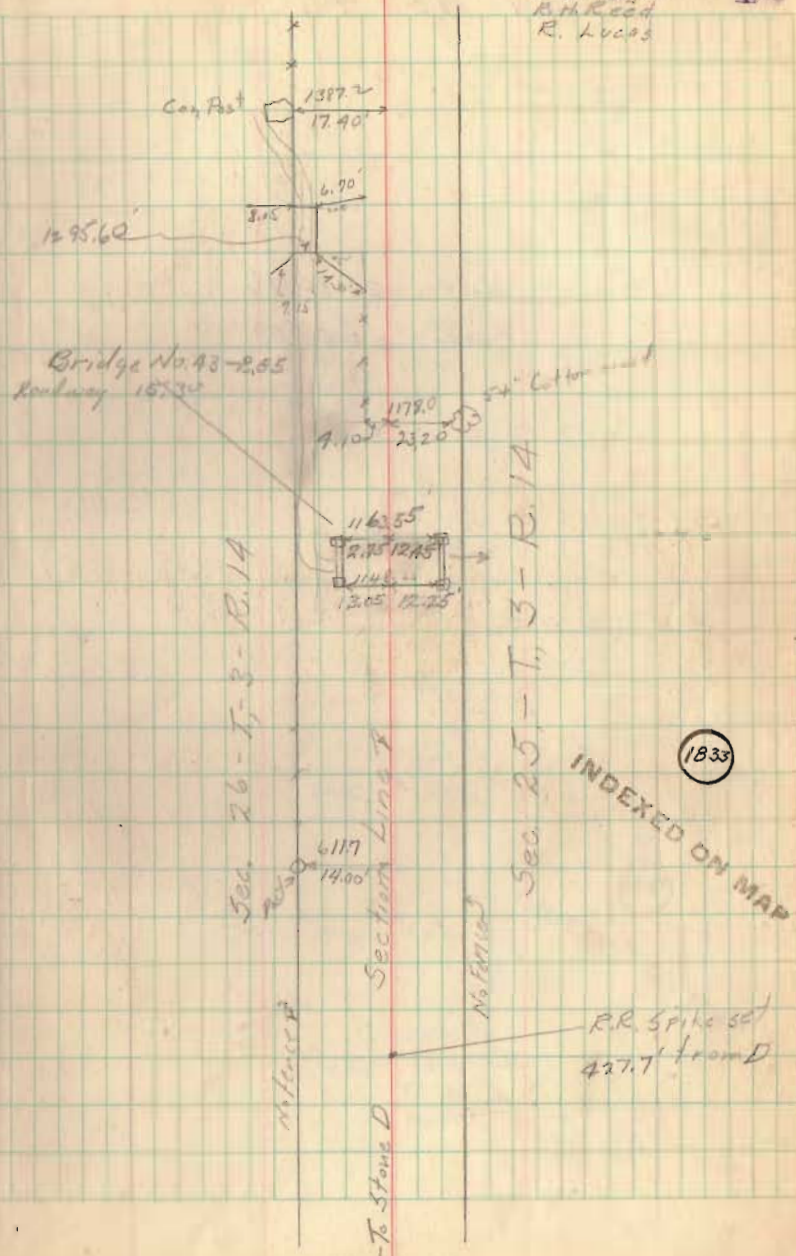

Road No 43

Moore 2630.76
Cove 2659.60'

Stone E.
2659.60' from D

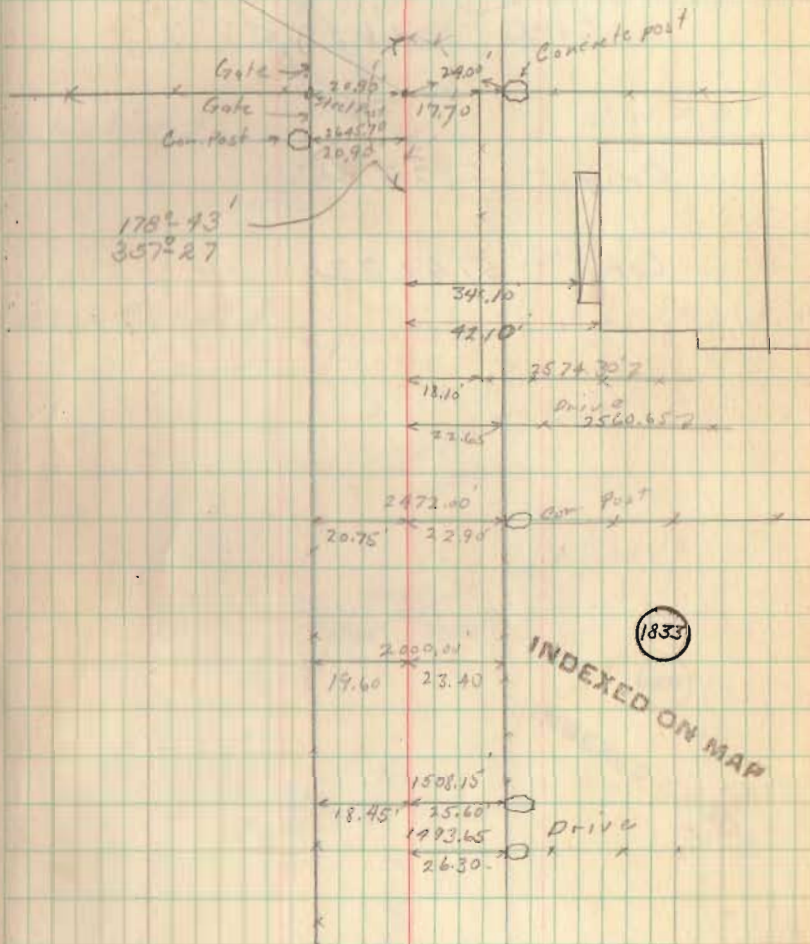

Road No. 43

Mour 2666.40
Core 2662.85

Orig. - 5322.45

Core - 5149.32

12

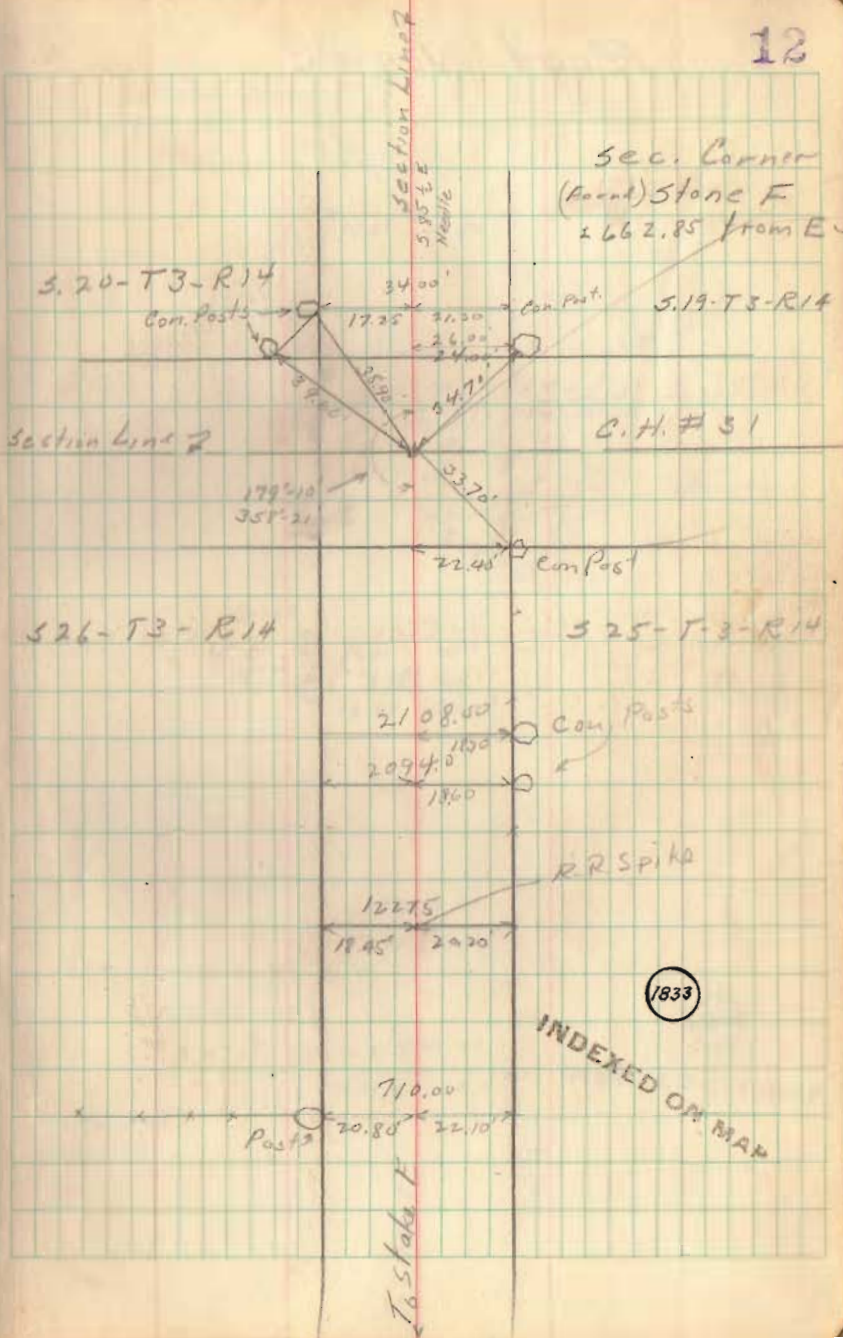

Road No. 43

13

RR Spike
1800.00'

17.25 19.50

1412.50'

1980.23
N

1395.10

16.10

23.6

Drive

1333.65

Drive

16.60

20.00

1379.65

16.60

20.10

Com. Post

4" Sugars

Drive

30" Sugar

1000.00

17.90 21.10

500.00

18.70

20.00

To 5 Ave F

1833

INDEXED ON MAP

Road No. 43

39.98 Ch. Stone F. to Stone G. Mound
 2638.69' " " " " " "
 2662.00' " " " " " " Core
 2664.00' " " " " " " Wire

(1933)

2662.0

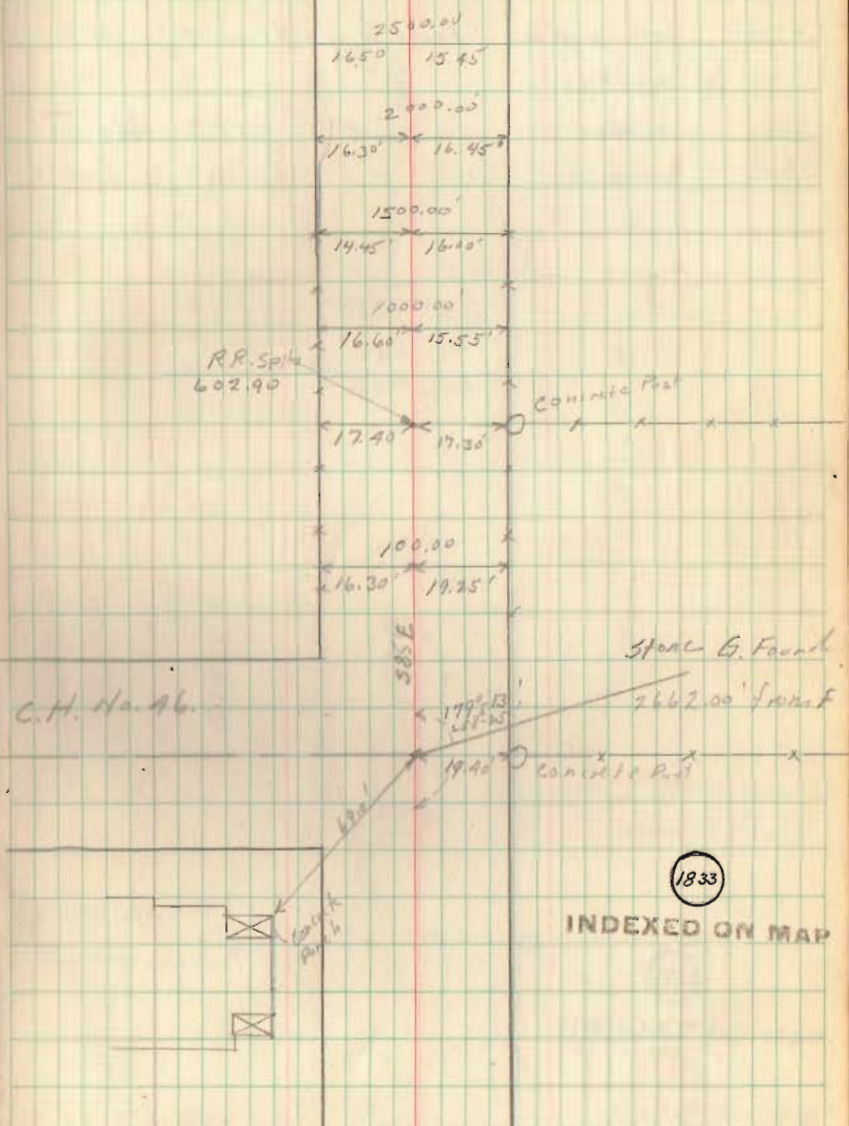

Road No 43

(1970)	39.12 ch	Stone G. to Stone H	Moore
()	2581.92	" " " "	"
(1935)	2607.00	" " " "	Wright
(1944)	2606.75	" " " "	Coak

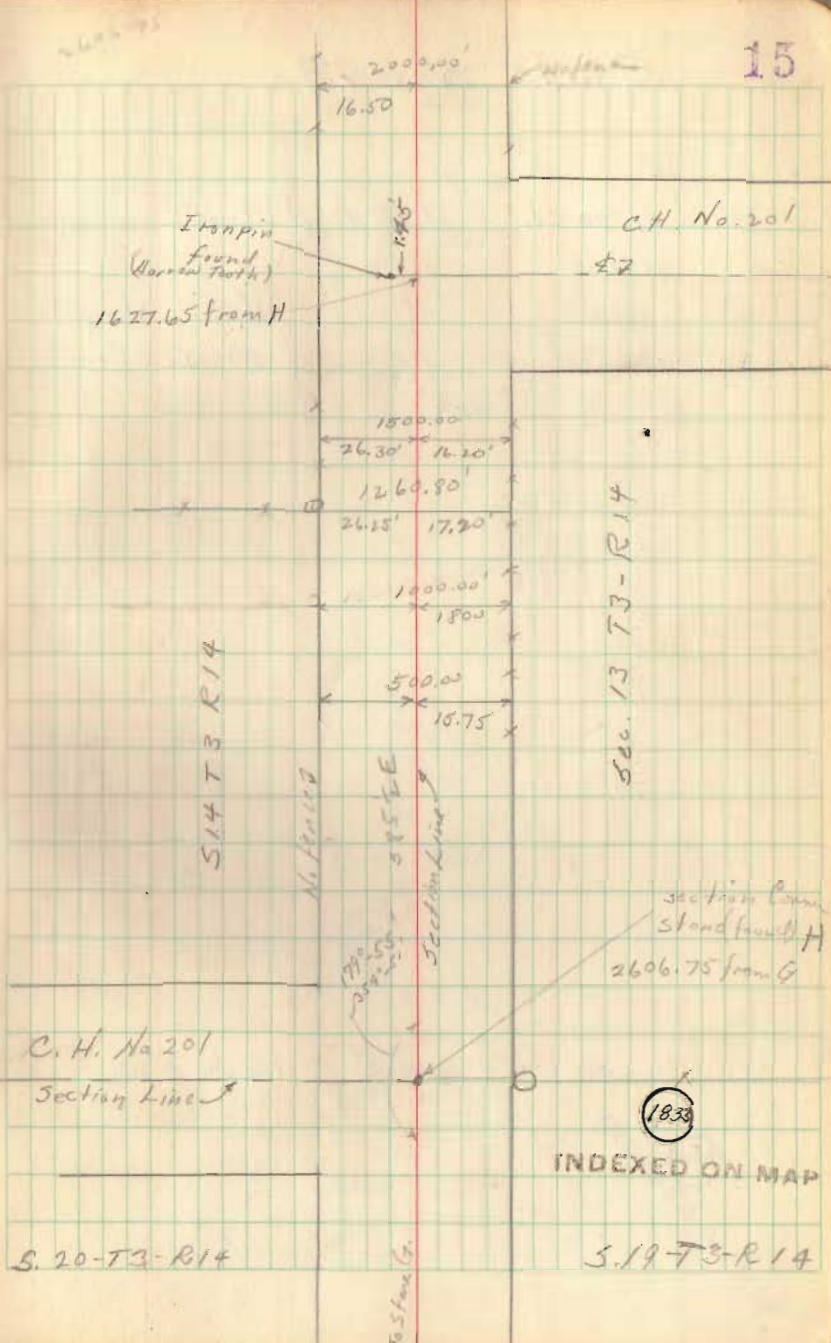

Road No. 43

(1870) 41.50 Ch. Stone H to Stone I Main
 " 2739.00' " " " " " "
 (1935) 2763.00' " " " Hub Wright
 (1941) 2763.50' " " " Stone I Core

2763.00
 2.35
 2765.35

1743.0
 1783.4

7/16/41

16

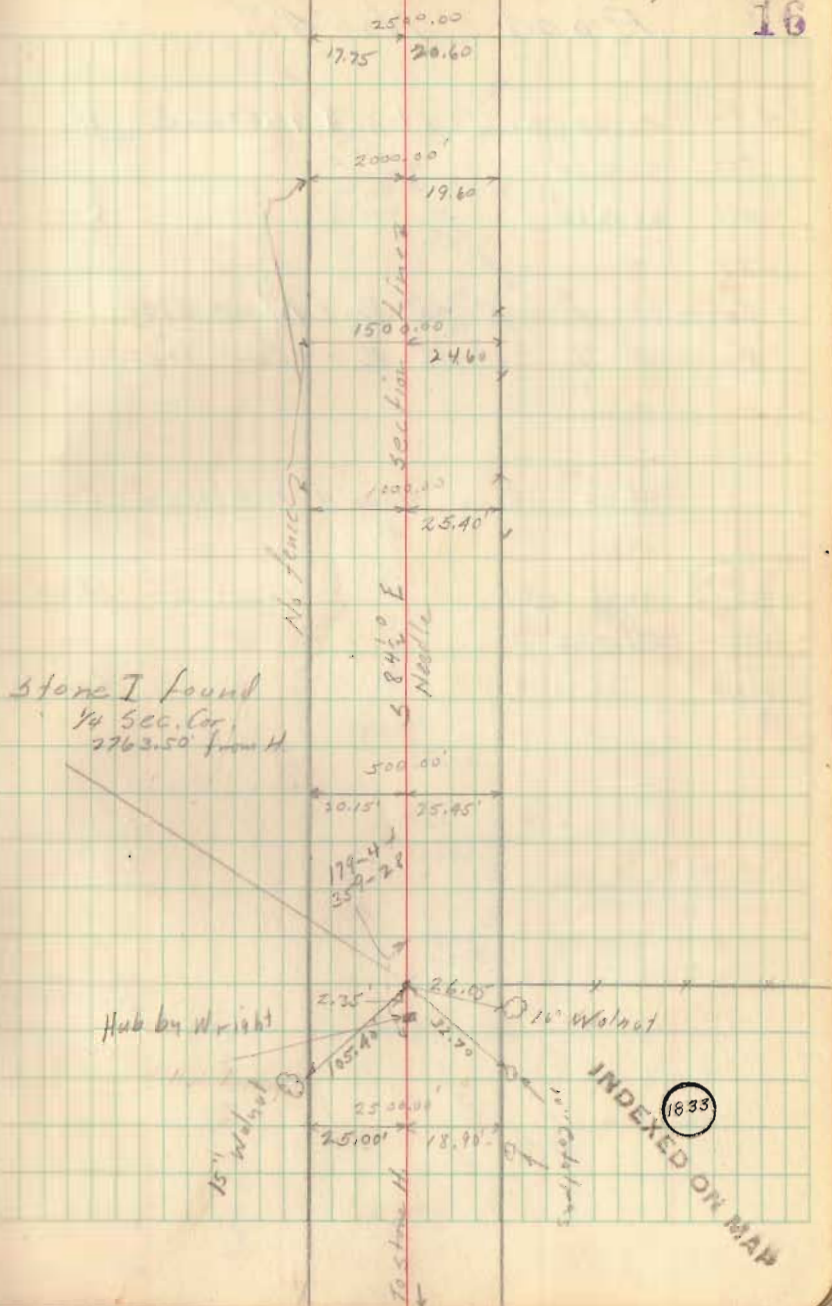

Road No 43

(1870)	40.25 chains	Stone I to Stone J	Moore
(1870)	2656.50'	" " " "	"
(1941)	2676.80'	" " " "	Core

Angle at J 1°-30' R. - Moore 1870

Angle at J 1°-06' R. - Core 1941

78.50 chains Stone H. to Stone J Orig.

5181.0' " " " " " "

1870 81.75 chains " " " " " Moore

1870 5395.50' " " " " " "

1941 5440.30' " " " " " Core

541.20

658.20

1188

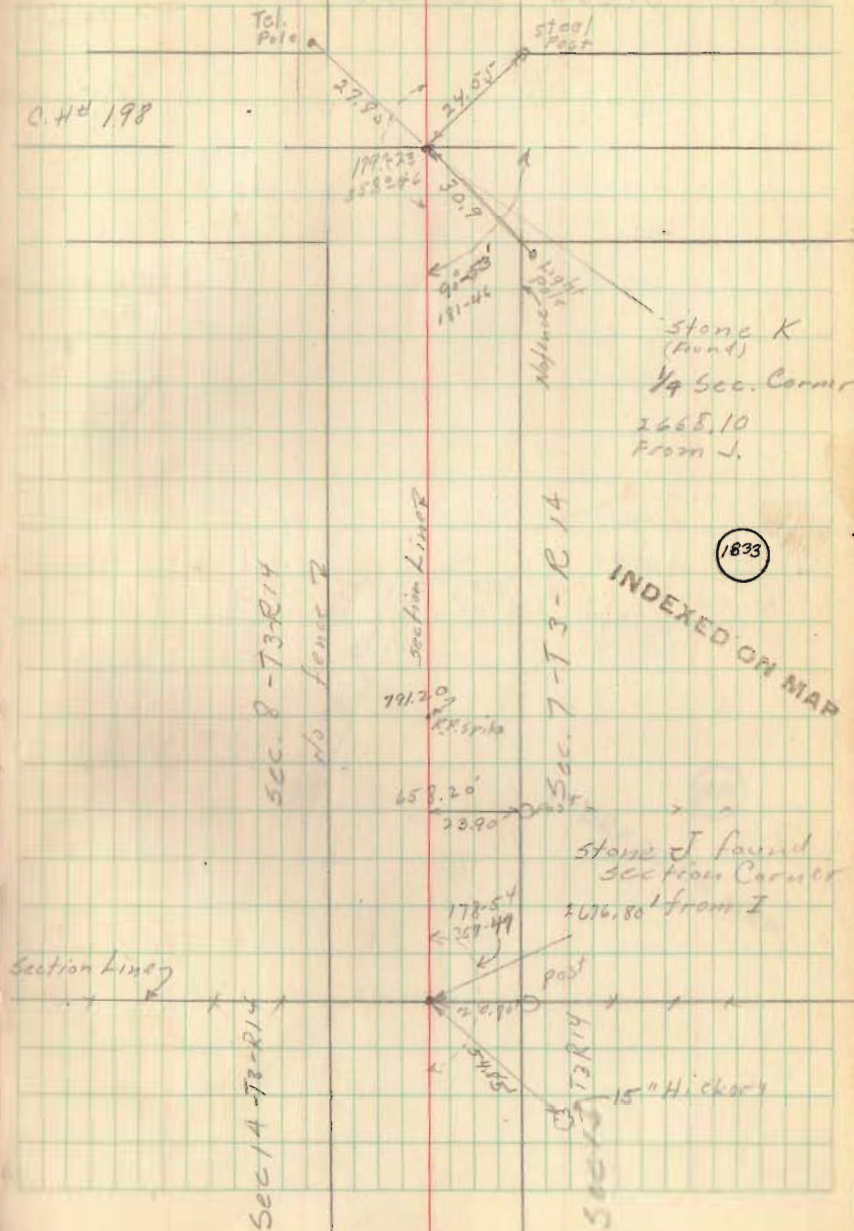

Road No 43

2224

18

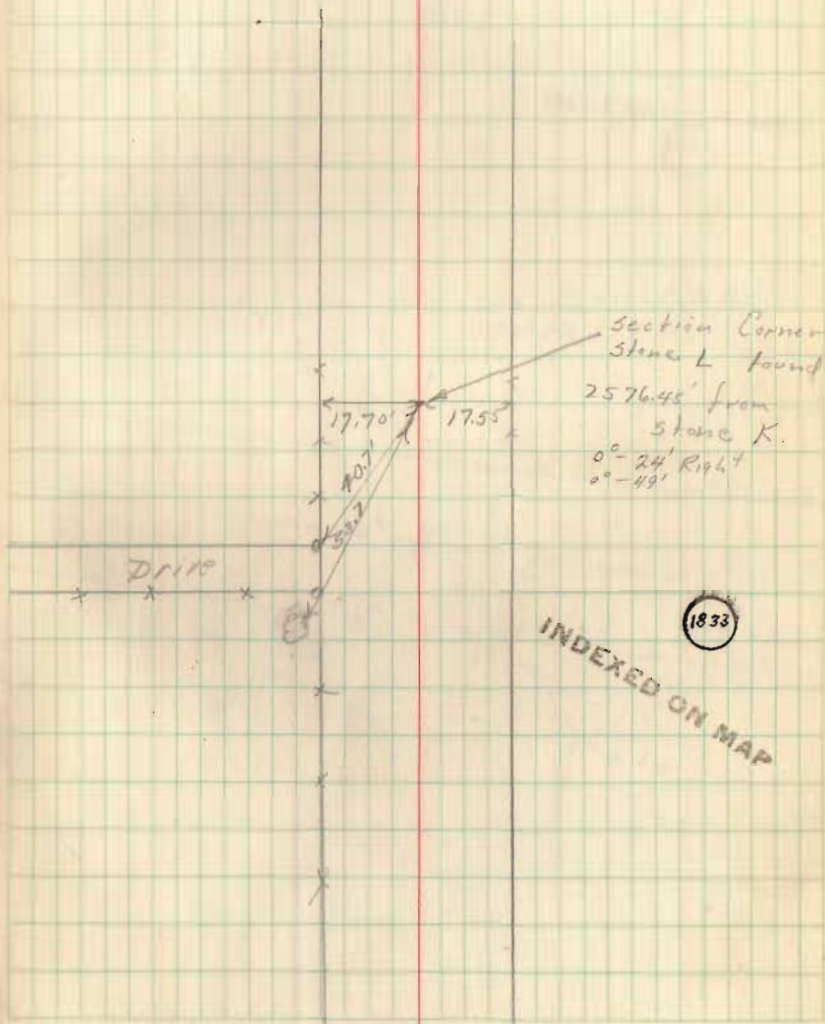

Road No. 43

186+41.0
31.8
176+37.2

19

INDEXED ON MAP

1833

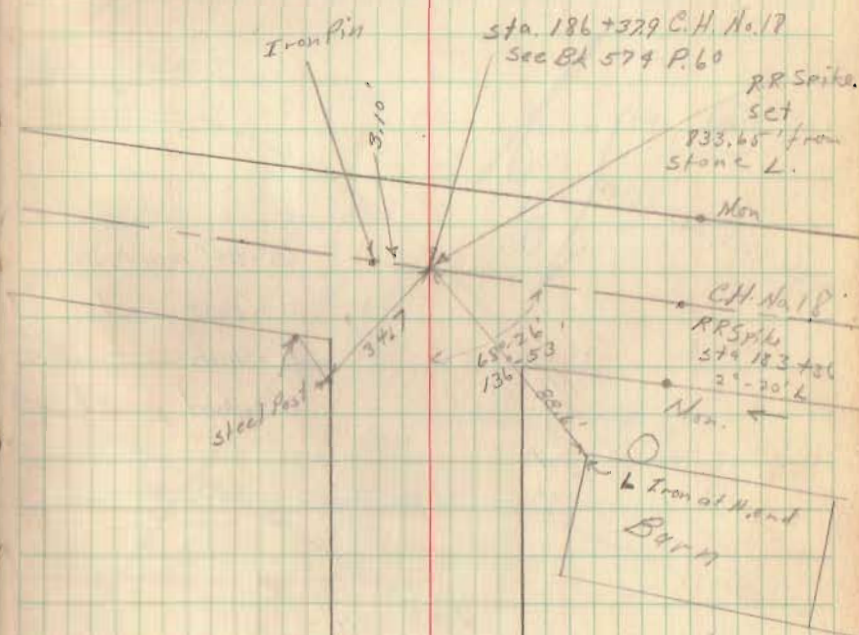

Rd. # 43

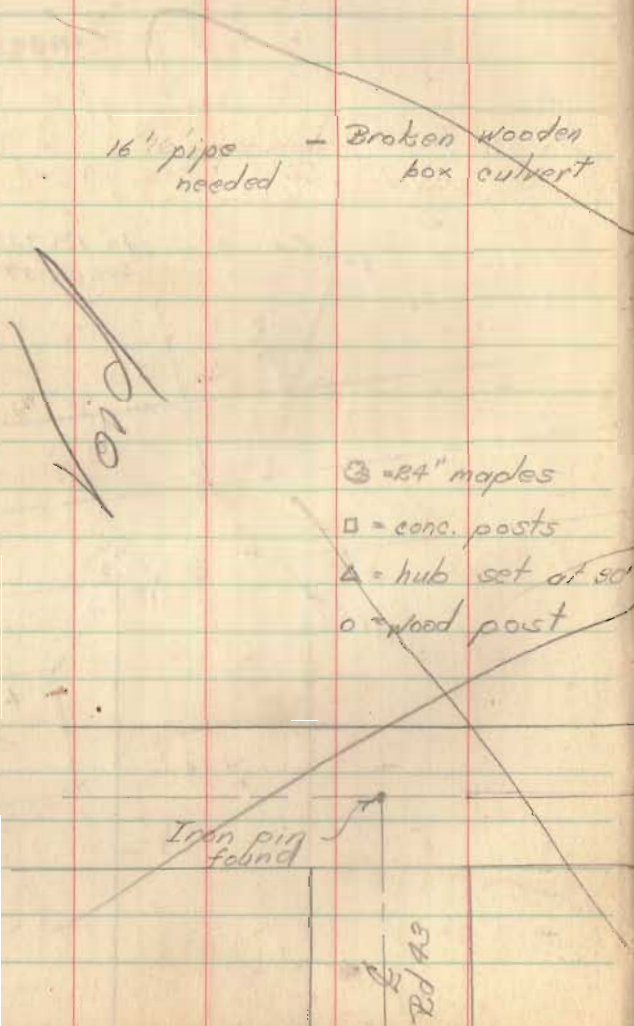

16" pipe - Broken wooden
needed box culvert

~~Void~~

⊙ = 24" maples

□ = conc. posts

△ = hub set of set

○ = wood post

Iron pin found

Rd # 43

Clear - hot - 90°

July 29, 1941

Chief - E. K. Core
Asst. - J. Inskeep

Notes - C. Rogers
G. Wilgus
P. Beard
R. Lucas

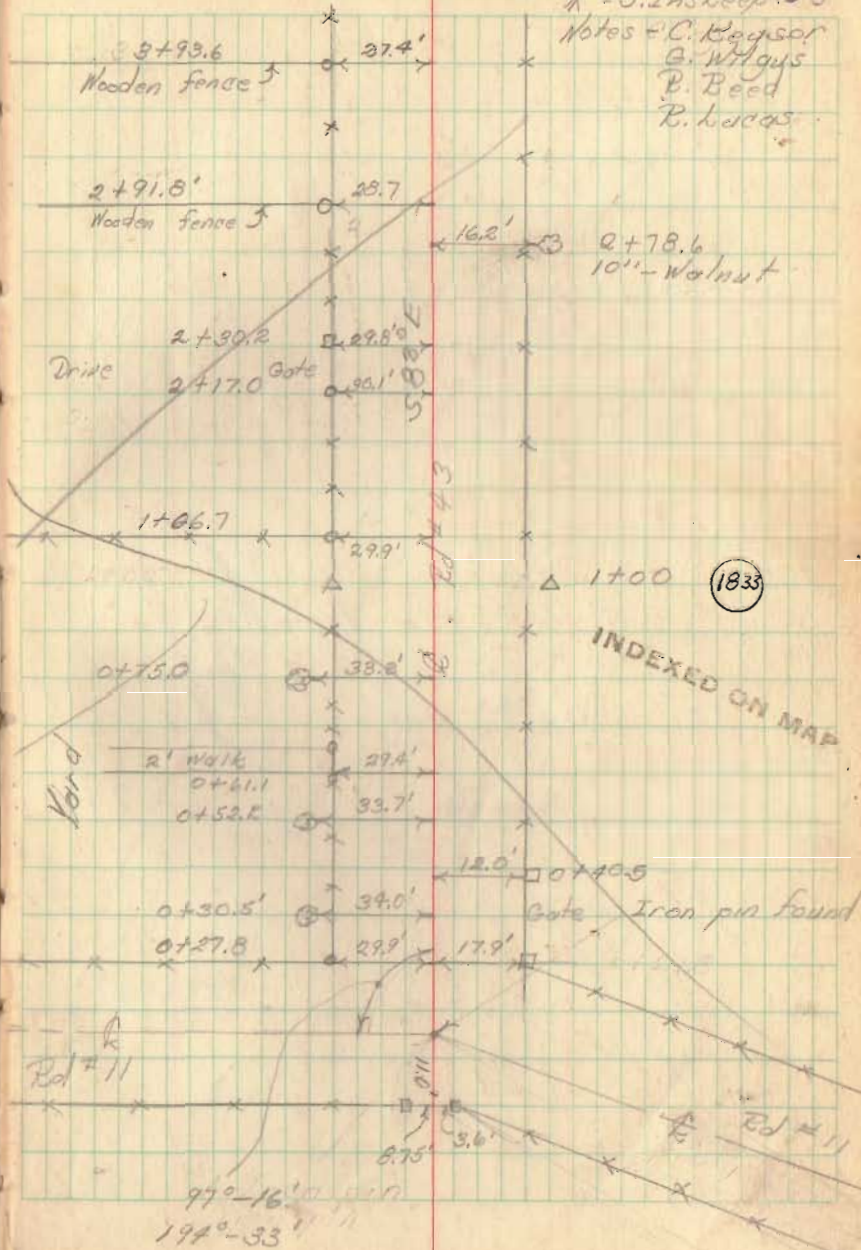

3+93.6
Wooden fence

2+91.8
Wooden fence

2+39.2
2+17.0
Drive Gate

1+06.7
29.9'

0+75.0
38.6'

2' walk
0+61.1
0+52.5
39.4'
33.7'

0+30.5
0+27.8
39.0'
29.9'

Rd # 11

97°-16'
194°-33'

Rd # 11

2+78.6
10" - Walnut

1833

INDEXED ON MAP

Gate Iron pin found

Rd # 11

P.L.# 43

July 29, 1941

21

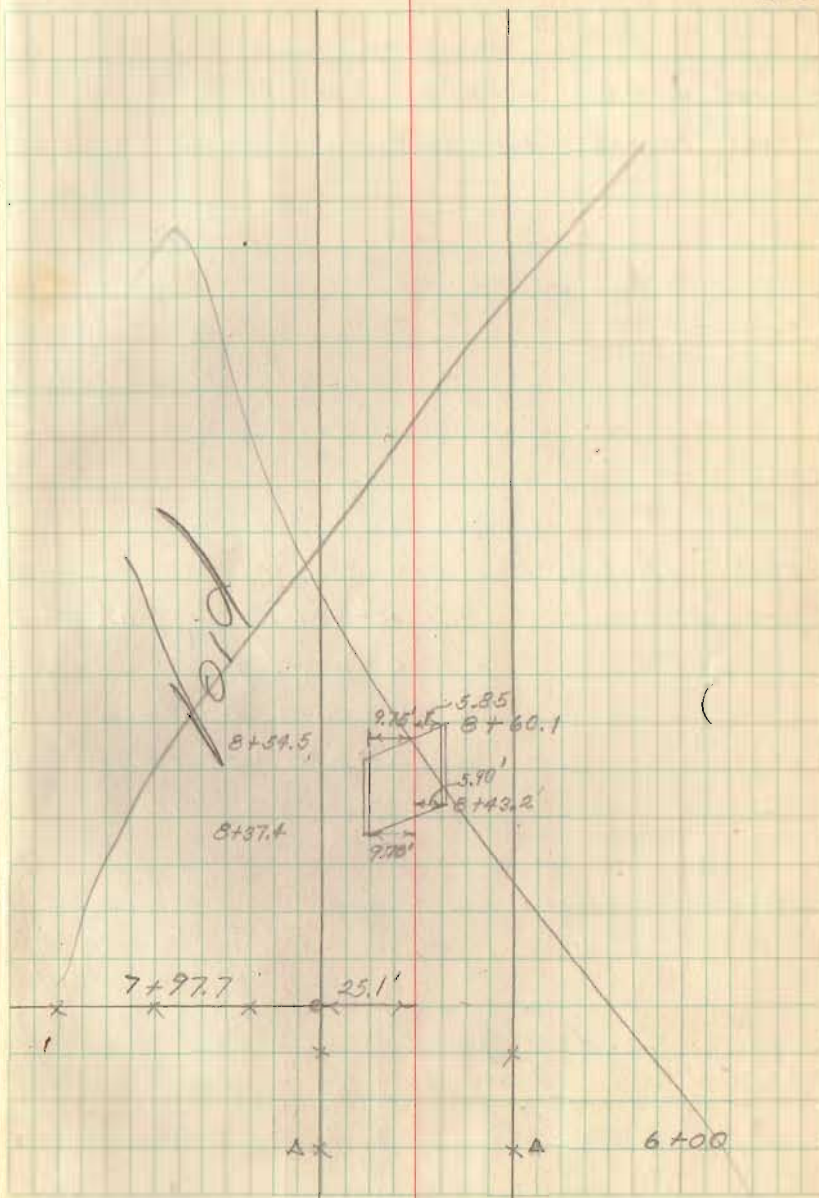

Rd. #43

sta 0+25. to 0+43 pipe Right
0+25 to 1+05 tile Left.

No

1+00 Hub set

- △ - Telephone pole
- = wood posts
- = conc. posts
- △ = Hub set for monuments at 30'

Iron pin found

Rd. #43

Rd #11

Fair - Hot - 90°

July 29, 1941

Chief - E. K. Corb
 T - J. Insteep
 Notes - C. Keyson
 - G. W. Gous
 R. Reed
 R. Lucas

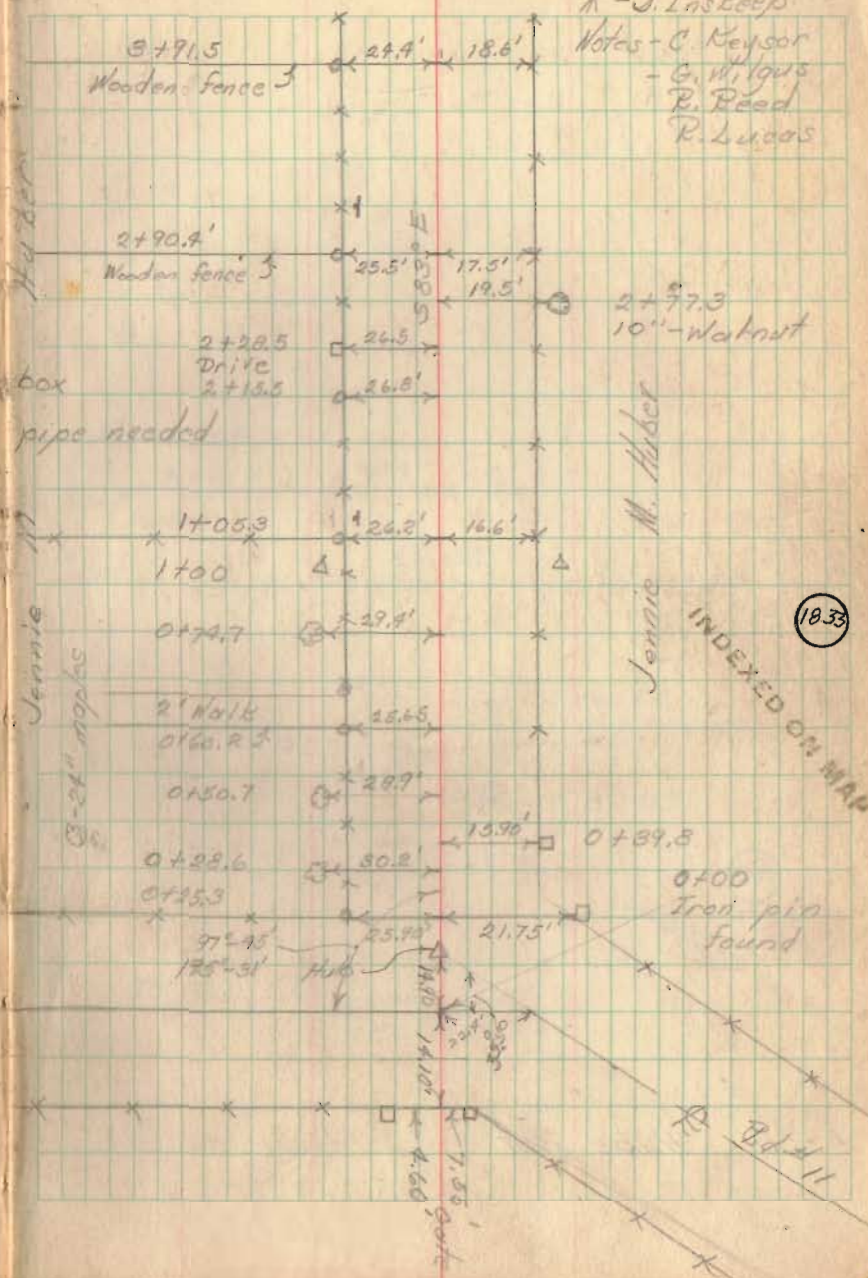

Hub set

Broken wood box
culvert - 18" pipe needed

Jennie

Jennie

3-24" maps

Jennie M. Huber

INDEXED ON MAP

1833

0+00 Iron pin found

1+11.8

Rd 43

July 29, 1941

23

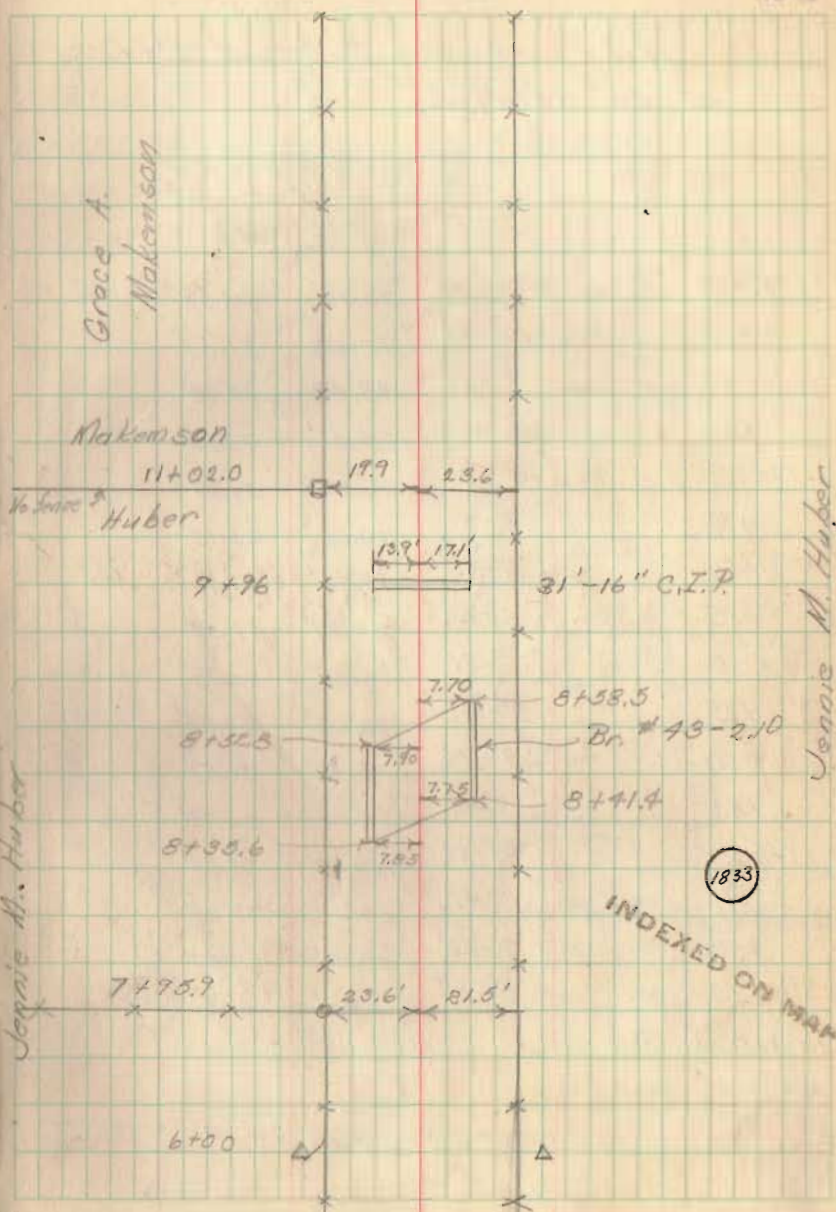

6+00 Hubs set

Rd. # 43

Hubs set on ϕ and R/L
at 25' stations.

			Prop. dist. of left R/W line	Prop. dist. of right R/W line
17+79.29	P.T.	10°-48'-30"	76.79	55.99'
+75		10°-41'	72.63	51.57'
+50		9°-56'	48.42	25.78'
+25		9°-11'	24.21	77.35'
17+00		8°-26'	96.84'	51.57'
+75		7°-91'	72.63	25.78'
+50		6°-56'	48.42	77.35'
+25		6°-11'	24.21	51.57'
16+00		5°-26'	96.84'	25.78'
+75		4°-41'	72.63	77.35'
+50		3°-56'	48.42	51.57'
+25		3°-11'	24.21	25.78'
15+00		2°-26'	78.43	89.59'
+75		1°-41'	54.22	57.75'
+50		0°-56'	30.01	31.95'
+25		0°-11'	3.80	6.18

14+19.01 P.C.

Sta 14+75 to 14+93 - PIP' E.H.H. No
Sta 17+66 to 17+84 " " L.H.

July 19, 1941

30
1
56.9

24

$$\Delta = 27^{\circ}-37'$$

$$D = 6^{\circ}-00'$$

$$R = 955.37'$$

$$T = 182.39'$$

$$E = 17.25'$$

$$L = 360.28'$$

Grace A. Mobergson

INDEXED ON MAP

1833

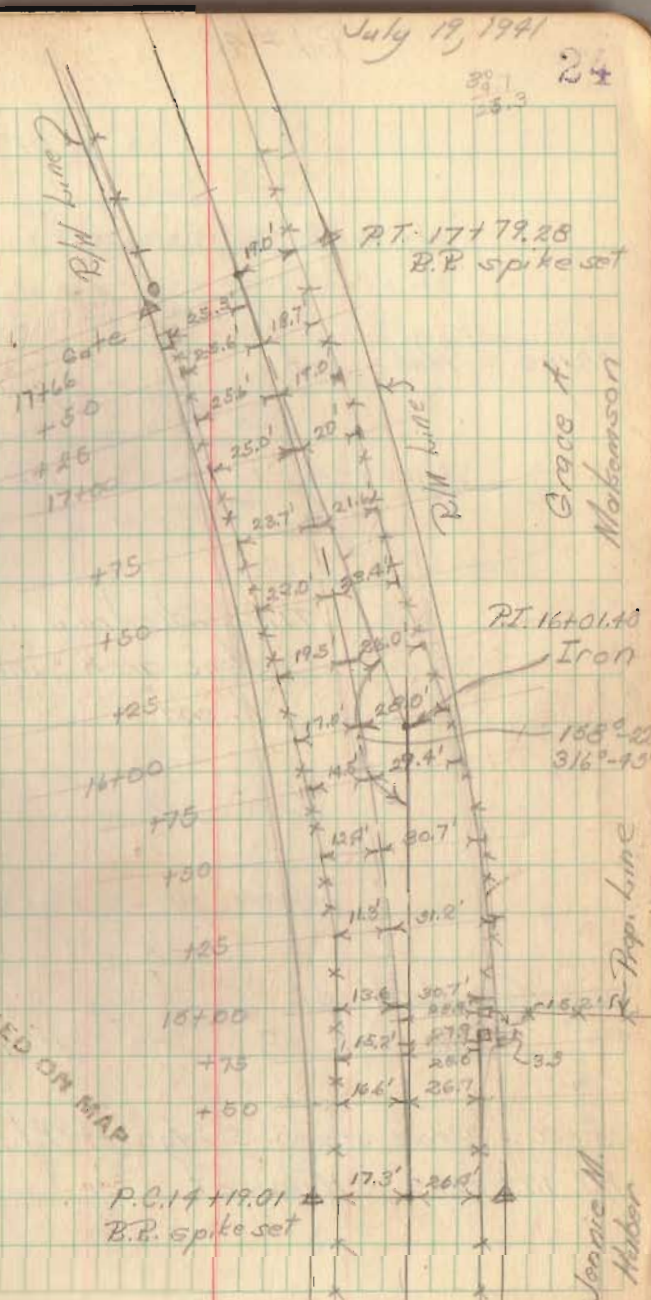

Grace A. Mobergson

P.I. 16+01.40
Iron

Jennie M. Helber
Prop. Line

Rd # 43.

84" locust

Sta 26+70 to Sta 27+65 ^{plus} tile left
 Sta 29+08 + 29+26 - deep pipe left

28+00 Hubs set

18" Walnut

Sta 26+41 to 26+59 - pipe Right

Tile underdrain under
 stone arch, inlet at
 N. end

24+07 to 24+23 - place pipe left

23+00 Hubs set

18" inlet

18+00 Grove stores S. edge of Rd (investigate)

P.T. 17+79.29 Hubs set

7-29-41

25

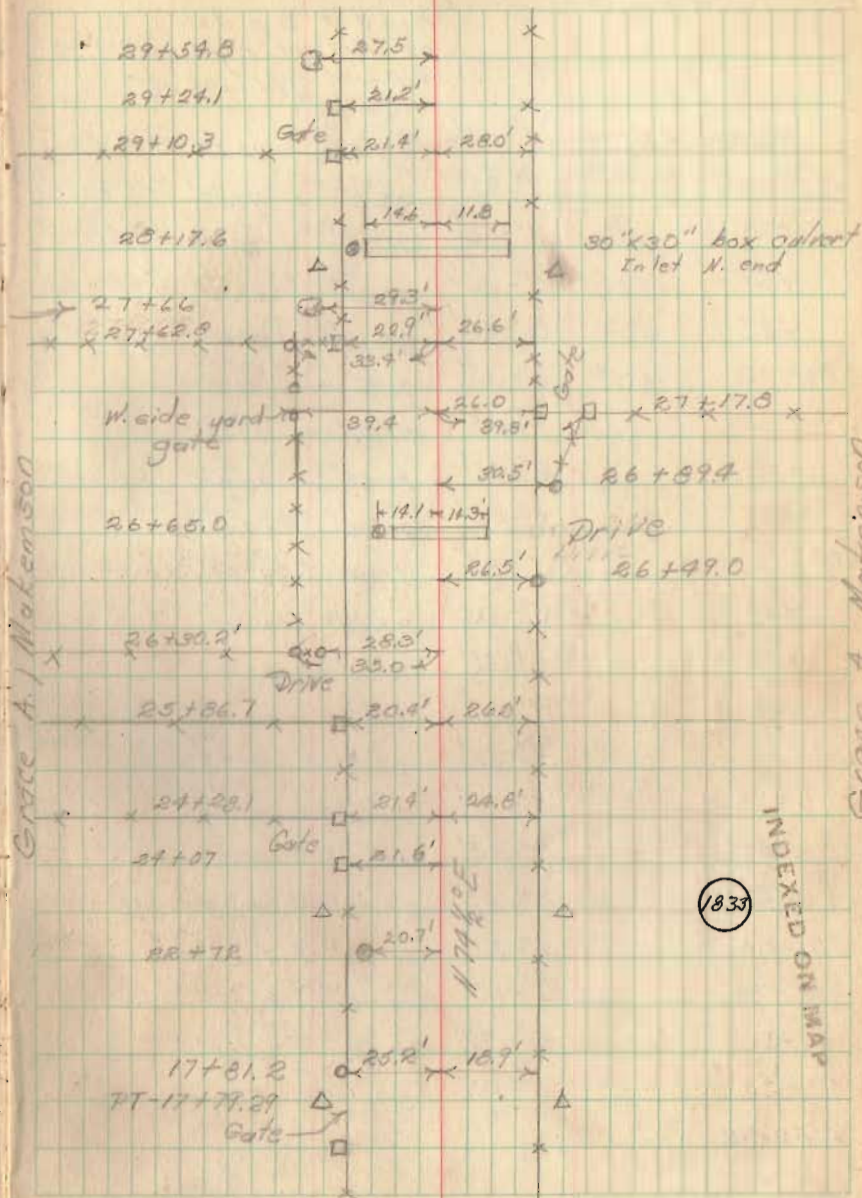

Rd. # 43

Hubs set on E and R+L

			Prop. dist of left R/W Line	Prop. dist of right R/W Line	$\Delta = 19^{\circ} - 40'$ $D = 4^{\circ} - 00'$
112.79	PT	$9^{\circ} - 30'$	38.58	12.52	$R = 1432.69'$
37+00		$9^{\circ} - 35'$	25.52	97.92	$T = 248.28'$
+75		$9^{\circ} - 05'$	76.56	73.44	$E = 21.38'$
150		$8^{\circ} - 35'$	51.04	48.96	$L = 991.67'$
+25		$8^{\circ} - 05'$	25.52	24.48	
36+00		$7^{\circ} - 35'$	76.56	97.92	
+75		$7^{\circ} - 05'$	51.04	73.44	
+50		$6^{\circ} - 35'$	25.52	48.96	
+25		$6^{\circ} - 05'$	76.56	24.48	
35+00		$5^{\circ} - 35'$	51.04	97.92	
+75		$5^{\circ} - 05'$	25.52	73.44	
+50		$4^{\circ} - 35'$	76.56	48.96	
125		$4^{\circ} - 05'$	51.04	24.48	
34+00		$3^{\circ} - 35'$	25.52	97.92	
+75		$3^{\circ} - 05'$	76.56	73.44	
+50		$2^{\circ} - 35'$	51.04	48.96	
+25		$2^{\circ} - 05'$	25.52	24.48	
33+00		$1^{\circ} - 35'$	80.88	77.24	
+75		$1^{\circ} - 05'$	55.00	58.76	
+50		$0^{\circ} - 35'$	29.48	28.28	
+25		$0^{\circ} - 05'$	3.96	3.80	
32+21.12	P.C.				

Sta 33+75 to 33+95 P in left.

Hot-Fair

7-30-41

28

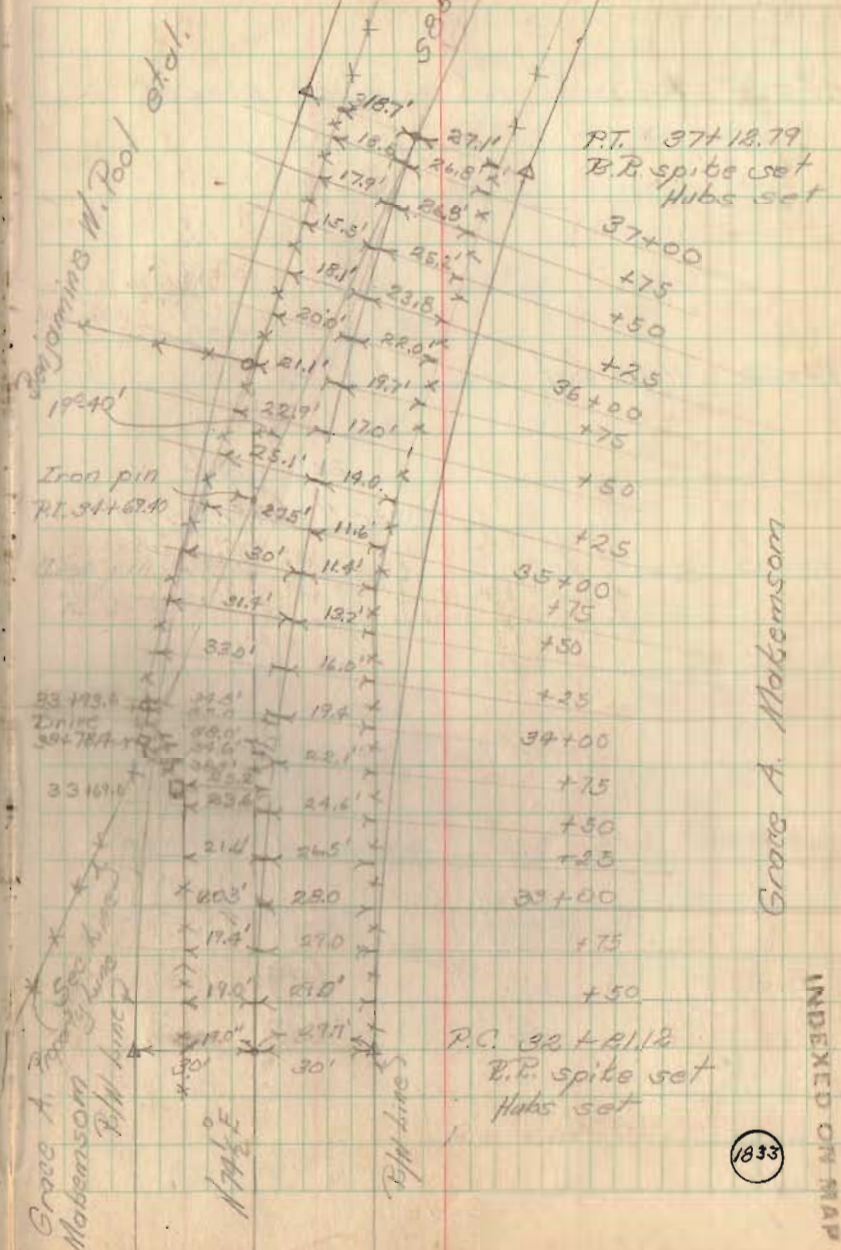

Grace A. Maberson

INDEXED ON MAP

1833

Rd #43

45+80 Should be a sewer placed

44+00 Hubs set

24" apple
3-8" - Hackberry

40+00 Hubs set

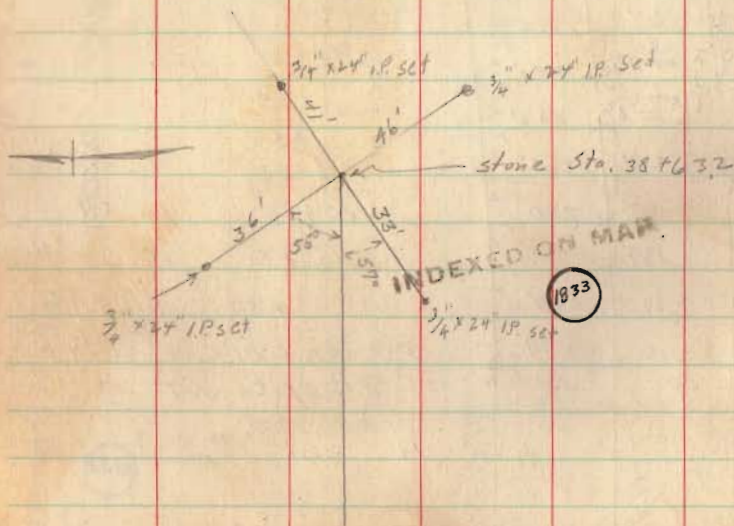

7-30-41

28

Arthur M. Horn et al

Aldo Knist

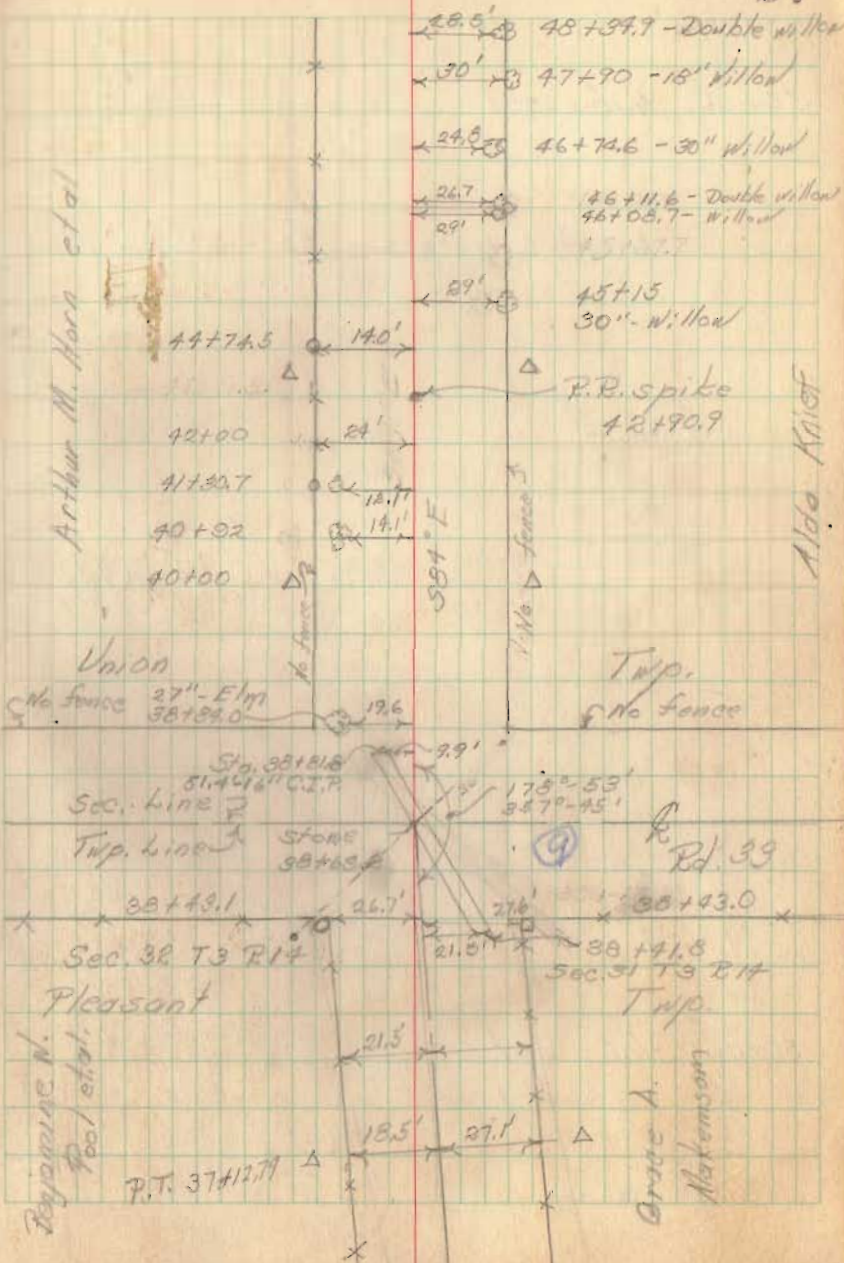

Union
No fence 27" Elm 58+89.0
Twp. No fence

Sta. 33+11.8
51.40" C.T.P.
Twp. Line
stone 38+63.4
173° 53'
347° 45'
Rd. 39
38+43.1
Sec. 38 T3 R14
Pleasant
38+43.0
38+41.8
Sec. 31 T3 R14
Twp.

Reynolds N. Pool et al.
P.T. 37+12.71
Grace A. Markemson
21.5'
18.5'
27.1'

Rd # 49

55+00 Hubs set

sta 53+55 to sta 53+73 - plan view Right

24" stamp

~~26.4
18.0
26.0~~

50+00 Hubs set

Cloudy-hot

7-31-41 38

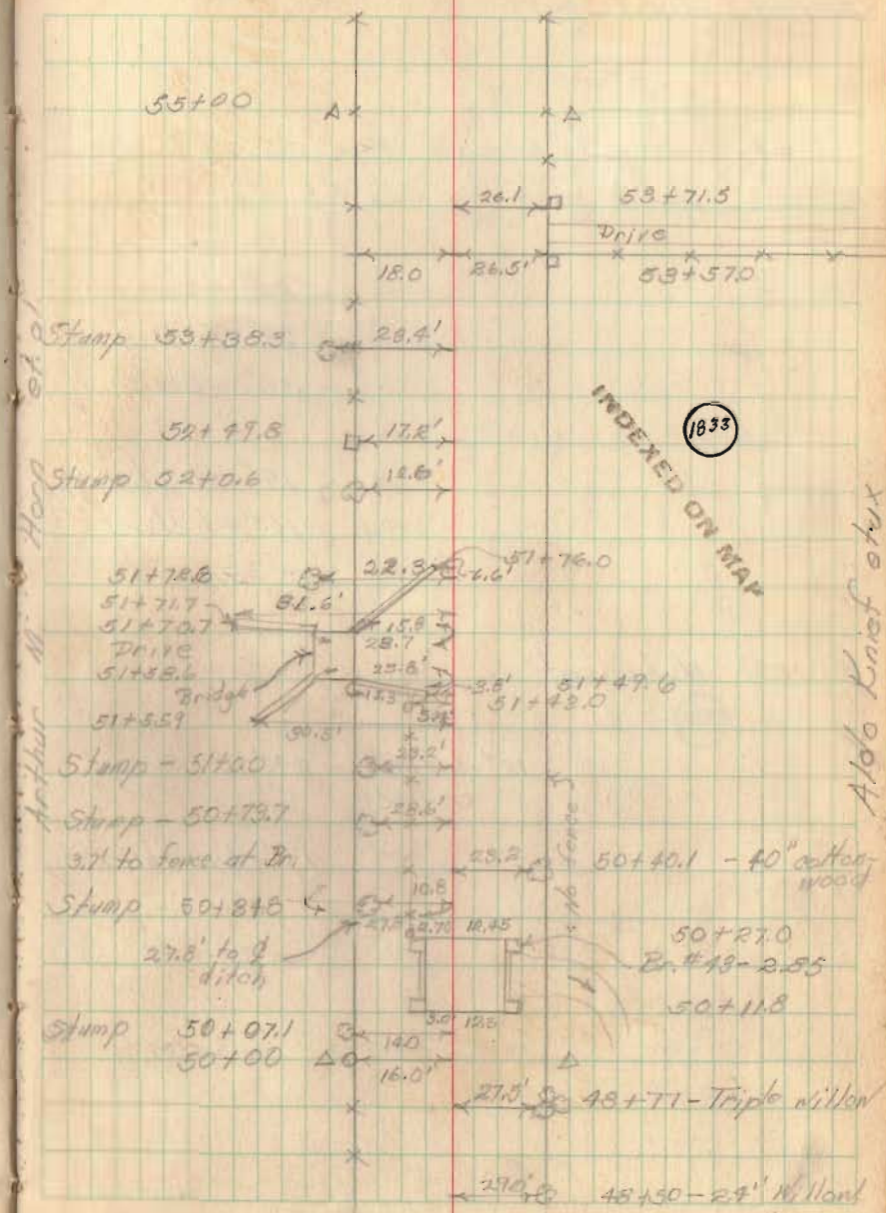

INDEXED ON MAP

Aldo Knief et ux

Arthur M. Hoop et al.

Rd. # 43

65+00 Hubs set

Sta 64+22 to 64+40 Pipe Right
 " 64+40 to 65+23 place 1/2 Right

24"-hickory
 24"-Twin oak
 30"-oak
 18"-hickory
 12"-hickory
 30"-Elm

60+00 Hubs set

12"-hickory - 24"-hickory
 on line

15"-twin hickory
 24" oak

Stone
 65+22.5Δ

7-31-71

23

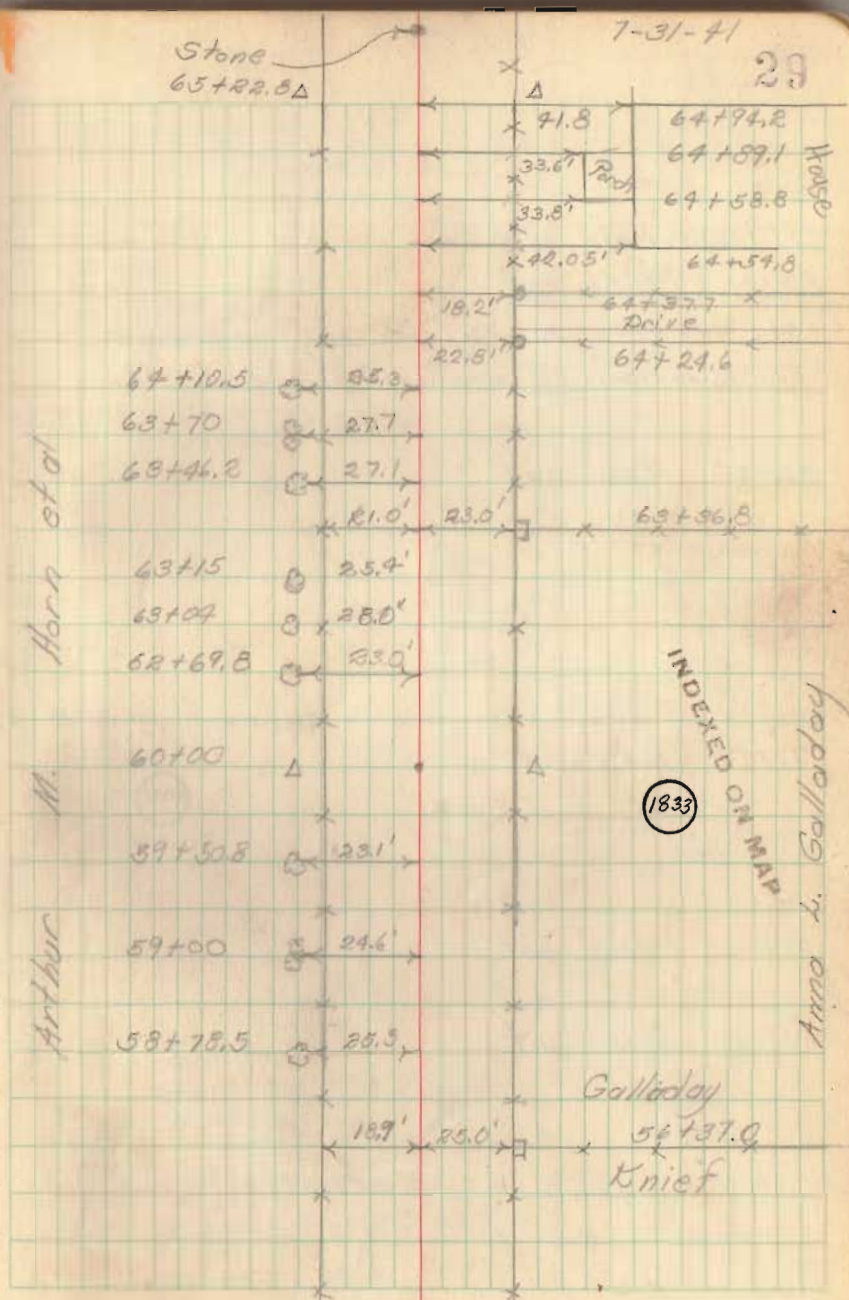

M. Horn et al
 Arthur

INDEXED ON MAP
 1833

Anna L. Galladay

Galladay
 54+37.9
 Knief

Bd. #43

91+00 Hubs set
 87+00 Hubs set
 sta 86+14 to 86+32 set pipe right side
 sta. 85+33 to 85+51 - set pipe left side
 81+00 Hubs set

77+00 Hubs set
 72+00 Hubs set
 66+00 Hubs set

INDEXED ON MAP

1833

sta. 65+07 to sta 65+39 set pipe left.

100'
 285'
 79'

Fair-hot

8-4-71

3

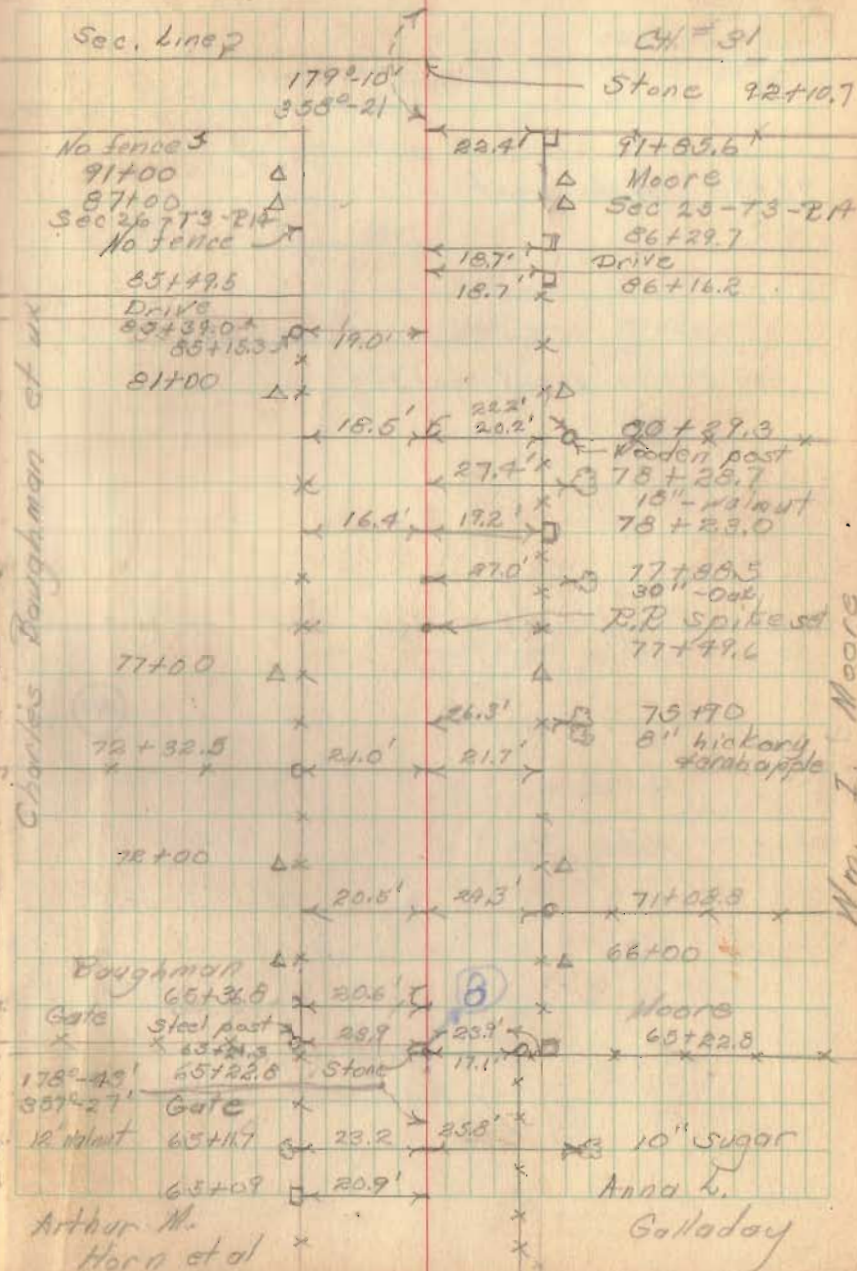

Pd. # 23

99+00 Hubs set

95+26 to 95+50 set pipe right

95+50 to 96+28 set tile "

sta 92+36 to 92+54 set pipe left side

94+00 Hubs set

92+107
92+101
92+59

1833

INDEXED ON MAP

Dallas D. Brenner

8-4-41

31

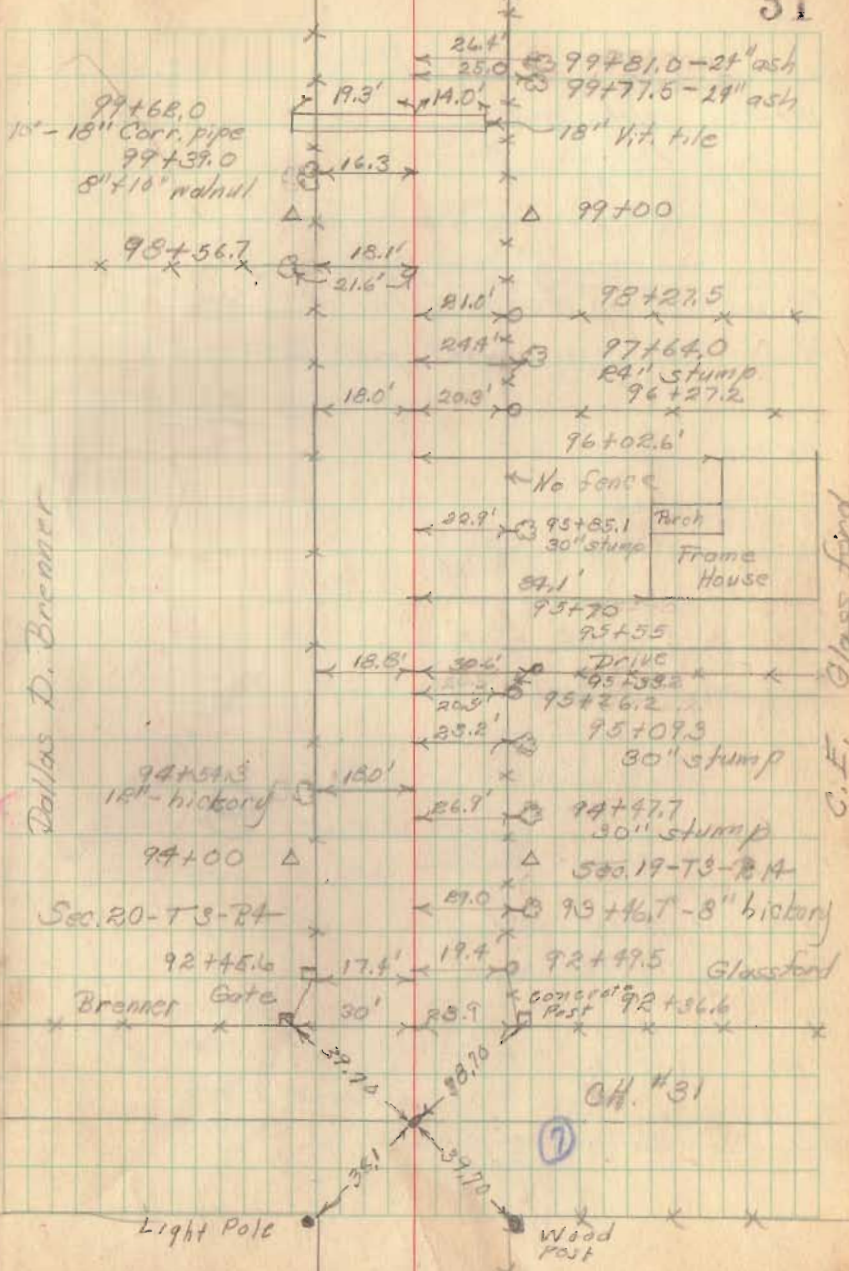

Rd. # 93

105+100
105+100

111+00 Hubs set

105+35 to 105+96 set tile Right side

105+46 to 106+22 " pipe " "

105+29 to 105+61 - set pipe left

INDEXED ON MAP

1833

105+00 Hubs set

8-4-41

32

USE SEC. 111+00

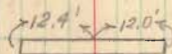

111+21.5 - 10' C.I.P.

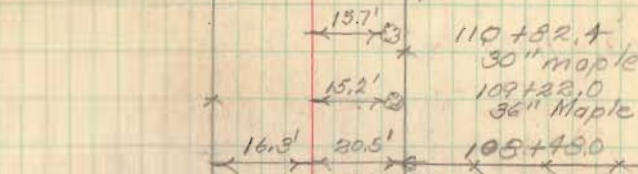

110+82.4
30" maple
109+22.0
36" Maple

106+69.7
36" oak

107+72.0
36" maple

106+22.7
24" maple

106+05.7 Drive

105+87.0
24" maple

105+59.3

16.7

105+44.9

16.6

105+30.6

16.6

2 No fence
30" maple Miranda

105+35.7
Glassford

105+00

102+58.0
24" hickory

21.5'

100+56.2

17.1'

18" hickory

16.6'

105+25.4

Dallas D. Brower

Wm. Miranda

C.F. Glassford

128+00 Hubs set

184+00 Hubs set

119+00 Hubs set

118+00 Hubs set

Sta 117+54 to 117+72

set pipe left

" " 117+72 to 118+48

" " tile left

" " 118+48 to 118+98

" " pipe left

1833

INDEXED ON MAP

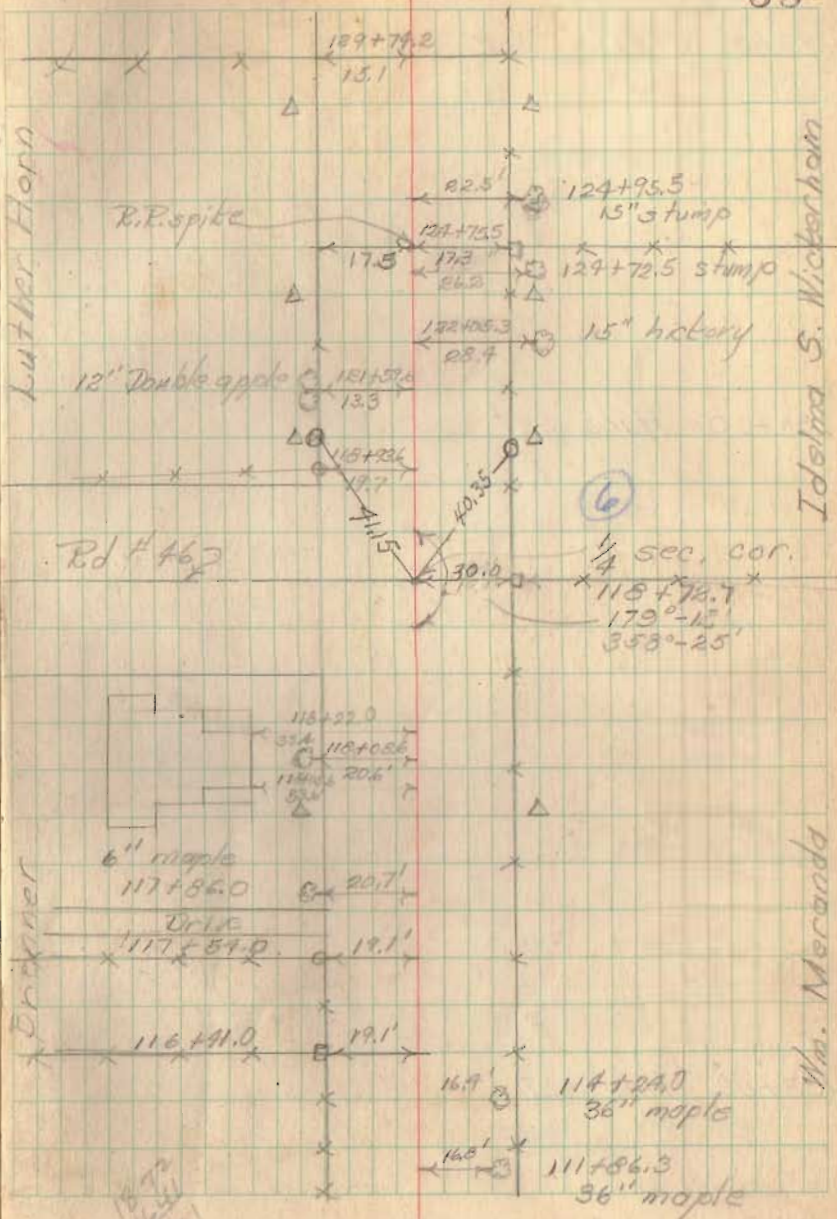

Rd #43

143+00 Hubs set

138+00 Hubs set

INDEXED ON MAP
1833

133+00 Hubs set

Cloudy-cool

August 12, 1941

Chief - E. L. Corey
T. G. Wilgus
Notes - C. Keyser
P. Reed
R. Lucas

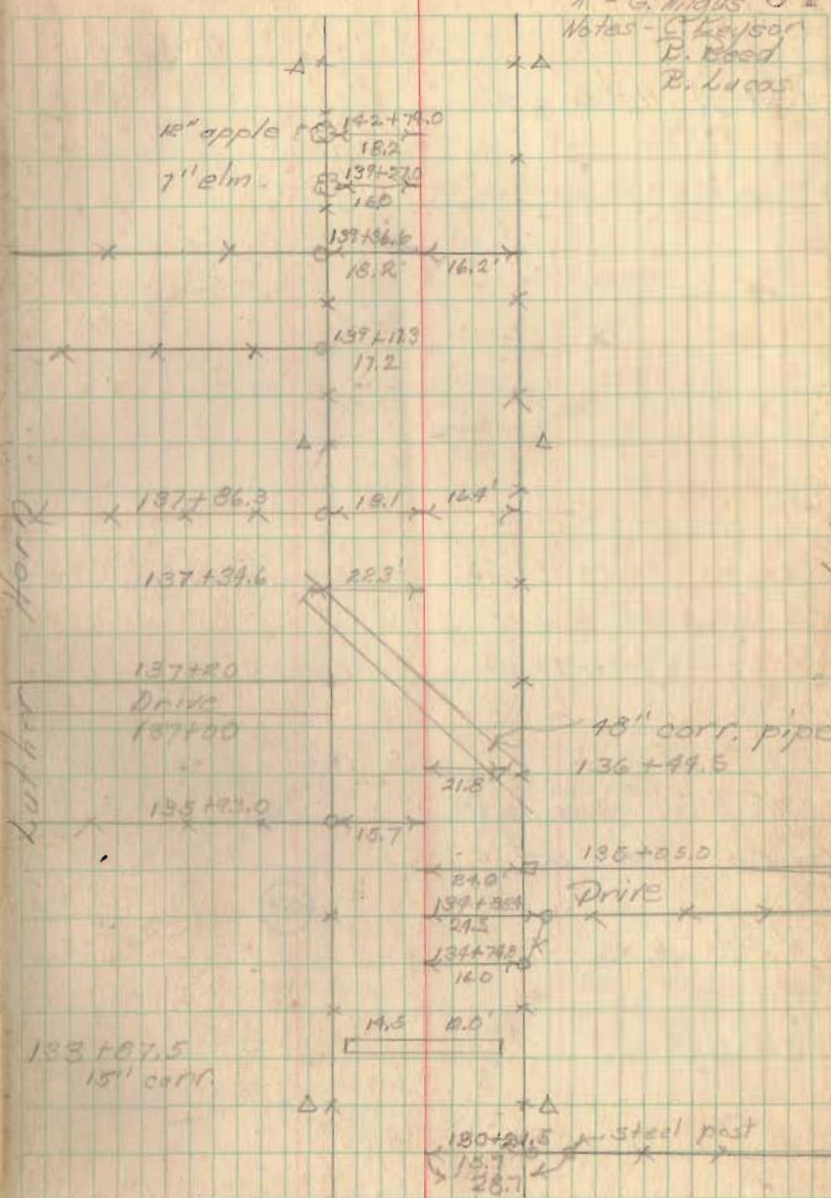

Rd. 49

154+00 Hubs set

146+41 to 146+59 set pipe Right

146+59 to 147+45 " tile "

147+45 to 147+61 " pipe "

146+00 Hubs set

INDEXED ON MAP
1033

10 01
10 02
10 03
10 04
10 05
10 06
10 07
10 08
10 09
10 10

8-12-41

35

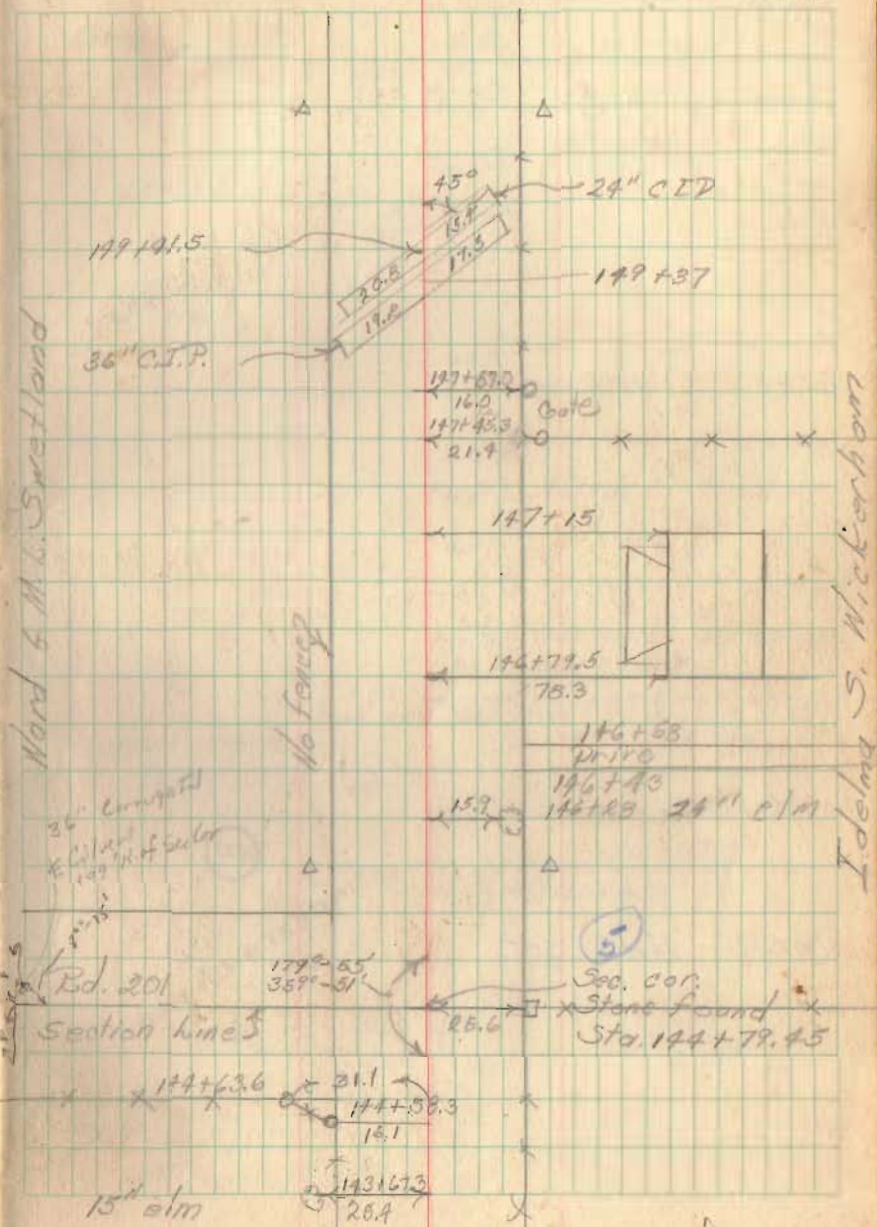

Hard & M.G. Sweetland

Idelma S. Nickerson

36" concrete
E. Colson
149' W. of S. corner

Rd. 201

Section line 3

15" elm

No fence

Sec. cor.
Stone found
Sta. 144+79.45

Rd. # 43

162+00 Hubs set

157+23 to 157+40 set pipe left

Repair pipe across Rd. 20

160+00 Hubs set

1833

INDEXED ON MAP

Fair-wood 60°
Chief - E. L. Core
X - G. Wilgus
Notes - C. Deuser
R. Reed
R. Lucas

8-13-41

36

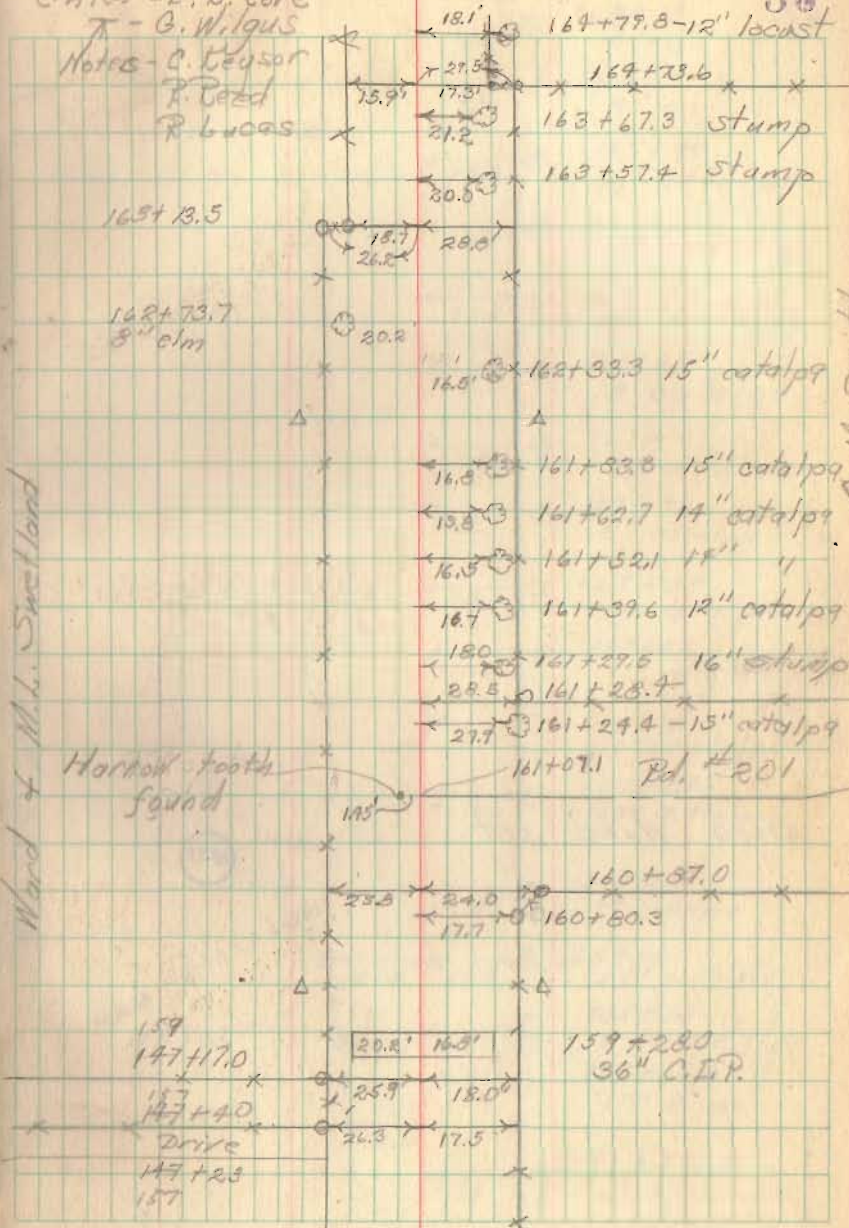

Ward of M.L. Suetland

B. M. Smith

Rd. A3

167+00 Hubs set

1833

INDEXED GEAR

165+68

165+98

8-13-41

37

18.0 168+15
15" c

18.3 168+06
8" c

18.0 167+99
6" catalpa

18.0 167+91
15" catalpa

17.6 167+72
15" catalpa

18.0 167+64
8" catalpa

18.0 167+49
8" catalpa

18.3 167+41
8" catalpa

18.1 167+35
7" catalpa

18.0 167+27
6" catalpa

18.0 167+18
10" catalpa

18.0 167+04
10" catalpa

17.7 166+95.0
17" catalpa

26.0 17.4 165+84
15" catalpa

17.7 17.7 165+75
2-10" catalpa

16.6 165+69.0
10" locust

16.1 164+97.0
2-6" locust

Ward + M.L. Sweetland

G.M. Smith

Rel. 43

171+00 Hubs set

Stone found
1/4 Sec. cor.
172+42.95

171+39
15" walnut

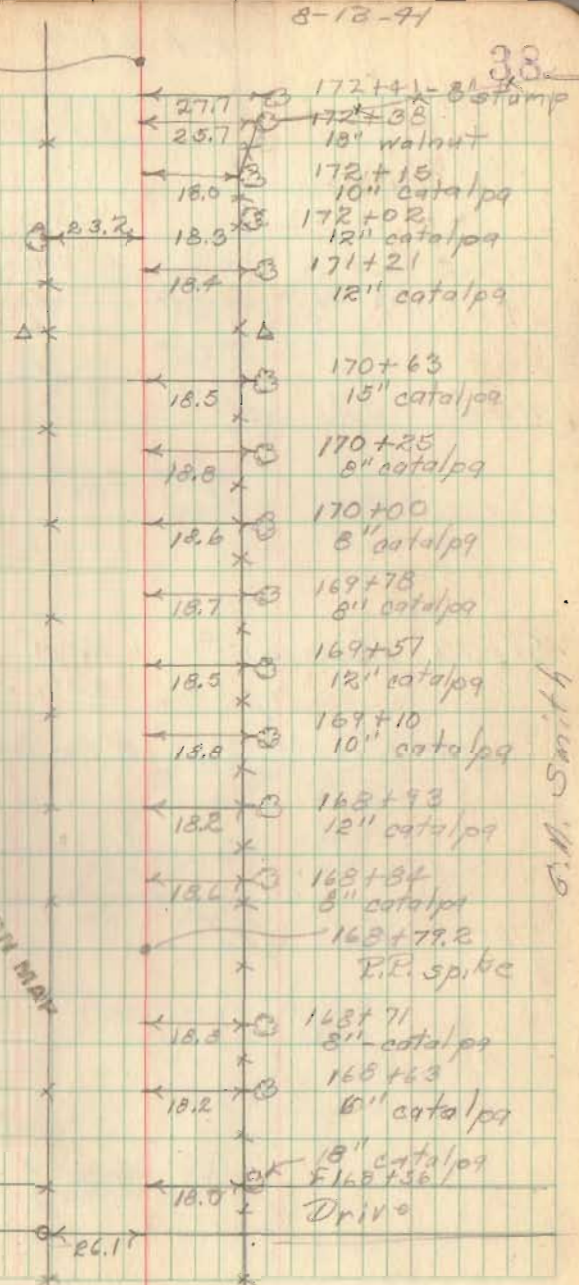

8-18-91

33

172+41 - 8" stamp

← 27.7 172+38

← 25.7 12" walnut

← 18.0 172+15
10" catalpa

← 18.3 172+02
12" catalpa

← 18.7 171+21
12" catalpa

← 18.5 170+63
15" catalpa

← 18.8 170+25
8" catalpa

← 12.6 170+00
8" catalpa

← 18.7 169+78
8" catalpa

← 18.5 169+57
12" catalpa

← 13.8 169+10
10" catalpa

← 18.2 168+93
12" catalpa

← 18.6 168+34
8" catalpa

← 168+77.2
R.R. spike

← 18.3 168+71
8" catalpa

← 18.2 168+63
6" catalpa

← 18.0 168+36
18" catalpa

← 18.0 Drive

168+54

DRIVE

168+41

← 26.1'

1833

INDEXED ON MAP

Ward + M.B. Sweet land

G.M. Smith

Rd. 43

Sta 192+26 to 192+46 P.R. left
192+46 to 193+22 - investigate plan
for 4th Left

191+00 Hubs set

186+00 Hubs set

181+50 Hubs set

190+70 to 190+88 set pipe South

176+00 Hubs set

8-13/41

33

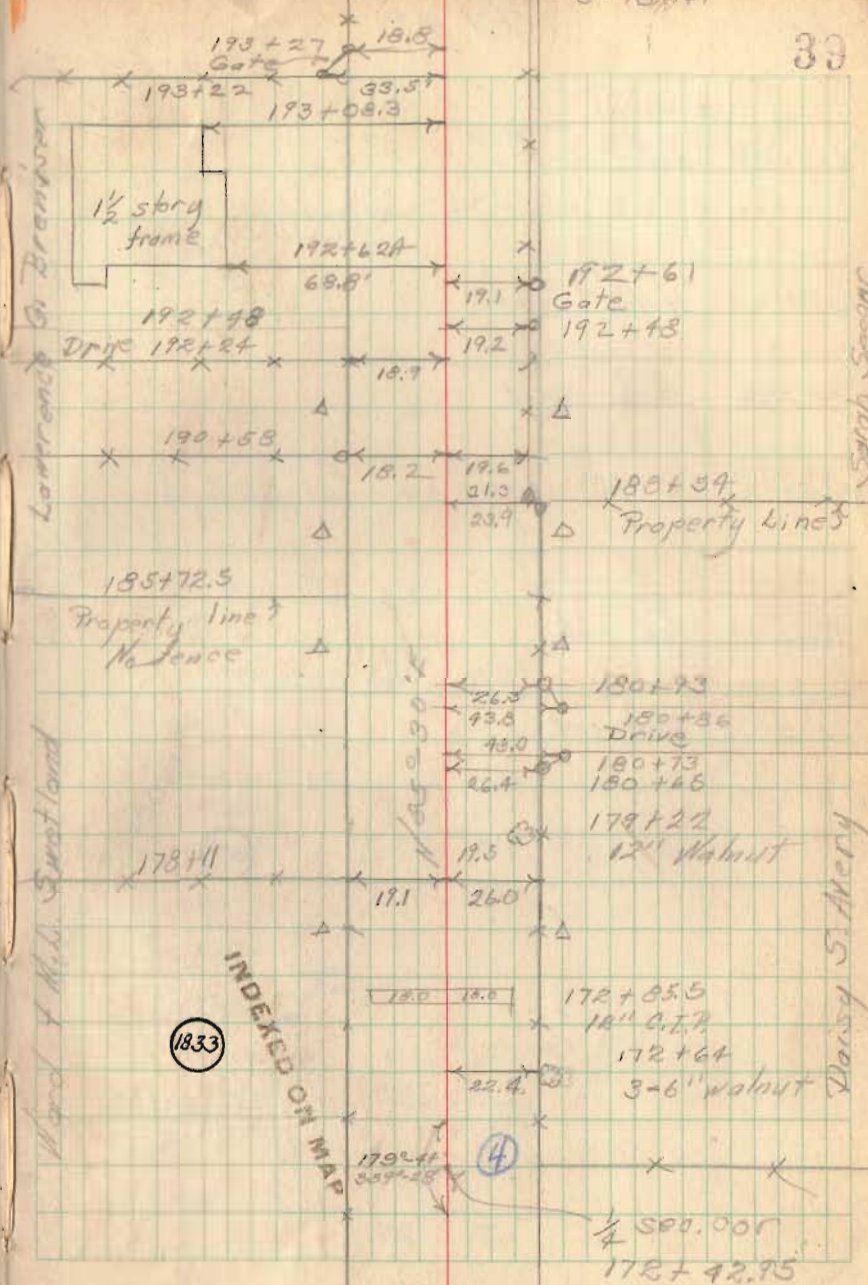

Pd. 43

check mine & for pipe

291700 Hubs set

INDEXED ON MAP

1833

Mollie T. Detrick

Melle Bigby Sparks

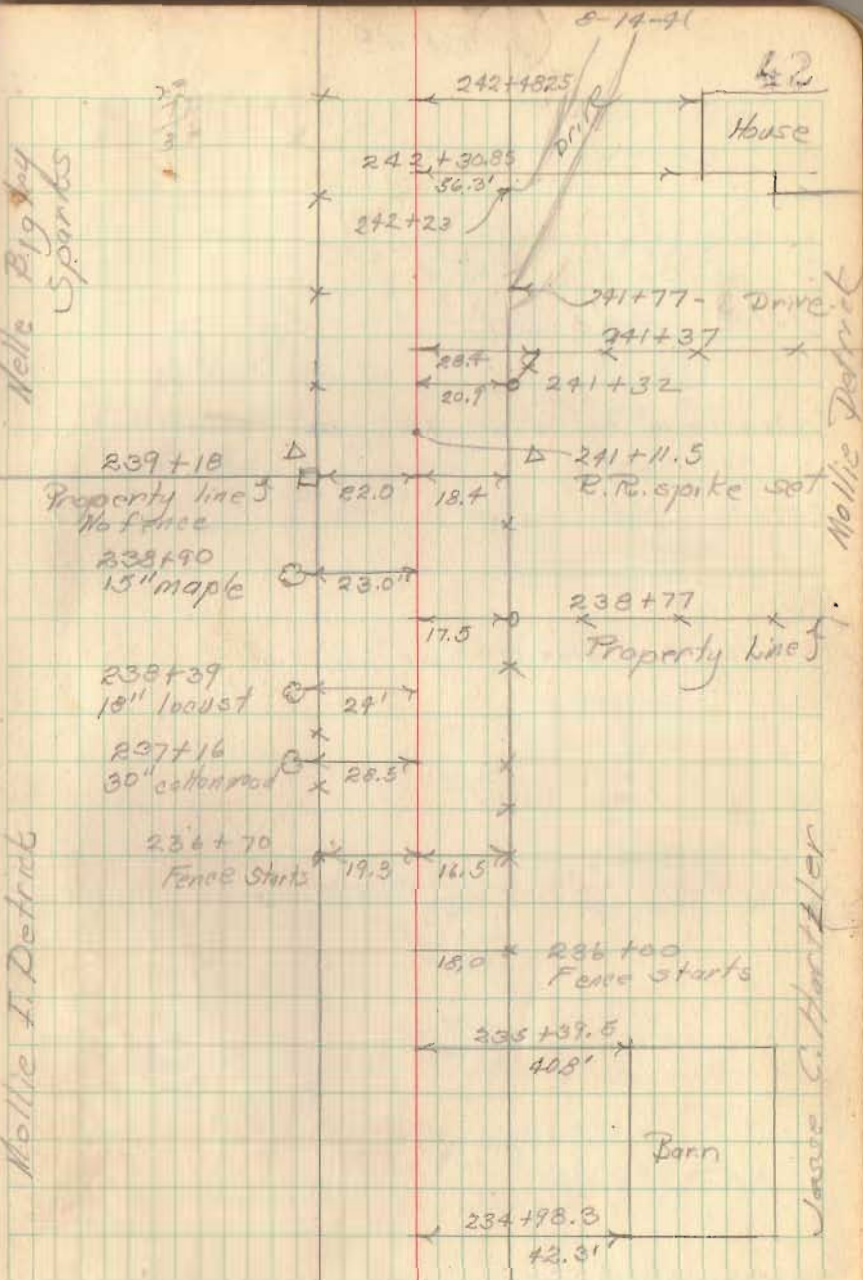

Rd. 43

252+00 Hubs set

Sta 251+14 to 251+32 set pipe left

251+00 Hubs set

Sta 246+41 to Sta 246+59 set pipe right

246+00 Hubs set

14 30
1 1
8 0.3

100
64.30
35.70

8-14-71

43

Mollie Bigley Sparks

INDEXED ON MAP

18.33

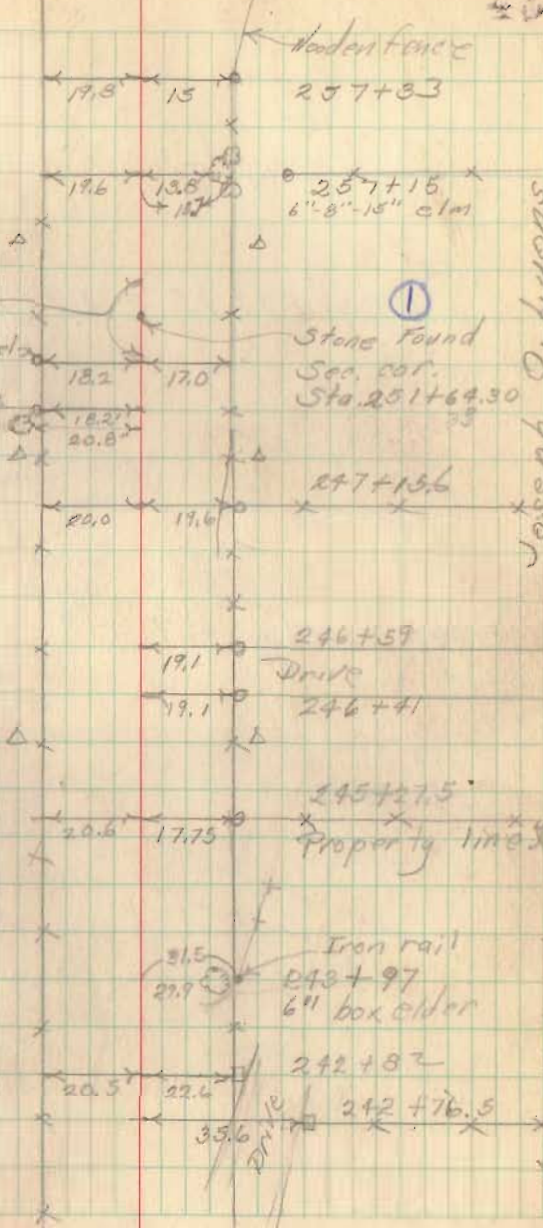

Joseph O. Lyons

Mollie Detrick

Rd. 13

$$259 + 97.95 = 1.93 \text{ miles}$$

259+00 Hubs set

$$\begin{array}{r}
 259 + 97.95 \\
 259 + 27.3 \\
 \hline
 70.65
 \end{array}$$

$$\begin{array}{r}
 259 + 97.95 \\
 259 + 27.3 \\
 \hline
 1833
 \end{array}$$

$$\begin{array}{r}
 259 + 97.95 \\
 259 + 27.3 \\
 \hline
 1833
 \end{array}$$

8-14-71

44

