

Road. 11
Miami and Pleasant Twp.

Free Pike Record 2 Page 145

DeGraff - Bellefontaine Pike 1870

Begin stake S.W. Cor., Sec. 1-3-14

50' Except 60' stake $5\frac{1}{2}$ To $7\frac{1}{2}$ = 16 Rods = 264'
station = 8 Rods.

Road 43 { There are two 60' stretches
stake $192\frac{3}{4}$ To $193\frac{3}{4}$ 16 Rods
stake 251 To $250\frac{1}{2}$ 20 Rods

50' Sta 0+00 To $32+49$ Pike Record.
(60 at Hill 264)

60' Sta. $32+49$ To
Commissioners Journal 5 - Page 167
1837

1798

INDEXED ON MAP.

Road 11

Station 0+00 to 5+85
Accurate & Not established
Houses and Buildings not noted

1798

INDEXED ON MAP

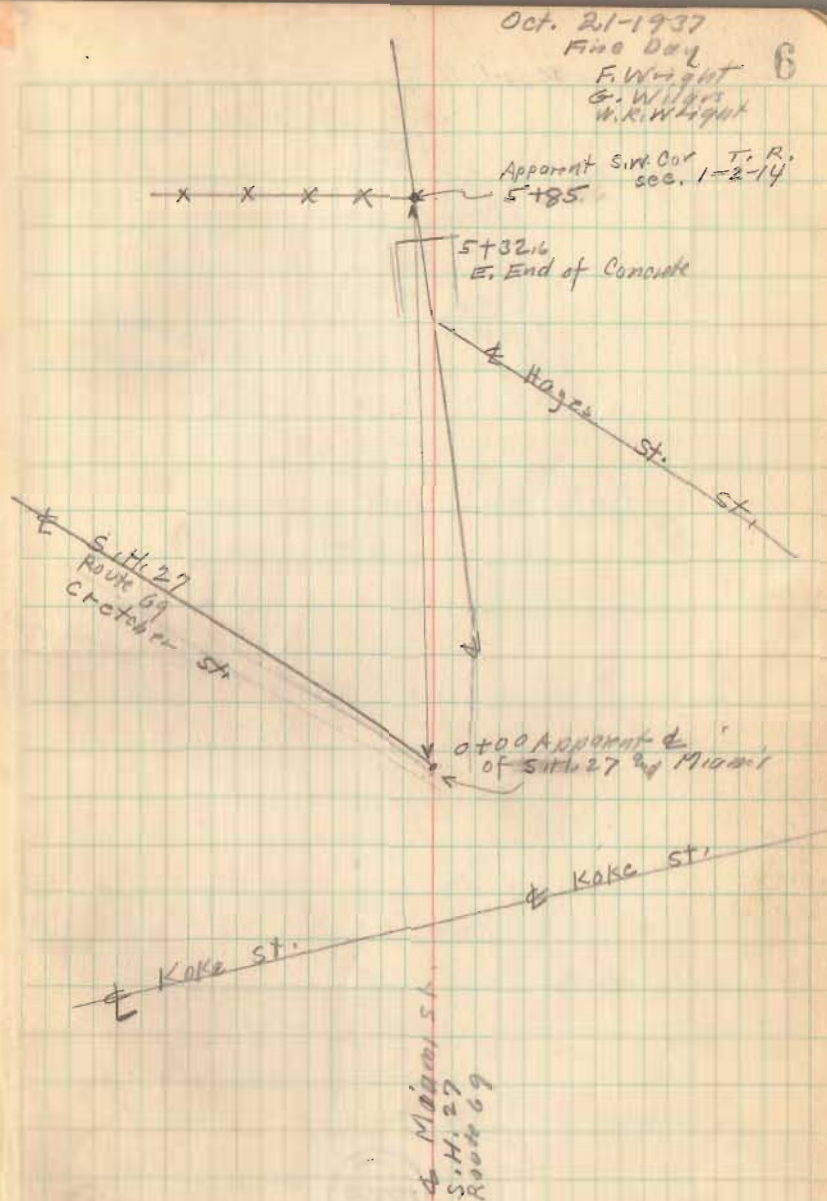

Road 11

10-21-37

7

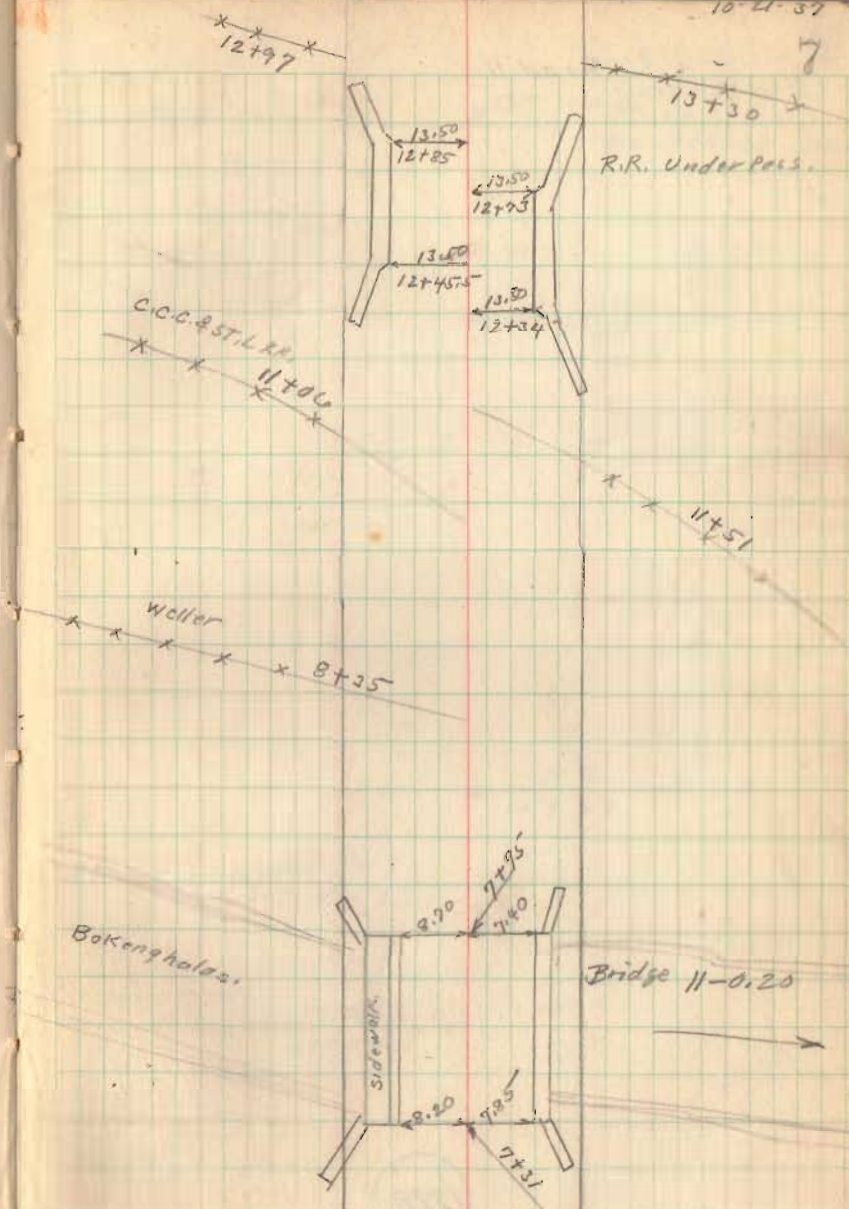

1798

INDEXED ON MAP

Road 11

10-21-37

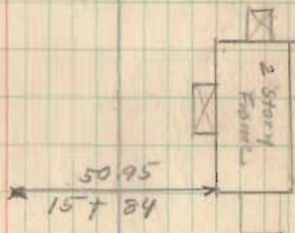
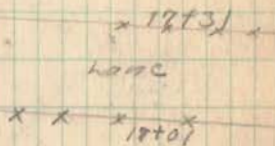
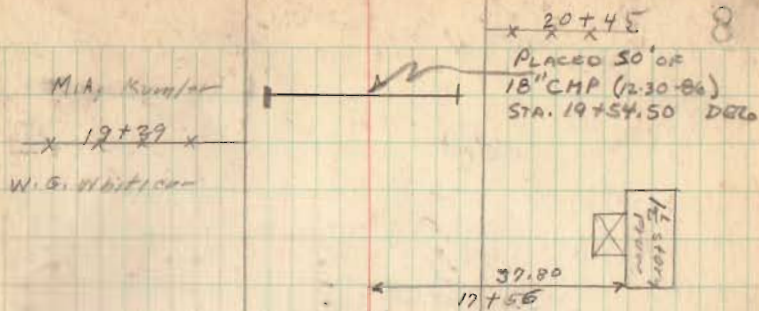

15+20
APPROX CORP. LINE

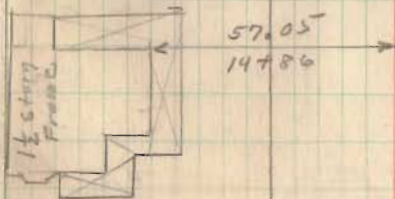

1798

INDEXED ON MAP

Road 11

10-21-37

32481

Missie Miller

29789

J.A. SHAW

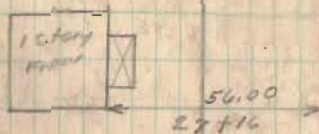

Geo. Mohr

25+72

M.A. Kuntz

1798

INDEXED ON MAP

Road 11

58+00
52+00
48+00
46+02.94
45+02.34
44+02.34
42+00
39+00
34+00

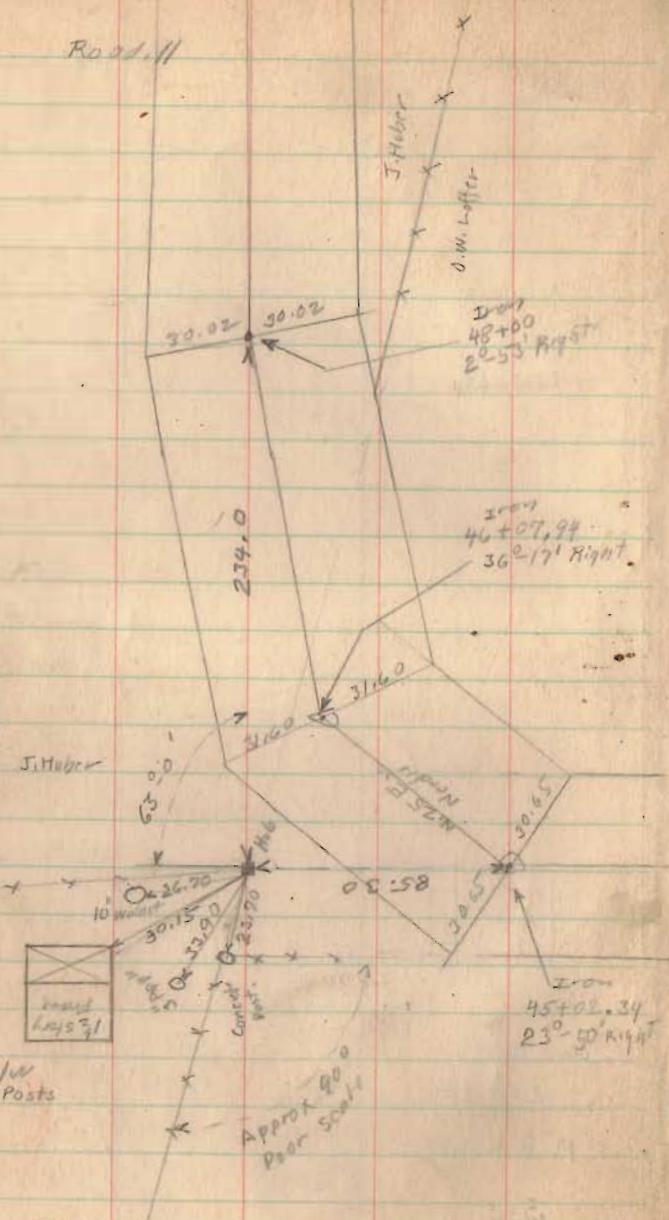

1798

INDEXED ON MAP

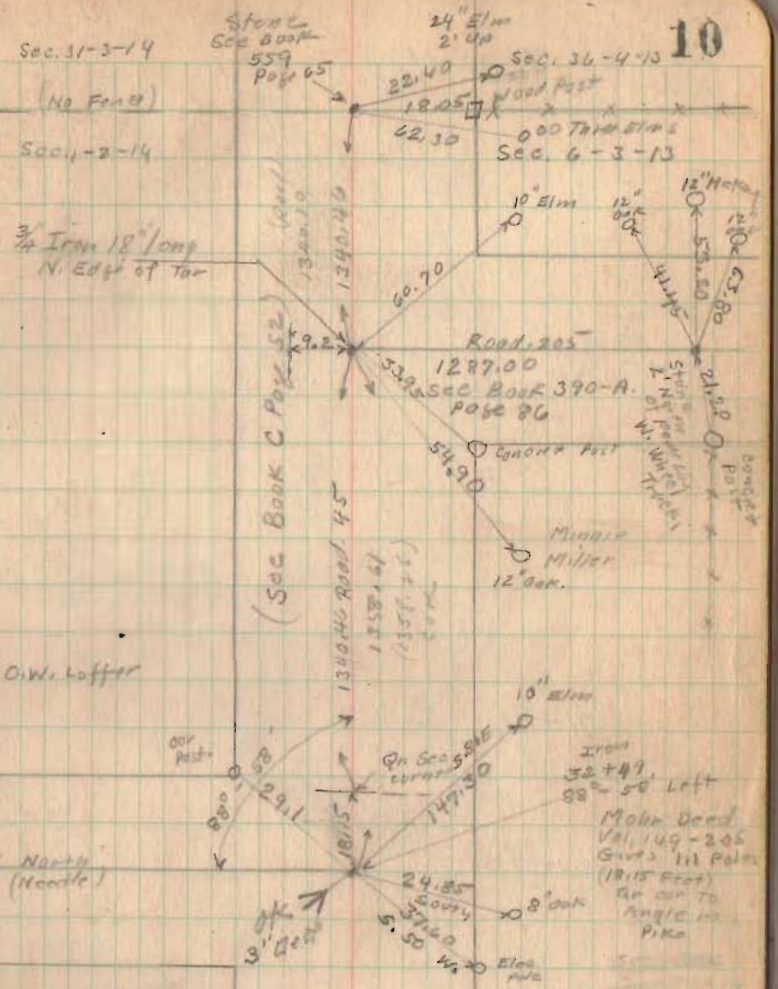

Iron sp. 52+47
do line from
E. Bridge near Sta.
8 To Iron
N. end of
Road 205

Road 11

71+91

68+00

63+00

1798

INDEXED ON MAP

Oct. 22 - 1937
Cloudy
F. V. Light 11
G. Wilson
W. R. ...

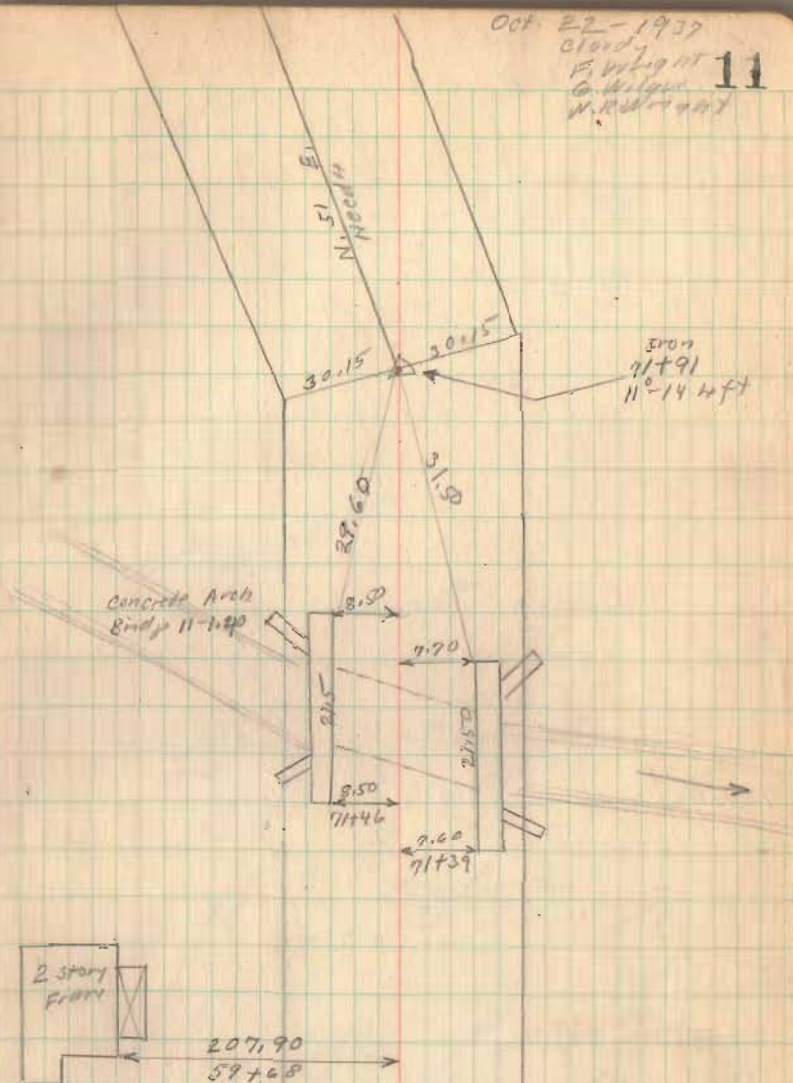

Road 11

Cooke Survey

Jan. 13, 1965

D. Dodson

L. Geeslin

82+50

78+50

74+77

74+77

1798

INDEXED ON MAP

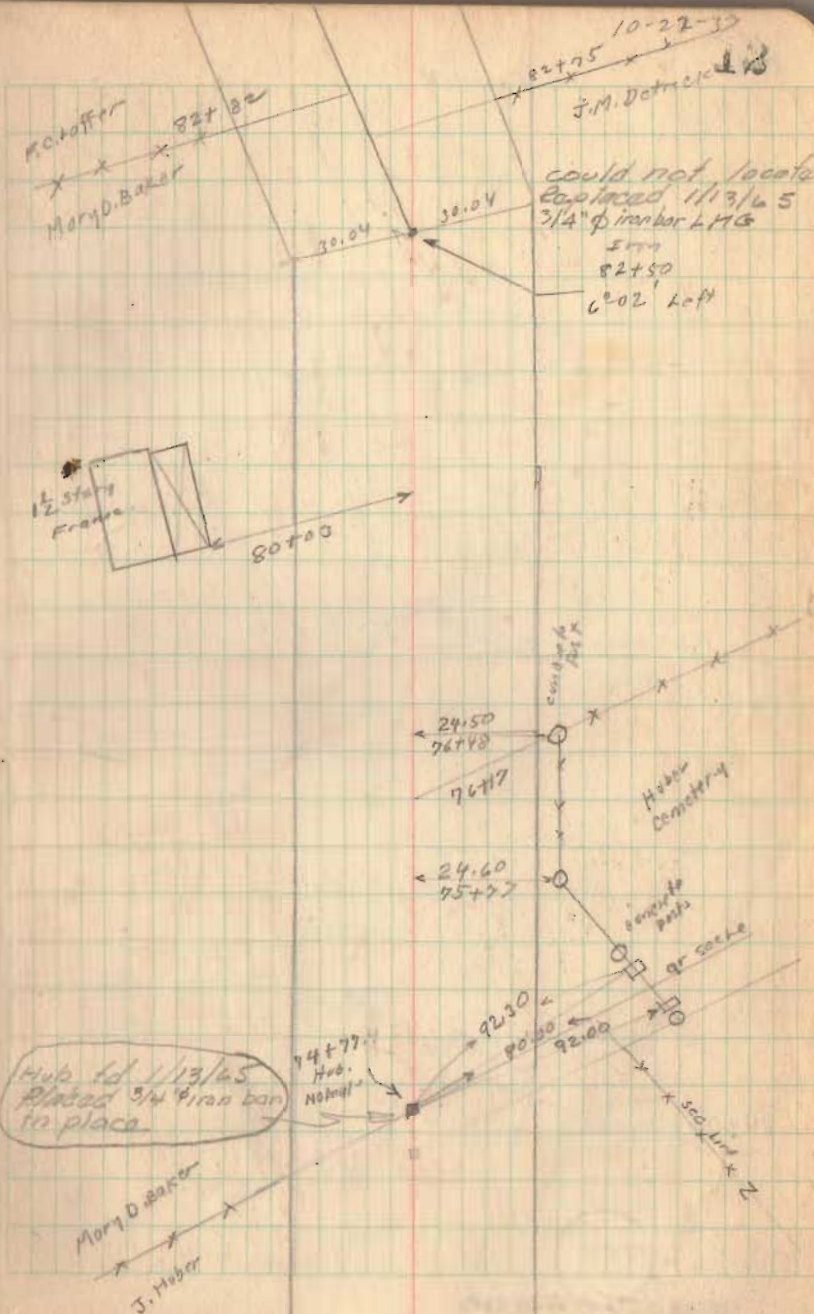
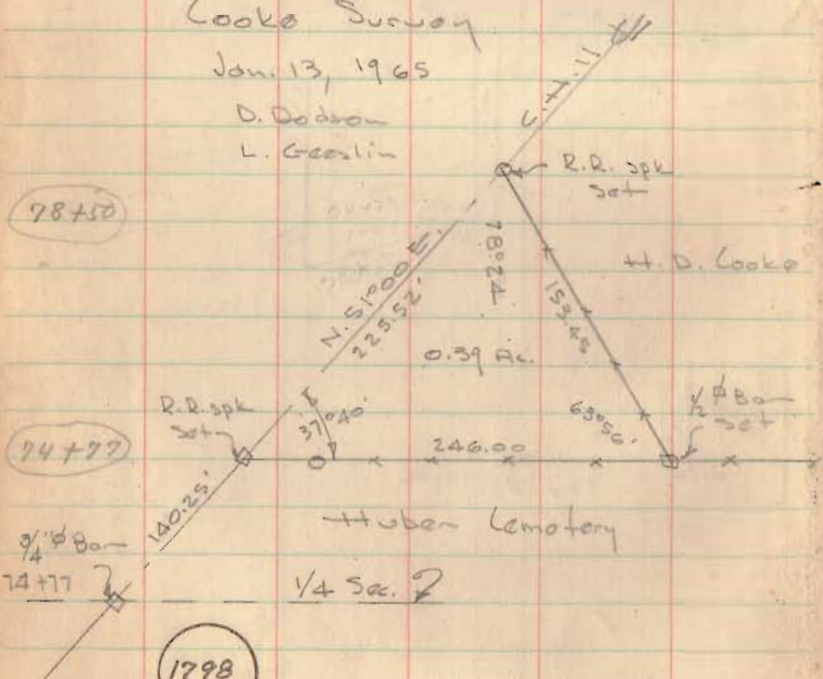

Hub rd 11/13/65
Placed 3/4\"/>

Mary D Baker
J. Huber

Road 11

10-22-37

15

84+00

1798

INDEXED ON MAP

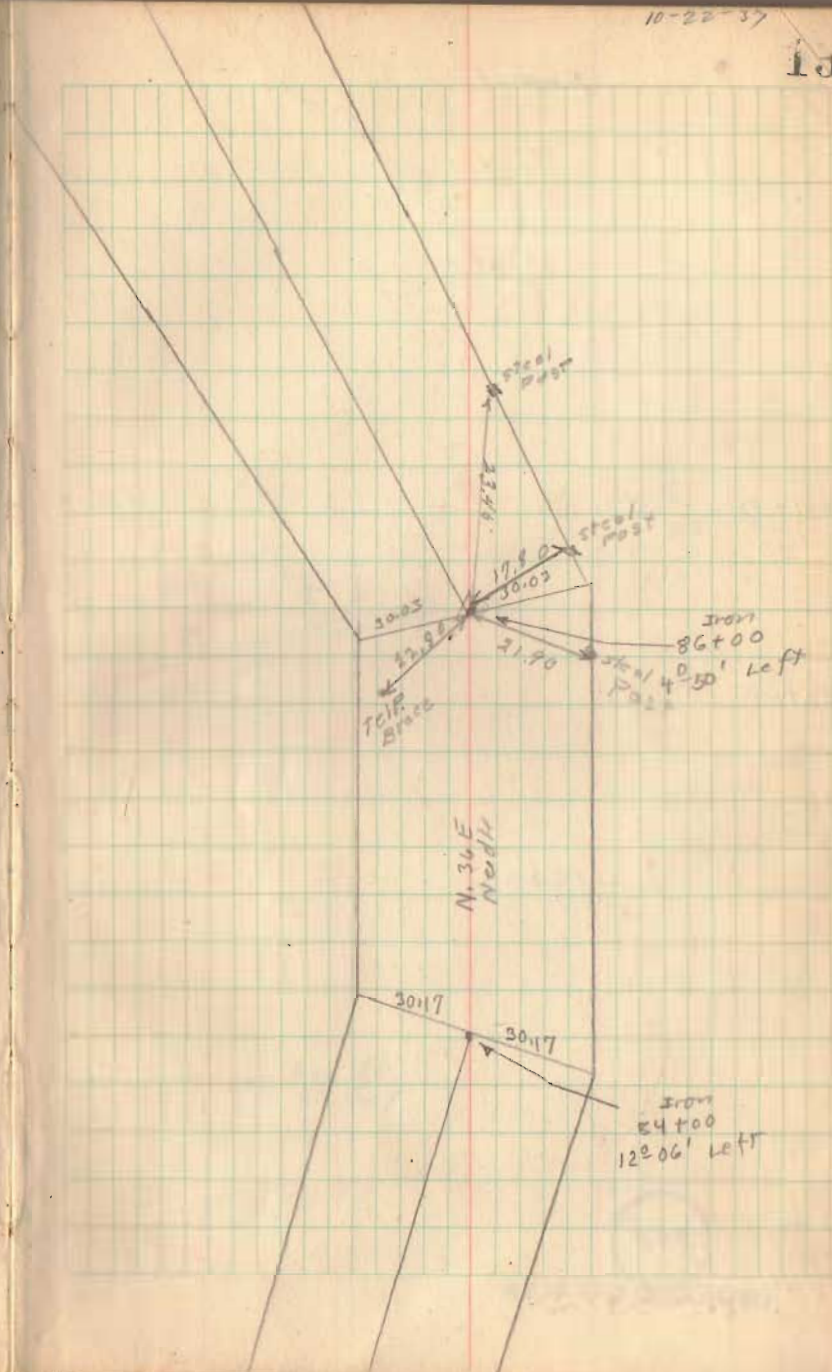

Road 11

101+00

101+00

96+00

91+00

1798

INDEXED ON MAP

10-22-57

14

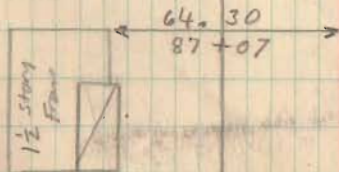
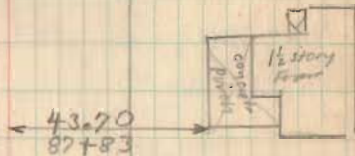

Road 11

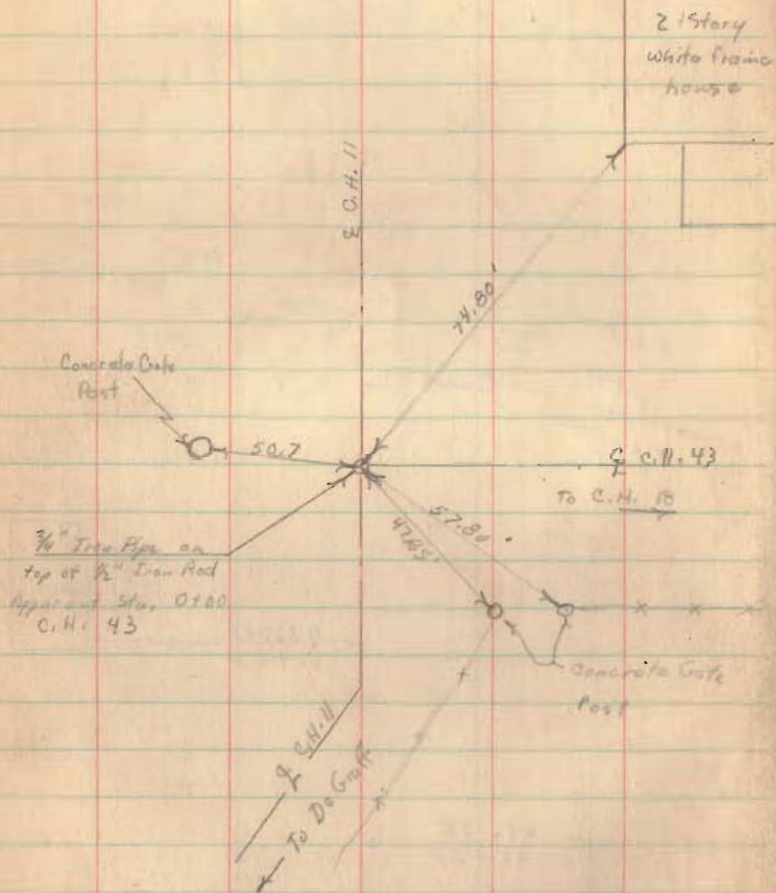

179B

INDEXED ON MAP

10-22-37

15

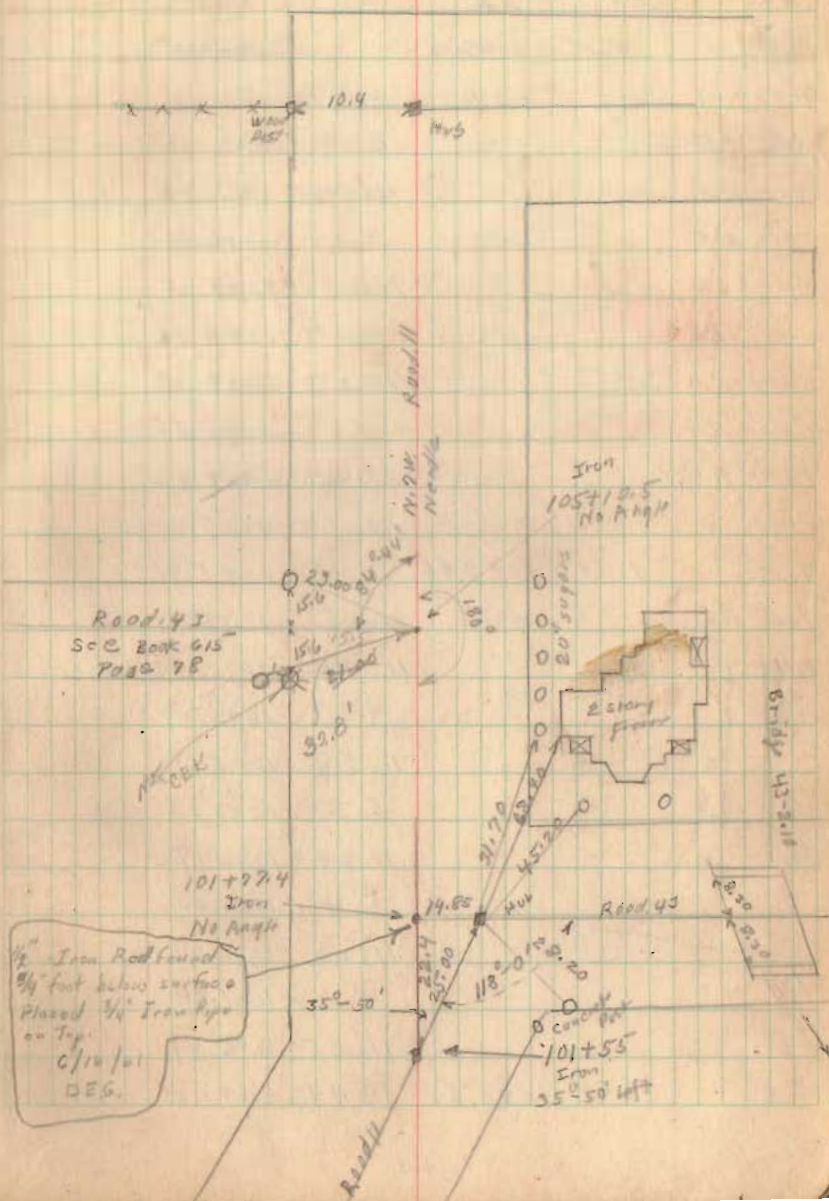

1/2" Iron Rod found
3/4" foot below surface
Placed 3/4" Iron type
on top
C/10/01
DEG.