

Moore Survey Pleasant Trp
 sec. 2 T.1 R. 8

$$\frac{(1532 + 1534)}{2} \left(\frac{1336 + 1329}{2} \right) = \frac{2,036,060}{184}$$

$$\frac{2035876}{43500} = 46.7972 \text{ Acres.}$$

$$\frac{2035876}{43500} = 46.7972 \text{ Acres.}$$

Measured Part of Moore farm
 as shown. E of Road ran in
 surveying road # 78. No angles
 turned with transit except
 0°-18' as shown.

(1432)
 INDEXED ON MAP

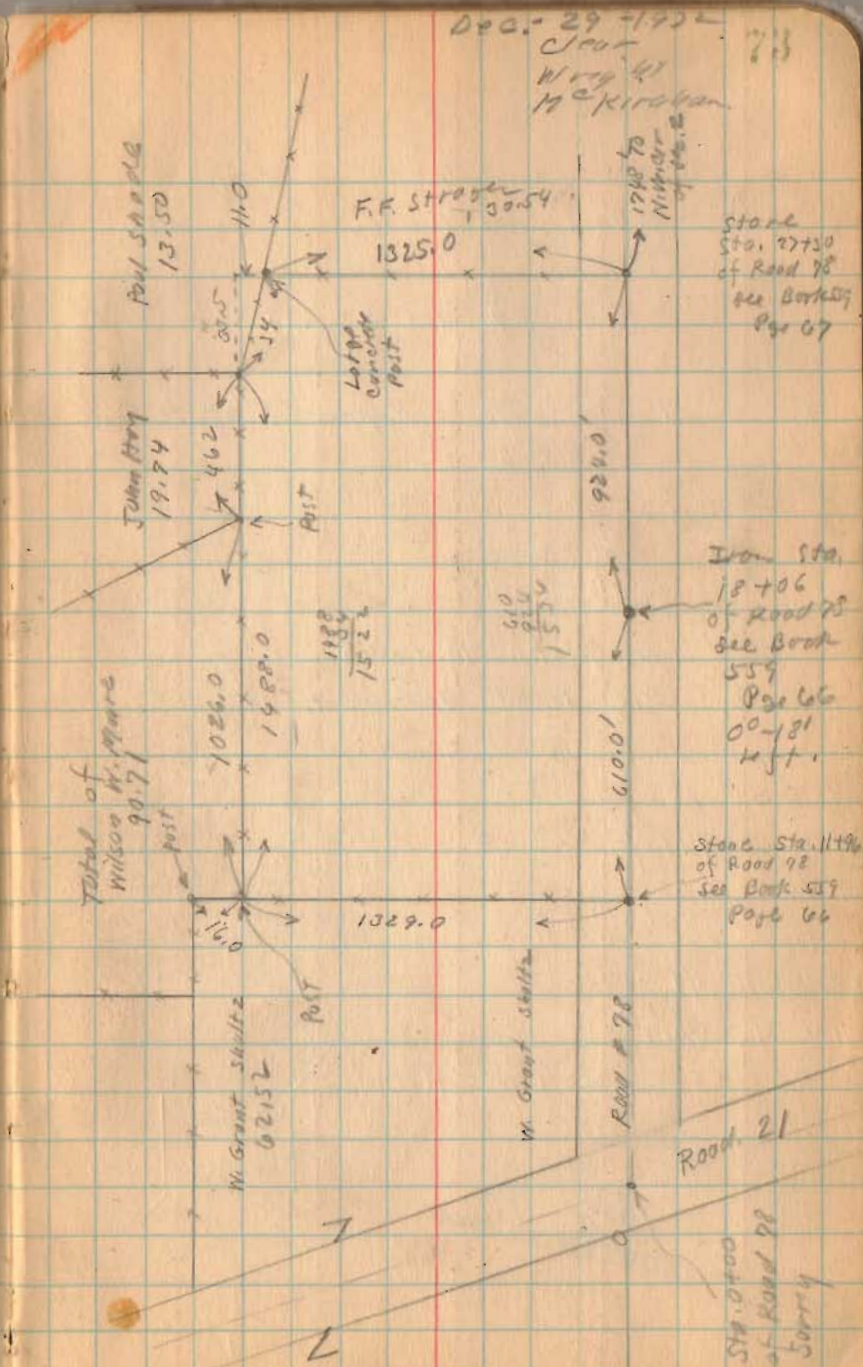

1932

Moore Survey - Pleasant Township.

The following described land in Section 2, Town 1, Range 8, and being in Pleasant Township, Logan County, Ohio.

Beginning at a stone at the N.W. corner of Sec.2, thence East with center line of road No.78, 1748 feet to a stone at the N.E. corner of F.E. Strayer 30.54 acre tract, said stone being the beginning point of this survey; thence South with said Strayer's East line 13.25 feet to a large concrete post, said point being the S.E. corner of said Strayer's land and also being in Shade's North line, thence Eastward 34 feet to a post at Shade's N.E. corner and Hoy's N.W. corner, thence Eastward with the North line of Hoy's 19.74 acre tract . 462 feet to a post at said Hoy's N.E. corner thence Eastward following the present fence 1026 feet to a post in the West line of Shultz 62.25 acre tract, said point being 16 feet North of said Shultz S.W. corner, thence North with said Shultz's West line 1329 feet to a stone in the center of Road No.78; thence West with center of said road 610 feet to an iron, said iron being N.E. corner of N.W. quarter of Section 2, thence continuing Westward with center of road No.78, 924 feet to place of beginning, said tract containing 46.74 acres, as shown and recorded in Logan County Surveyor's Book No. 512, Page 73.

INDEXED ON MAP
1432 1D

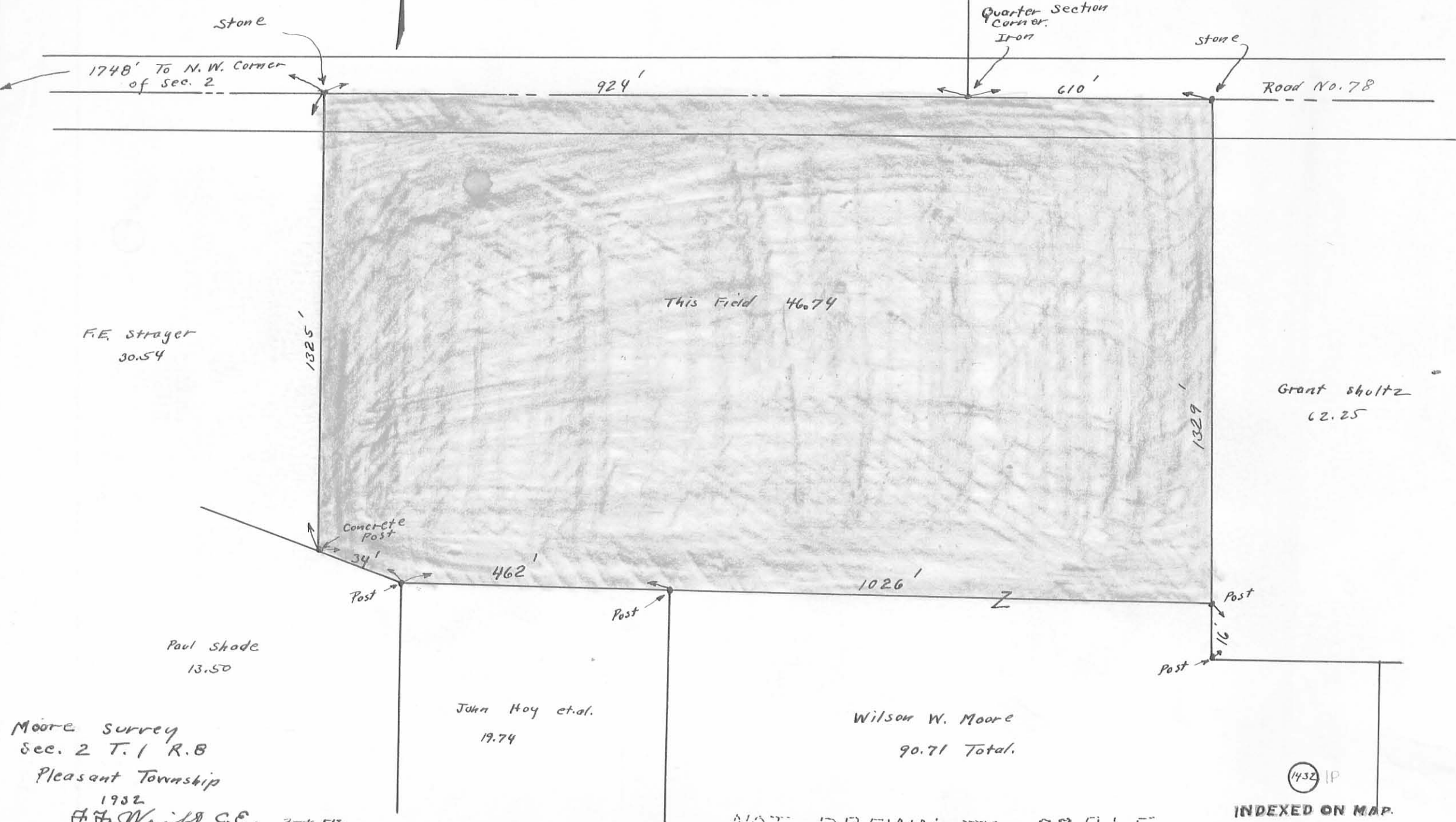
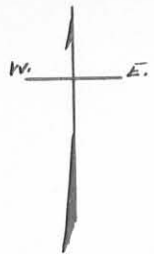

1748' To N.W. Corner of Sec. 2

924'

610'

Road No. 78

This Field 46.74

F.E. Strayer
30.54

Grant Shultz
62.25

1325'

1329'

Concrete Post

34'

462'

1026'

Post

Post

Post

Post

Paul Shade
13.50

John Hoy et al.
19.74

Wilson W. Moore
90.71 Total.

Moore Survey
Sec. 2 T. 1 R. 8
Pleasant Township
1932

F. F. Knight C.E.

Book 512
Page 73

1432 IP

INDEXED ON MAP.

NOT DRAWN TO SCALE