

Burns Surrey Present Truss

Sec. 3 T.1 R.B EMM

See Book "C" Page 203

- A. Stone found
- B. Point in Road on fence line
- C. Oak stake placed by Wright
- D. " " " " " " " "
- E. " " " " " " " "
- F. Large Concrete End Post
- G. Stake placed by Wright
- H. Stake placed by Wright
- I. Stone found
- J. 2" Iron Pipe 5' Long placed by Wright
- K. Stake placed by Wright
- L. " " " " " " " "
- M. " " " " " " " "

Point B placed on fence line. Measured West 20.13 $\frac{1}{2}$ found stone A. ok. same dist as former survey. Measured East from B 20.14 dog for stone. Placed Stake E, ok for fence line and ok with previous survey. FI = 20.14 chains mark. FH $\frac{3}{4}$ and H1 $\frac{1}{4}$ of total distance distance. This marks old rail fence. H, J a little west

April 2-1926
cloudy Not very cold.
Wright
Mr. Shawver
Mr. Gates
Mr. (?)

INDEXED ON MAP

585

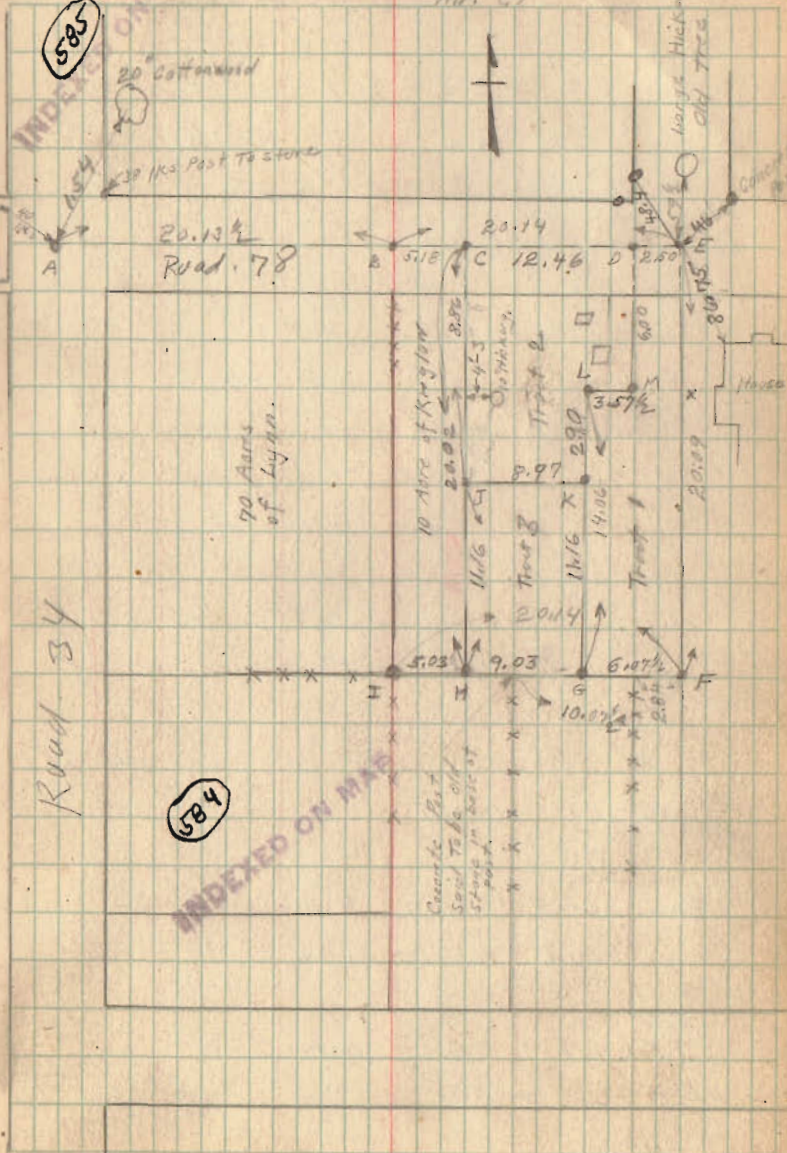

Burns Survey (Continued)

Set "Point C" about on fence line.
 Note that this gives Mr. Kreglo over
 $\frac{1}{4}$ of distance B.E. Mr. Shander said
 (Against his interest) not to go West
 farther as this would crowd over
 into Mr. Kreglo's garden.

Measured West from E 2.50 chains as
 shown. Measured from D South 600 ch.
 To M. M is 2.50 chains from X and
 X is 600 chains South of E.

Set on M. and produced XM To
 L. Made K on line with L.G.
 G and J were set as shown by
 distance.

All distances shown were measured in
 field by Wright.

| | | | | |
|-------------|----------|--------|----------|----------|
| Burns Deed | Vol. 96 | P. 148 | 30 Acres | 17th Dec |
| Kreglo Deed | Vol. 127 | P. 74 | 10 " | " " " |

| | | |
|--------|--------------|-------|
| CDMLKJ | = 10.05 | Acres |
| DEFGLM | = 10.05 | " |
| JKGH | = 10.05 | " |
| | <u>30.15</u> | |