

SURVEY FOR ROBERT ACKLEY  
2.000 ACRE  
JULY 23, 1990

The following described tract of land is situated in the State of Ohio, County of Logan, Township of Perry, V.M.S. 4810, being part of Halley E. Ackley's 23.5 acre tract described in official record 67, page 145, said tract being more particularly described as follows:

Beginning for reference at a railroad spike found at the intersection of the centerline of State Route #347 (Station 29+50, Logan County Engineer Plan L-32) with the centerline of County Road #154;

thence North 58°38'00" East (assumed bearing from Logan County Engineer's plan L-32) 3033.89 feet, following the centerline of State Route #347 and passing at 2873.92 feet a P.K. nail found at the northwest corner of said 23.5 acre tract, to a railroad spike set and marking the place of beginning;

thence North 58°38'00" East 270.00 feet, continuing with the centerline of State Route #347 and the north line of said 23.5 acre tract, to a railroad spike set and marking the northeast corner of said 23.5 acre tract and marking the northwest corner of Halley E. Ackley's 10.0 acre tract described in official record 67, page 143;

thence South 31°22'00" East 322.67 feet, following the east line of said 23.5 acre tract and the west line of said 10.0 acre tract, passing at 30.00 feet a 5/8" iron pin set, to a 5/8" iron pin set;

thence South 58°38'00" West 270.00 feet to a 5/8" iron pin set;

thence North 31°22'00" West 322.67 feet, passing at 292.67 feet a 5/8" iron pin set, to the place of beginning, containing 2.000 acres, more or less, and subject to all valid easements and restrictions of record. Of the above described 2.000 acre tract, 0.186 acre is within the right of way of State Route #347.

The above description was prepared from a field survey completed in June of 1990 by Paul R. Clapsaddle, Registered Surveyor #6140. Iron pins set are 5/8" by 30" reinforcing rods with ID caps marked "CLAPSADDLE, R.S. #6140." Bearings used hereon are based on an assumed meridian and are used to denote angles only.

ATTEST: Paul R. Clapsaddle R.S. #6140  
Paul R. Clapsaddle, Registered Surveyor #6140  
19019 West Darby Road  
Marysville, Ohio 43040  
(513) 747-2599

INDEXED ON MAP  
8056 ID



# SURVEY FOR ROBERT ACKLEY

STATE OF OHIO, COUNTY OF LOGAN, TOWNSHIP OF PERRY, V.M.S. 4810  
 PART OF HALLEY E. ACKLEY'S 23.5 ACRE TRACT  
 DESCRIBED IN O.R. 67, PG. 143

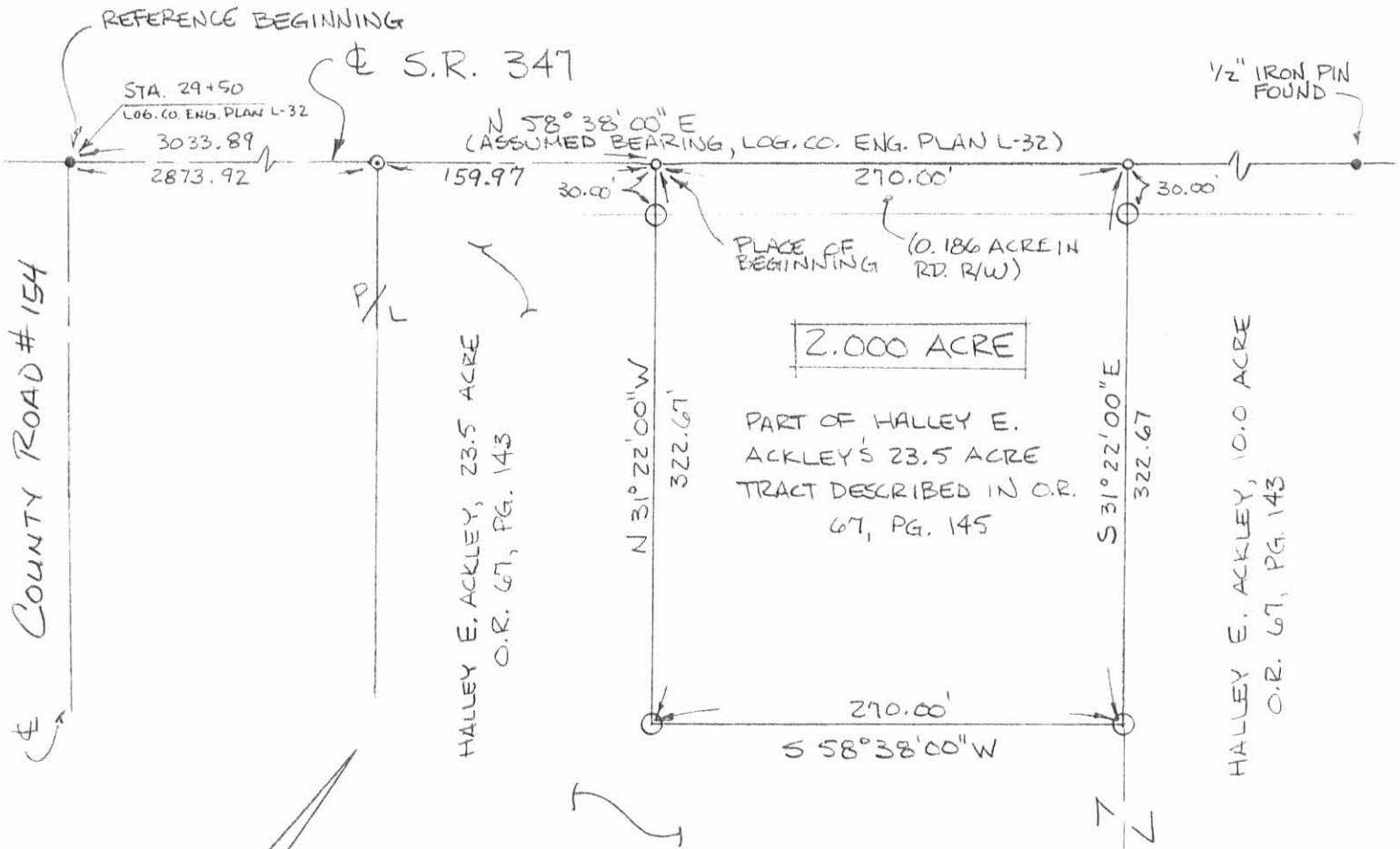

- RAILROAD SPIKE FOUND
- ⊙ P.K. NAIL FOUND
- RAILROAD SPIKE SET
- IRON PIN SET, 5/8" x 30" REROD WITH I.D. CAP MARKED "CLAPSADDLE, P.S. #6140"

SCALE 1"=100'  
 DATE 7-23-90

REFERENCE DEEDS SHOWN ON PLAT  
 BEARINGS SHOWN HEREON ARE BASED ON ASSUMED MERIDIAN AND ARE USED TO DENOTE ANGLES ONLY.  
 ASSUMED BEARING FROM LOG. CO. ENG. PLAN L-32

I HEREBY CERTIFY THAT THE HEREON PLATTED PROPERTY WAS PREPARED FROM A FIELD SURVEY MEASURED TO ACCEPTABLE SURVEY STANDARDS

*Paul R. Clapsaddle*  
 PAUL R. CLAPSADDLE, R.S. #6140  
 19019 WEST DARBY ROAD  
 MARYSVILLE, OHIO 43040  
 (513) 747-2599

INDEXED ON MAP  
8056 IP

