

BLACKBURN SURVEY  
V.M.S. 4689  
Perry Township  
May 16, 1970

Tract 1

The following described real estate situated in the Village of East Liberty, Perry Township, Logan County, Ohio and being part of Virginia Military Survey 4689 and more particularly described as follows:

Beginning at an iron pin at the intersection of the centerline of County Highway No. 10 and the centerline of Temperance Street; thence with the centerline of C.H. No. 10, S. 78°00' E. 564.4 feet to an iron pin; thence S. 55°30' W. 175.0 feet to an iron bar; thence S. 34°27' E. 81.7 feet to an iron bar in the north line of James P. Clay's 1.80 acre tract; thence with said Clay's north line and the north line of Mozelle McCann's 0.70 acre tract, S. 56°16' W. 230.4 feet to an iron pin in the center of Temperance Street; thence with the centerline of said street N. 32°31' W. 488.4 feet to the place of beginning.

Containing 2.32 acres more or less.

6880 1D-1

INDEXED ON MAP

BLACKBURN SURVEY  
V.M.S. 4689  
Perry Township  
May 16, 1970

Tract 2

The following described real estate situated in the Village of East Liberty, Perry Township, Logan County, Ohio and being part of Virginia Military Survey 4689 and more particularly described as follows:

Beginning at an iron pin in the center of County Highway No. 10, said pin being S. 78°00' E. 564.4 feet from an iron pin at the intersection of the centerline of said C.H. No. 10 and the centerline of Temperance Street; thence S. 55°30' W. 175.0 feet to an iron bar; thence S. 34°27' E. 81.7 feet to an iron bar in the northline of James P. Clay's 1.80 acre tract; thence with said Clay's north line N. 56°16' E. 255.9 feet to an iron pin in the center of said C.H. No. 10; thence with the centerline of said C.H. No. 10, N. 78°00' W. 117.4 feet to the place of beginning, passing an iron bar at the centerline of C.H. No. 170 at 25.7 feet.

Containing 0.41 of an acre more or less.

6880 1D-2

INDEXED ON MAP

BLACKBURN SURVEY  
V.M.S. 4689

EAST LIBERTY, OHIO

MAY 16, 1970

SCALE 1"=100'

o = IRON SET

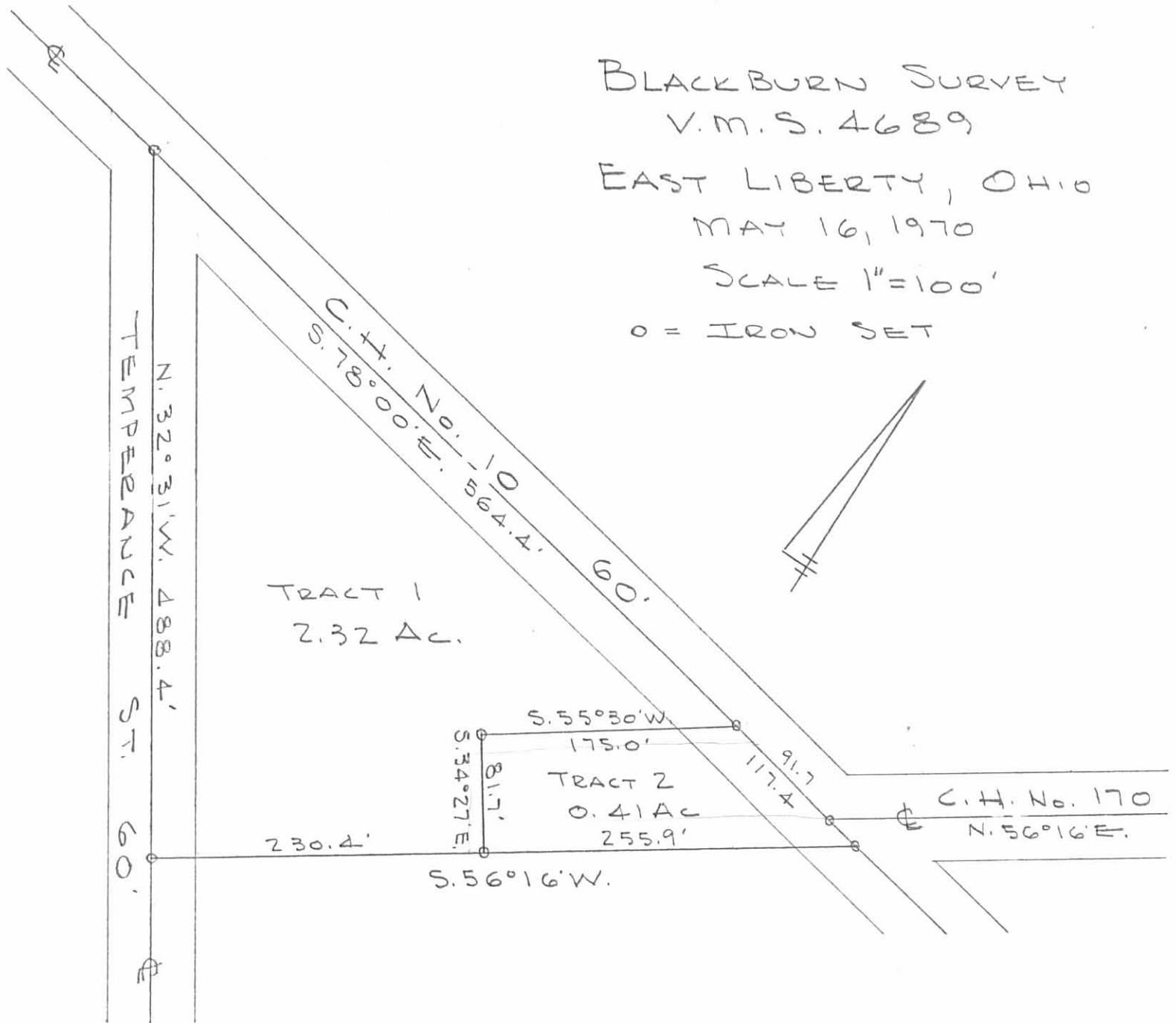

6880 IP

INDEXED ON MAP

DAN L. DODSON  
REG. SURVEYOR 4270  
BELLEFONTAINE, OHIO  
F.B. 17/43

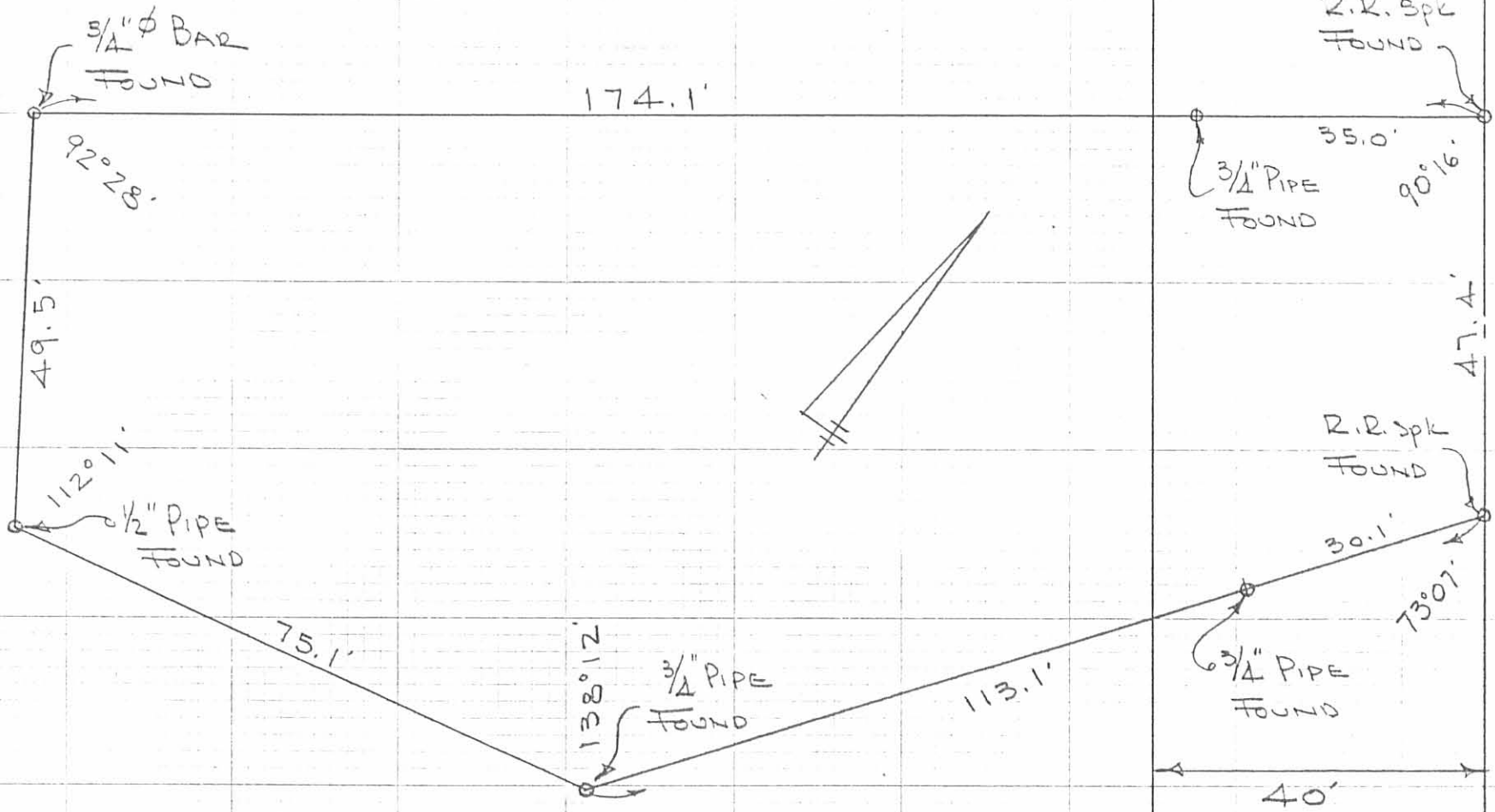

HARDING SURVEY  
 V.M.S. 4689  
 EAST LIBERTY, OHIO  
 JULY 17, 1976  
 SCALE 1" = 20'

INDEXED ON MAP  
 6880 2P

DAN L. DODSON  
 REG. SURVEYOR 4270  
 BELLEFONTAINE, OHIO  
 BC 1/21

BLACKBURN SURVEY  
 V.M.S. 4689  
 EAST LIBERTY, OHIO

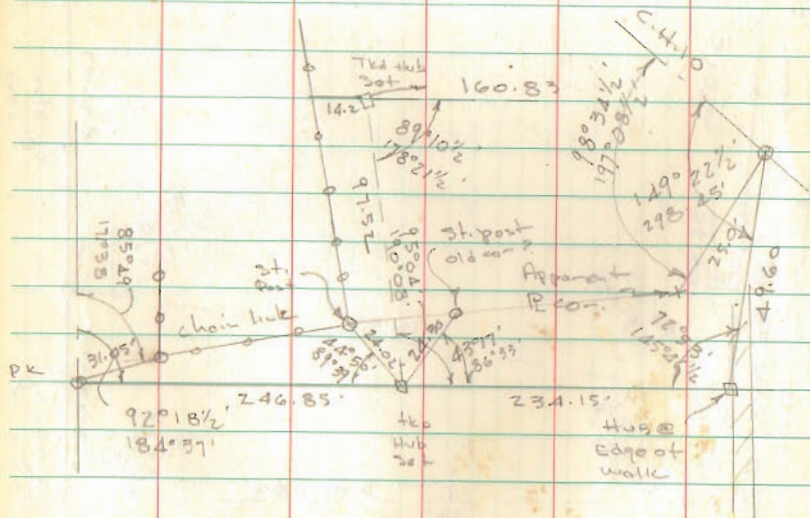

5-16-1970 4.3

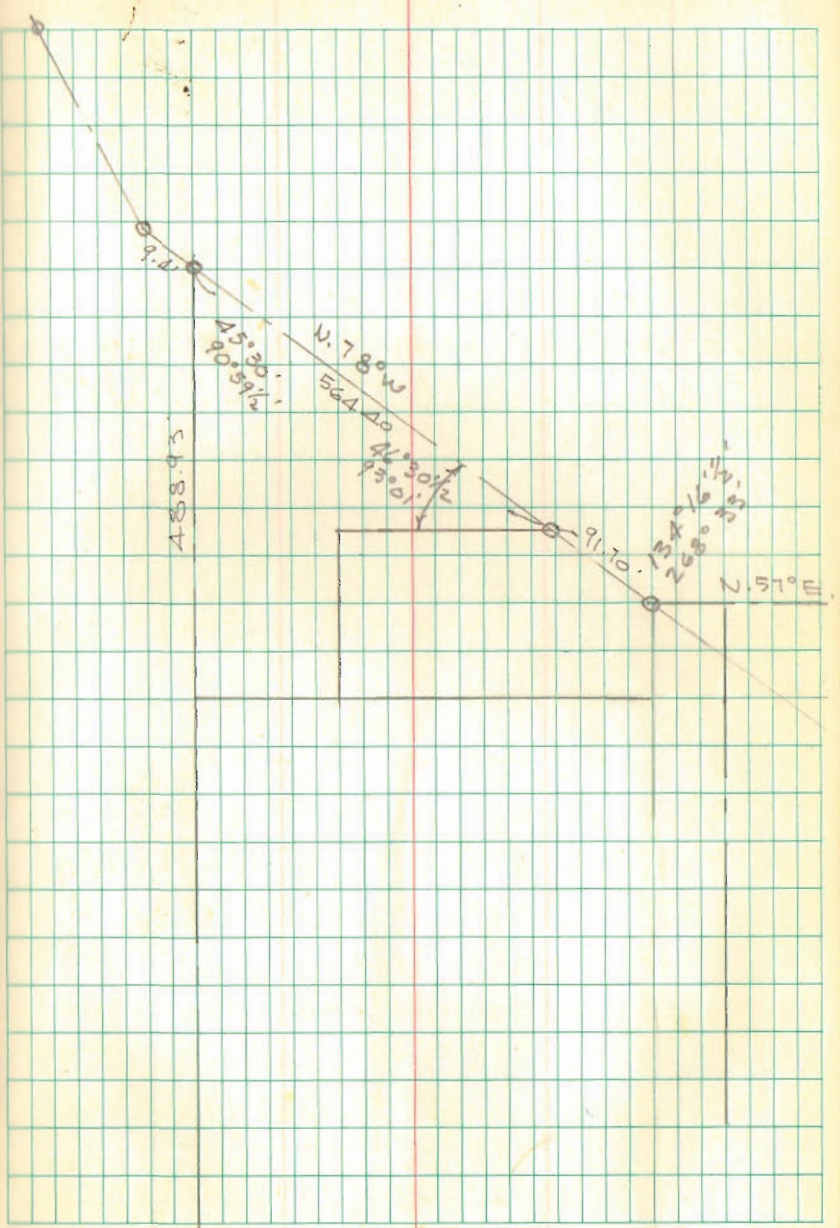

INDEXED ON MAP  
 6880