

SURVEY FOR DAVID WILSON
5.43 Acres
November 29, 1982

The following described tract of land is situated in the State of Ohio, County of Logan, Township of Perry, V.M.S. # 4810, being part of Roe Burton Stanley's Etux 70.75 acre tract described in Deed Volume 295, Page 655, said tract being more particularly described as follows:

Beginning, for reference, at a railroad spike found in the centerline of State Route # 347(S.R. # 347), said spike marking the southerly corner of Okey A. Havens' II Etux 1.737 acre tract described in Deed Volume 375, Page 537, and easterly corner of said 70.75 acre tract, said spike being at Sta. 64+05.76 in accordance with stationing established by the Logan County Engineer for S.R. # 347;

thence South $58^{\circ}38'$ West 60.00 feet, following the centerline of S.R. # 347 and southeasterly line of said 70.75 acre tract, to a railroad spike set and marking the place of beginning;

thence South $58^{\circ}38'$ West 682.54 feet, following the centerline of S.R. # 347 and southeasterly line of said 70.75 acre tract, to a P.K. nail set in a bridge over Sugar Run creek;

thence North $39^{\circ}22'$ West 335.46 feet, following the center of Sugar Run creek, to a point;

thence North $58^{\circ}17'$ East 731.69 feet, passing through an iron pin set for reference at 15.00 feet, to a point being South $58^{\circ}17'$ West 60.00 feet from an iron pin set at the westerly corner of said 1.737 acre tract;

thence South $30^{\circ}57'$ East 336.64 feet, passing through an iron pin set for reference in the northerly right of way line of S.R. # 347 at 306.64 feet, to the place of beginning, containing 5.43 acres, more or less, and subject to all valid easements or restrictions of record.

The above description was prepared from a survey completed in November of 1982 by Paul R. Clapsaddle P.S. # 6140.

ATTEST:

Paul R. Clapsaddle P.S. #6140

(6797) ID



INDEXED OR MAP

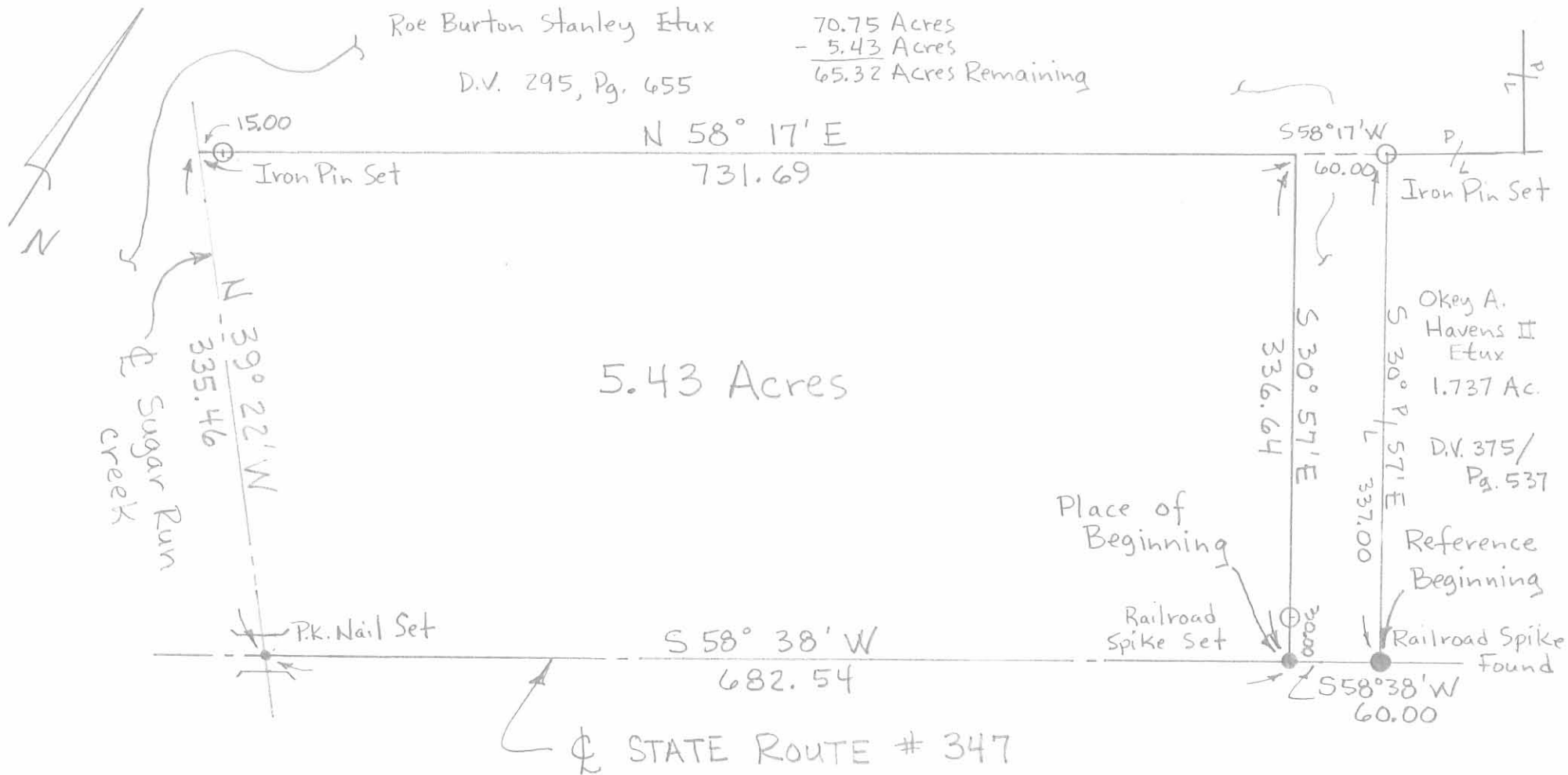

Scale 1" = 100'

Date 11-29-82

SURVEY FOR DAVID WILSON

State of Ohio, County of Logan
Township of Perry V.M.S. 4810
Part of Roe Burton Stanley's Etux
70.75 Ac. Tract described in D.V. 295,
Pg. 655

ATTEST: *Paul R. Clapsaddle* P.S.#
19019 W. Darby Rd.
Marysville, Ohio 43040
(513) 747-2599



6797 1P

INDEXED ON MAP