

FARM NO. 31
EAST LIBERTY FARMS

#31.

KENNETH D. JENKINS & ASSOCIATES
LAND SURVEYORS & CIVIL ENGINEERS
112 EAST HIGH STREET - ASHLEY, OHIO
(614) 747-3122

BEING A PART OF SURVEY #5089; VIRGINIA MILITARY LANDS;
PERRY TOWNSHIP; LOGAN COUNTY, OHIO AND MORE PARTICULARLY DES-
CRIBED AS FOLLOWS:

COMMENCING AT A RAILROAD SPIKE IN THE INTERSECTION OF
STATE ROUTE #292, AND COUNTY ROAD, #2; THENCE NORTH $81^{\circ}-23'-00''$
WEST, ALONG CENTER OF SAID COUNTY ROAD #2, A DISTANCE OF 1440.00
FEET TO A NAIL AND ALSO THE PLACE OF BEGINNING; THENCE SOUTH $08^{\circ}-37'-00''$
WEST, A DISTANCE OF 1774.54 FEET TO A STEEL FENCE POST; THENCE
NORTH $81^{\circ}-23'-00''$ WEST, A DISTANCE OF 234.15 FEET TO A STEEL
FENCE POST; THENCE NORTH $08^{\circ}-34'-00''$ EAST, A DISTANCE OF
1774.54 FEET TO A NAIL ON THE CENTER OF COUNTY ROAD #2; THENCE
SOUTH $81^{\circ}-23'-00''$ EAST, ALONG CENTER OF SAID COUNTY ROAD #2,
A DISTANCE OF 235.70 FEET TO A NAIL AND ALSO THE PLACE OF
BEGINNING.

THE SAME CONTAINING 9.57 ACRES OF LAND, MORE OR LESS, AND
SUBJECT TO ALL LEGAL HIGHWAYS AND EASEMENTS OF RECORD.

SURVEY BY KENNETH D. JENKINS, REGISTERED SURVEYOR #5458

SEPTEMBER, 1972



KDJ:gy



FARM NO. 31
EAST LIBERTY FARMS

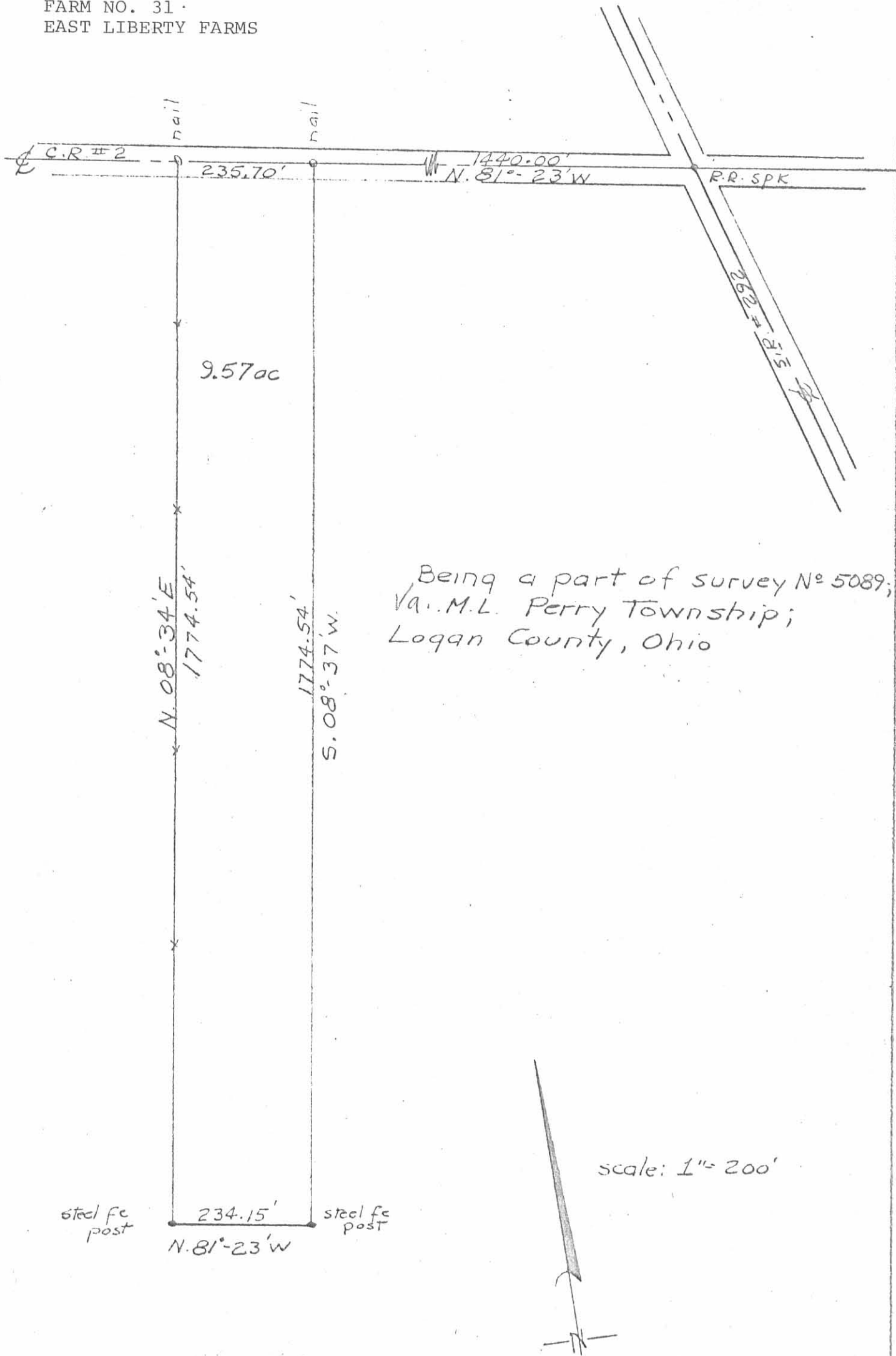

Being a part of survey N° 5089;
Va. M.L. Perry Township;
Logan County, Ohio

survey by
Kenneth D. Vandeman # 5-5458
sept. 1972

INDEXED ON MAP
5159 27P

2-6-74

EXHIBIT "A"
FARM NO. 32
EAST LIBERTY FARMS

#32

KENNETH D. JENKINS & ASSOCIATES
LAND SURVEYORS & CIVIL ENGINEERS
112 EAST HIGH STREET - ASHLEY, OHIO
(614) 747-3122

BEING A PART OF SURVEY #5089, VIRGINIA MILITARY LANDS;
PERRY TOWNSHIP, LOGAN COUNTY, OHIO AND MORE PARTICULARLY DESCRIBED
AS FOLLOWS:

COMMENCING AT A RAILROAD SPIKE IN THE INTERSECTION OF STATE
ROUTE #292, AND COUNTY ROAD #2; THENCE NORTH $81^{\circ}-23'-00''$ WEST,
ALONG CENTER OF COUNTY ROAD #2, A DISTANCE OF 1675.70 FEET TO A NAIL;
THENCE SOUTH $08^{\circ}-34'-00''$ WEST, A DISTANCE OF 1633.20 FEET TO
A STEEL FENCE POST AND ALSO THE PLACE OF BEGINNING; THENCE CONTIN-
UING ON SAME BEARING, A DISTANCE OF 141.34 FEET TO A STEEL FENCE
POST; THENCE SOUTH $16^{\circ}-00'-37''$ WEST, A DISTANCE OF 71.86 FEET
TO A STEEL FENCE POST; THENCE NORTH $85^{\circ}-27'-00''$ WEST, A DISTANCE
OF 1802.38 FEET TO A NAIL ON TOWNSHIP ROAD #129; THENCE NORTH
 $02^{\circ}-24'-00''$ WEST, ALONG CENTER OF SAID TOWNSHIP ROAD #129, A
DISTANCE OF 135.00 FEET TO A NAIL; THENCE SOUTH $85^{\circ}-4'-00''$
EAST, A DISTANCE OF 73.25 FEET TO A WOOD POST; THENCE NORTH $00^{\circ}-55'-$
 $00''$ EAST, A DISTANCE OF 78.10 FEET TO A WOOD POST; THENCE SOUTH
 $85^{\circ}-27'-00''$ EAST, A DISTANCE OF 1767.15 FEET TO A STEEL FENCE
POST AND ALSO THE PLACE OF BEGINNING.

THE SAME CONTAINING 8.76 ACRES OF LAND, MORE OR LESS, AND
SUBJECT TO ALL LEGAL HIGHWAYS AND EASEMENTS OF RECORD.

SURVEY BY KENNETH D. JENKINS, REGISTERED SURVEYOR #5458

SEPTEMBER, 1972

KDJ:cy



INDEXED ON MAP
5159 26D

Being a part of survey N: 5089;
Va. M.L Perry Township; Logan
County, Ohio

EXHIBIT "B"
FARM NO. 32
EAST LIBERTY FARMS
JOHN P. METZLER AND
VICKI W. METZLER

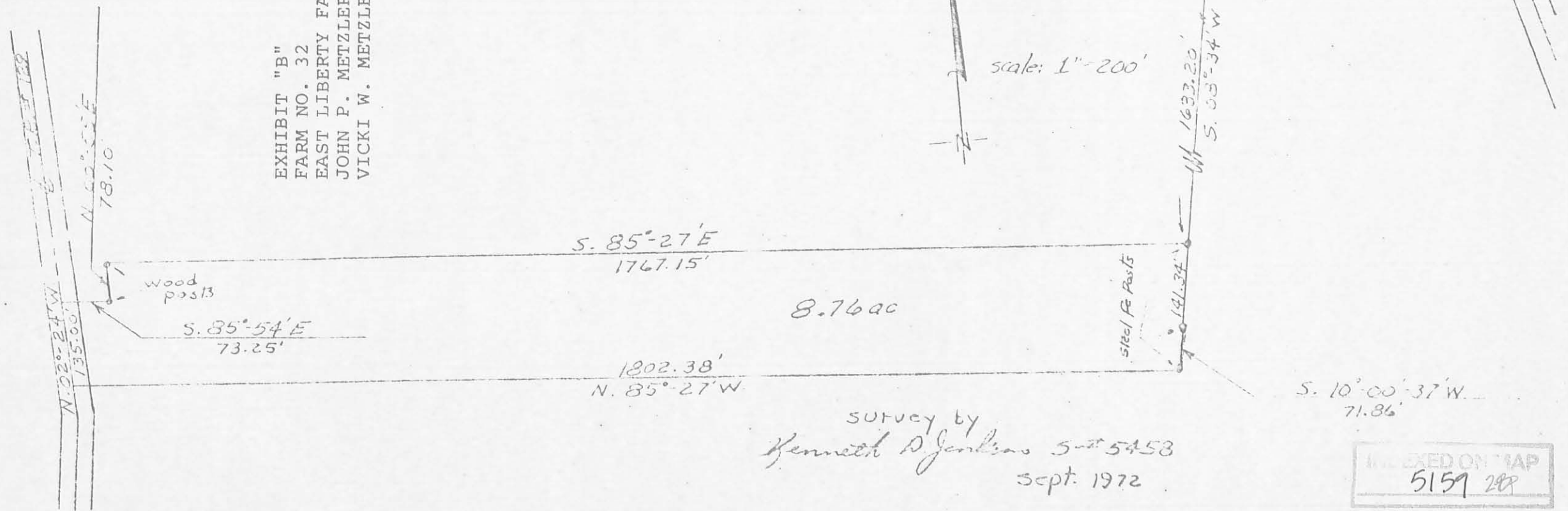

Survey by
Kenneth A Jenkins S-2 5453
sept. 1972

INDEXED ON MAP
5159 288

EXHIBIT "A"
SCHOFIELD

#33

KENNETH D. JENKINS & ASSOCIATES
LAND SURVEYORS & CIVIL ENGINEERS
112 EAST HIGH STREET - ASHLEY, OHIO
(514) 747-3122

VIRGINIA
BEING A PART OF SURVEYS #5089; 5091; ~~UNITED STATES~~ MILITARY
LANDS; PERRY TOWNSHIP; LOGAN COUNTY, OHIO AND MORE PARTICULARLY
DESCRIBED AS FOLLOWS:

COMMENCING AT A RAILROAD SPIKE IN THE INTERSECTION OF STATE
ROUTE #292, AND COUNTY ROAD #2; THENCE NORTH $81^{\circ}-23'-00''$ WEST,
ALONG THE CENTER OF SAID COUNTY ROAD #2, A DISTANCE OF 1675.70
FEET TO A NAIL; THENCE SOUTH $08^{\circ}-34'-00''$ WEST, A DISTANCE OF
1774.54 FEET TO A STEEL FENCE POST; THENCE SOUTH $10^{\circ}-00'-37''$
WEST, A DISTANCE OF 71.86 FEET TO A STEEL FENCE POST AND ALSO
THE PLACE OF BEGINNING; THENCE CONTINUING ON SAME BEARING, A
DISTANCE OF 200.65 FEET TO A STEEL FENCE POST; THENCE NORTH
 $85^{\circ}-27'-00''$ WEST, A DISTANCE OF 1782.89 FEET TO A NAIL ON THE
CENTER OF TOWNSHIP ROAD #129; THENCE NORTH $07^{\circ}-11'-00''$ EAST,
ALONG CENTER OF SAID TOWNSHIP ROAD #129, A DISTANCE OF 142.81
FEET TO A NAIL; THENCE NORTH $02^{\circ}-24'-00''$ WEST, ALONG CENTER OF
SAID TOWNSHIP ROAD #129, A DISTANCE OF 57.50 FEET TO A NAIL;
THENCE SOUTH $85^{\circ}-27'-00''$ EAST, A DISTANCE OF 1802.38 FEET TO
A STEEL FENCE POST AND ALSO THE PLACE OF BEGINNING.

THE SAME CONTAINING 8.20 ACRES OF LAND, MORE OR LESS, AND
SUBJECT TO ALL LEGAL HIGHWAYS AND EASEMENTS OF RECORD. (APPROXIMATELY
2.52 ACRES IN SURVEY #5089.)

SURVEY BY KENNETH D. JENKINS, REGISTERED SURVEYOR #5458

INDEXED ON MAP
5159 29 D

SEPTEMBER, 1972

Kenneth D. Jenkins

VA, Being a part of surveys N^o 5089; 5091;
XXX M-L.; Perry Township; Logan County, Ohio

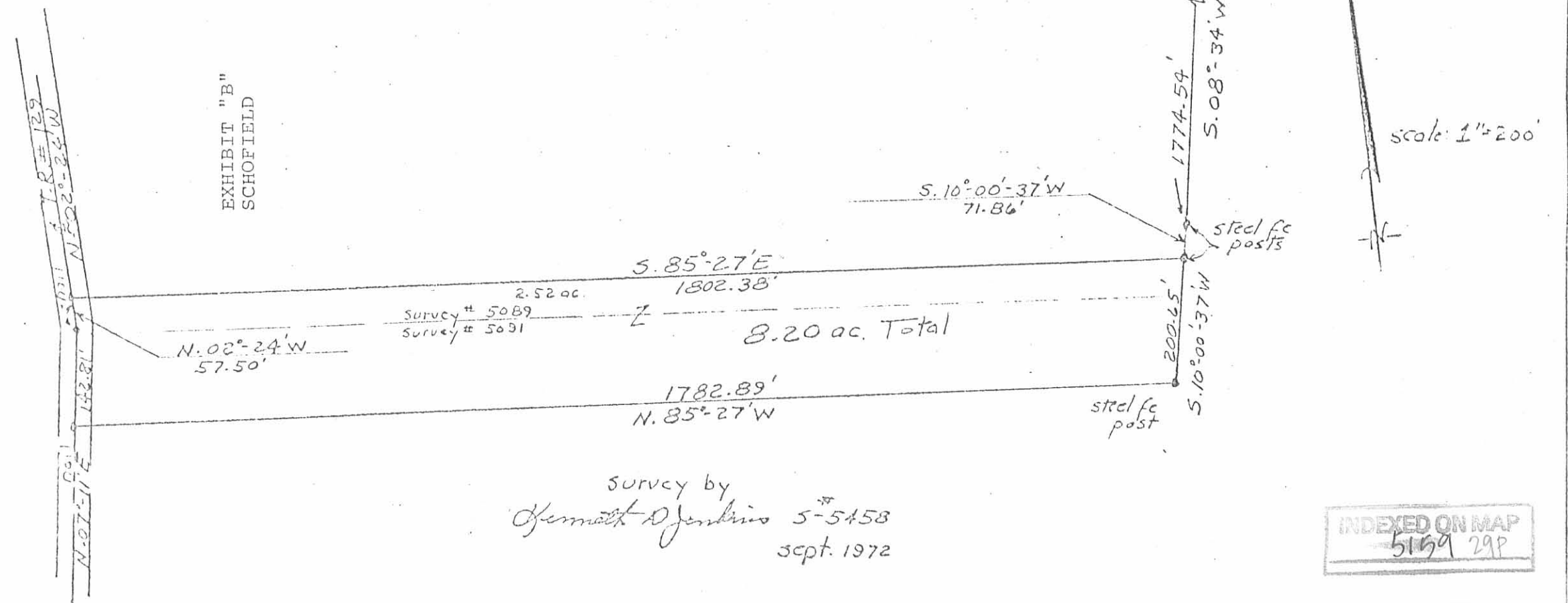

Survey by
Germantown Jenkins 5-5458
sept. 1972

INDEXED ON MAP
5159 29P

EXHIBIT "A"
SCHOFIELD

#34.

KENNETH D. JENKINS & ASSOCIATES
LAND SURVEYORS & CIVIL ENGINEERS
112 EAST HIGH STREET - ASHLEY, OHIO
(614) 747-3122

VIRGINIA

BEING A PART OF SURVEY #5091; ~~UNITED STATES~~ MILITARY LANDS;
PERRY TOWNSHIP; LOGAN COUNTY, OHIO AND MORE PARTICULARLY
DESCRIBED AS FOLLOWS:

COMMENCING AT A RAILROAD SPIKE IN THE INTERSECTION OF STATE
ROUTE #292, AND COUNTY ROAD #2; THENCE NORTH $81^{\circ}-23'-00''$ WEST,
ALONG THE CENTER OF SAID COUNTY ROAD #2, A DISTANCE OF 1675.70
FEET TO A NAIL; THENCE SOUTH $08^{\circ}-34'-00''$ WEST, A DISTANCE OF
1774.54 FEET TO A STEEL FENCE POST; THENCE SOUTH $10^{\circ}-00'-37''$
WEST, A DISTANCE OF 272.51 FEET TO A STEEL FENCE POST AND ALSO
THE PLACE OF BEGINNING; THENCE CONTINUING ON SAME BEARING,
A DISTANCE OF 200.91 FEET TO A STEEL FENCE POST; THENCE NORTH
 $85^{\circ}-27'-00''$ WEST, A DISTANCE OF 1772.97 FEET TO A NAIL ON THE
CENTER OF TOWNSHIP ROAD #129; THENCE NORTH $07^{\circ}-11'-00''$ EAST,
ALONG CENTER OF SAID TOWNSHIP ROAD #129, A DISTANCE OF 200.21
FEET TO A NAIL; THENCE SOUTH $85^{\circ}-27'-00''$ EAST, A DISTANCE OF
1782.89 FEET TO A STEEL FENCE POST AND ALSO THE PLACE OF
BEGINNING.

THE SAME CONTAINING 8.16 ACRES OF LAND, MORE OR LESS, AND
SUBJECT TO ALL LEGAL HIGHWAYS AND EASEMENTS OF RECORD.

SURVEY BY KENNETH D. JENKINS, REGISTERED SURVEYOR #5458

SEPTEMBER, 1972

Kenneth D. Jenkins

INDEXED ON MAP
5159 300

Being a part of survey No 5091; ~~XXXS~~ M.L.
 Perry Township; Logan County, Ohio

Survey by
 Kenneth D Jenkins 5-th 5458
 Sept. 1972

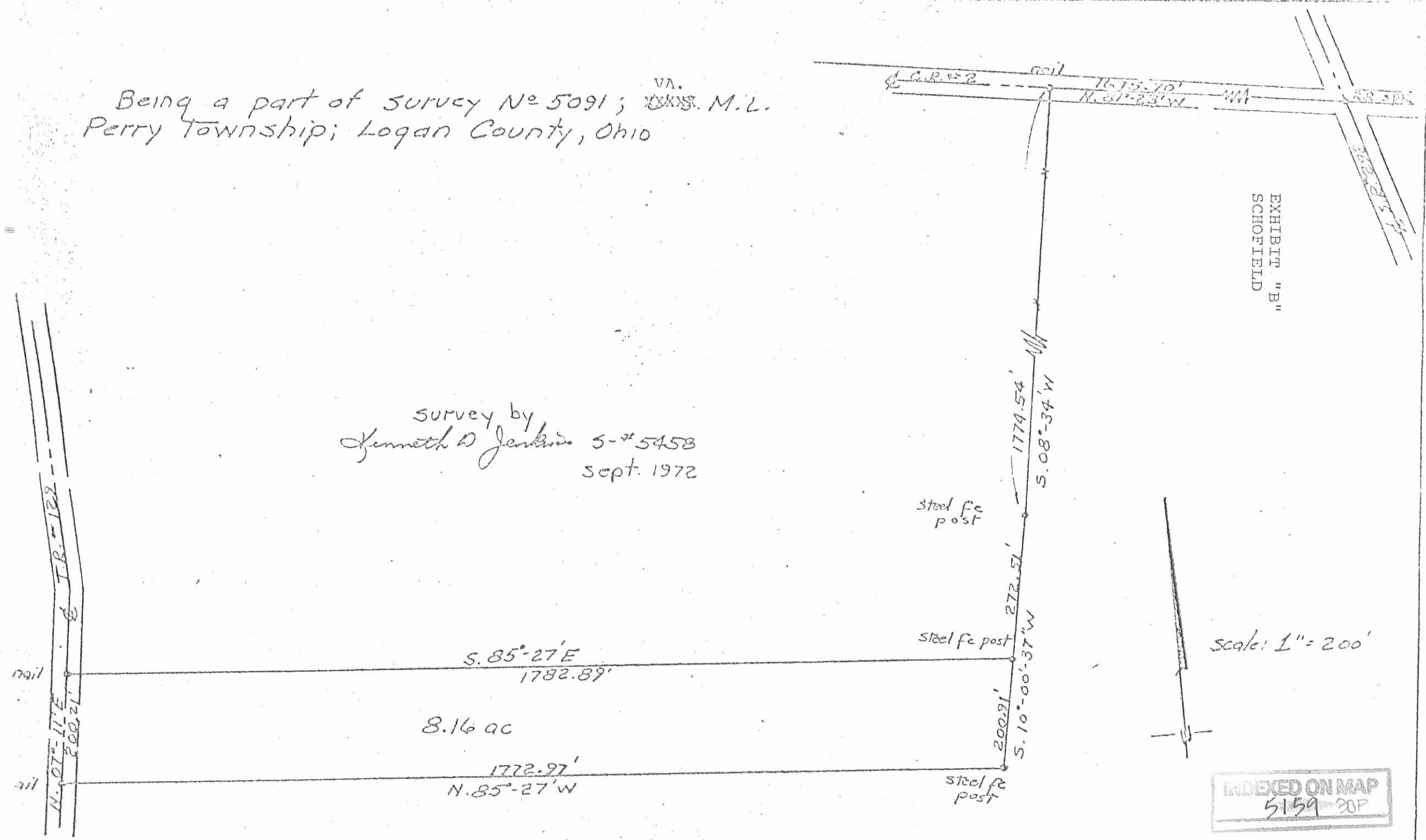

EXHIBIT "B"
 SCHOFIELD

INDEXED ON MAP
 5159 20P

Farm #35

Being a part of Survey No 5091; ^{VA.} ~~XXXX~~ M. L.
Perry Township; Logan County, Ohio

Survey by
Kenneth D Jenkins S. #5458
Sept. 1972

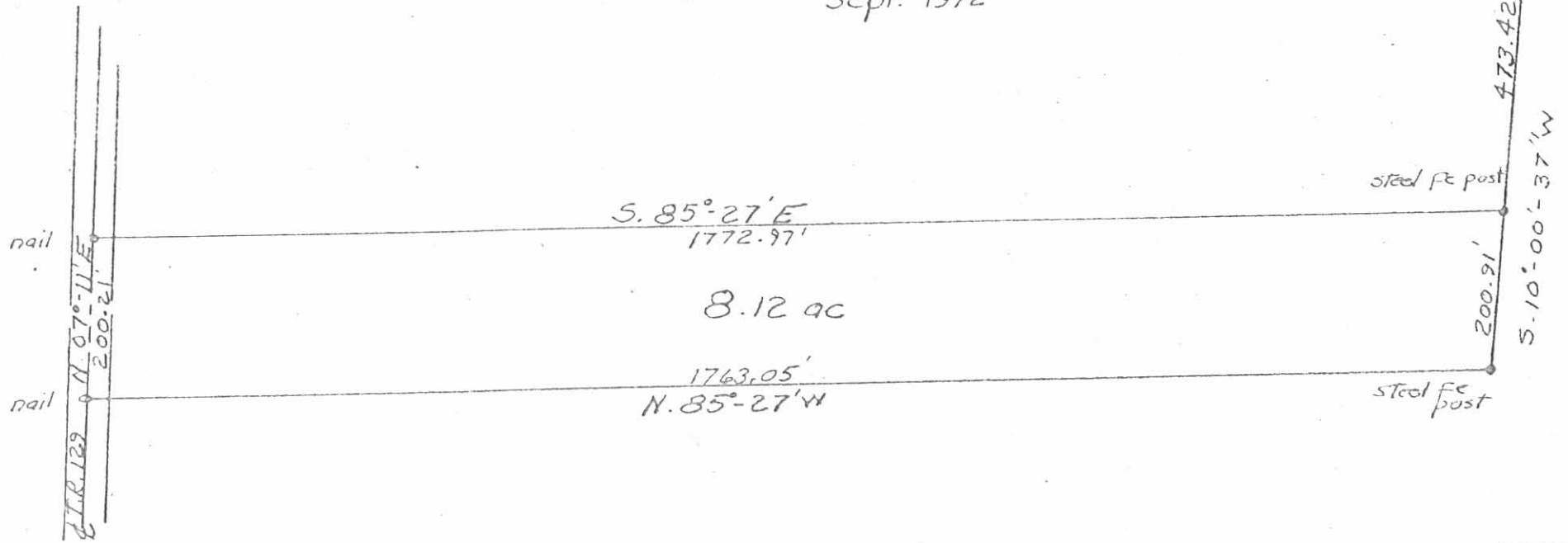

CO. ENGINEER'S COPY



INDEXED ON MAP
5159 31.P

EXHIBIT "A"
HOATLAND

#35.

KENNETH D. JENKINS & ASSOCIATES
LAND SURVEYORS & CIVIL ENGINEERS
112 EAST HIGH STREET - ASHLEY, OHIO
(614) 747-3122

VIRGINIA
BEING A PART OF SURVEY #5091; ~~UNITED STATES~~ MILITARY LANDS;
PERRY TOWNSHIP; LOGAN COUNTY, OHIO AND MORE PARTICULARLY DESCRIBED
AS FOLLOWS:

COMMENCING AT A RAILROAD SPIKE IN THE INTERSECTION OF STATE
ROUTE #292, AND COUNTY ROAD #2; THENCE NORTH $81^{\circ}-23'-00''$ WEST,
ALONG CENTER OF SAID COUNTY ROAD #2, A DISTANCE OF 1675.70 FEET
TO A NAIL; THENCE SOUTH $08^{\circ}-34'-00''$ WEST, A DISTANCE OF 1774.54
FEET TO A STEEL FENCE POST; THENCE SOUTH $10^{\circ}-00'-37''$ WEST, A
DISTANCE OF 674.33 FEET TO A STEEL FENCE POST AND ALSO THE PLACE
OF BEGINNING; THENCE CONTINUING ON SAME BEARING, A DISTANCE OF
200.91 FEET TO A STEEL FENCE POST; THENCE NORTH $85^{\circ}-27'-00''$ WEST,
A DISTANCE OF 1753.13 FEET TO A NAIL ON THE CENTER OF TOWNSHIP
ROAD #129; THENCE NORTH $07^{\circ}-11'-00''$ EAST, ALONG CENTER OF SAID
TOWNSHIP ROAD #129, A DISTANCE OF 200.21 FEET TO A NAIL; THENCE
SOUTH $85^{\circ}-27'-00''$ EAST, A DISTANCE OF 1763.05 FEET TO A STEEL
FENCE POST AND ALSO THE PLACE OF BEGINNING.

THE SAME CONTAINING 8.07 ACRES OF LAND, MORE OR LESS,
AND SUBJECT TO ALL LEGAL HIGHWAYS AND EASEMENTS OF RECORD.

SURVEY BY KENNETH D. JENKINS, REGISTERED SURVEYOR #5458

SEPTEMBER, 1972

Kenneth D. Jenkins

KDJ:gy

INDEXED ON MAP
5159 32D

Being a part of survey N^o 5091; VA. ~~Y.M.S.M.L.~~;
 Perry Township; Logan County, Ohio

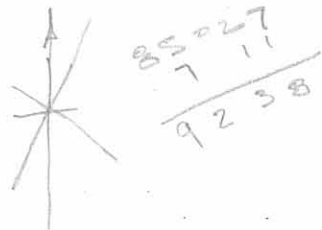

survey by
 Kenneth D Jenkins S-#5458
 sept 1972

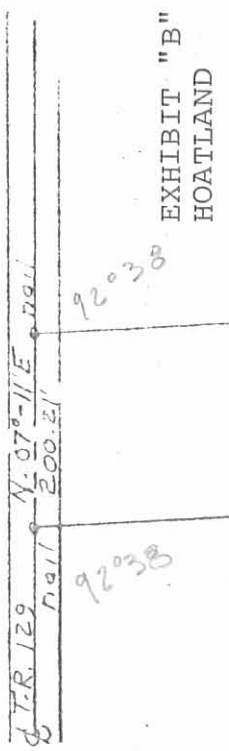
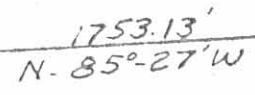
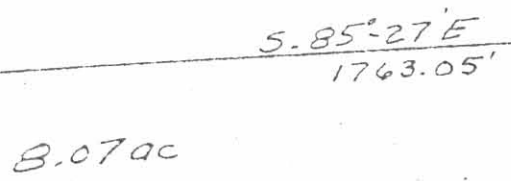
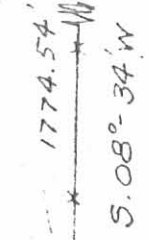

EXHIBIT "B"
 HOATLAND

92°38'



steel fc post



steel fc post

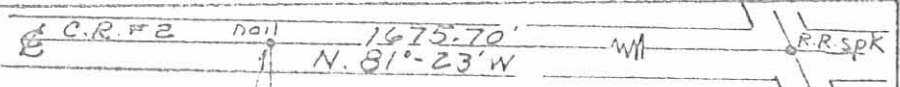
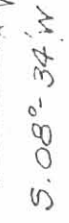

scale 1"=200'



INDEXED ON MAP
 5159 328

#37
EXHIBIT "A"

HOATLAND

#37.

KENNETH D. JENKINS & ASSOCIATES
LAND SURVEYORS & CIVIL ENGINEERS
112 EAST HIGH STREET - ASHLEY, OHIO
(614) 747-3122

Virginia

BEING A PART OF SURVEY #5091; ~~XINXINXSTATES~~ MILITARY LANDS;
PERRY TOWNSHIP; LOGAN COUNTY, OHIO AND MORE PARTICULARLY DESCRIBED AS FOLLOWS:

COMMENCING AT A RAILROAD SPIKE IN THE INTERSECTION OF STATE ROUTE #292, AND COUNTY ROAD #2; THENCE NORTH $81^{\circ}-23'-00''$ WEST, ALONG THE CENTER OF SAID COUNTY ROAD #2, A DISTANCE OF 1675.70 FEET TO A NAIL; THENCE SOUTH $08^{\circ}-34'-00''$ WEST, A DISTANCE OF 1774.54 FEET TO A STEEL FENCE POST; THENCE SOUTH $10^{\circ}-00'-37''$ WEST, A DISTANCE OF 875.24 FEET TO A STEEL FENCE POST AND ALSO THE PLACE OF BEGINNING; THENCE CONTINUING ON SAME BEARING, A DISTANCE OF 200.91 FEET TO A STEEL FENCE POST; THENCE NORTH $85^{\circ}-27'-00''$ WEST, A DISTANCE OF 1743.21 FEET TO A NAIL ON THE CENTER OF TOWNSHIP ROAD #129; THENCE NORTH $07^{\circ}-11'-00''$ EAST, ALONG CENTER OF SAID TOWNSHIP ROAD #129, A DISTANCE OF 200.21 FEET TO A NAIL; THENCE SOUTH $85^{\circ}-27'-00''$ EAST, A DISTANCE OF 1753.13 FEET TO A STEEL FENCE POST AND ALSO THE PLACE OF BEGINNING.

THE SAME CONTAINING 8.03 ACRES OF LAND, MORE OR LESS, AND SUBJECT TO ALL LEGAL HIGHWAYS AND EASEMENTS OF RECORD.

SURVEY BY KENNETH D. JENKINS, REGISTERED SURVEYOR #5458

SEPTEMBER, 1972

Kenneth D. Jenkins

KDJ:ky



Being a part of Survey No 5091; ^{Va.} ~~xxxx~~ M.L.;
Perry Township; Logan County, Ohio

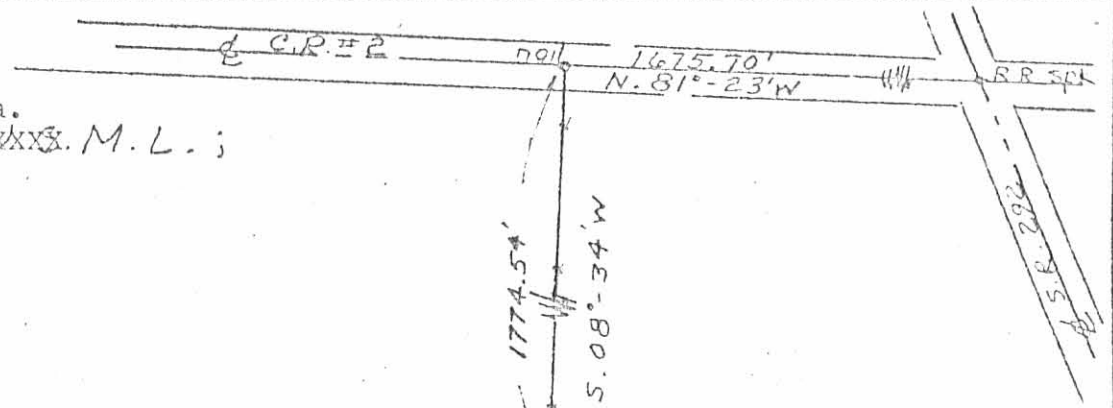

Survey by
Kenneth W Jenkins S# 5458
Sept. 1972

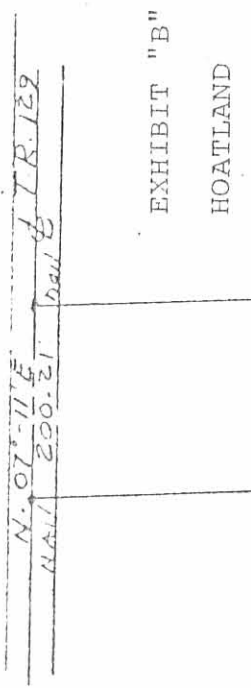

8.03 ac.

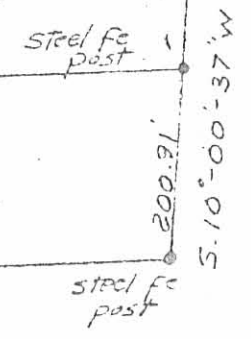

Scale 1" = 200'

INDEXED ON MAP
5159 33P

EXHIBIT "A"
HOATLAND

#38.

KENNETH D. JENKINS & ASSOCIATES
LAND SURVEYORS & CIVIL ENGINEERS
112 EAST HIGH STREET - ASHLEY, OHIO
(614) 747-3122

Virginia
BEING A PART OF SURVEY #5091; ~~UNITED STATES~~ MILITARY LANDS;
PERRY TOWNSHIP; LOGAN COUNTY, OHIO AND MORE PARTICULARLY
DESCRIBED AS FOLLOWS:

COMMENCING AT A RAILROAD SPIKE IN THE INTERSECTION OF STATE
ROUTE #292, AND COUNTY ROAD #2; THENCE NORTH $81^{\circ}-23'-00''$ WEST,
ALONG CENTER OF SAID COUNTY ROAD #2, A DISTANCE OF 1675.70
FEET TO A NAIL; THENCE SOUTH $08^{\circ}-34'-00''$ WEST, A DISTANCE OF
1774.54 FEET TO A STEEL FENCE POST; THENCE SOUTH $10^{\circ}-00'-37''$
WEST, A DISTANCE OF 1076.15 FEET TO A STEEL FENCE POST AND
ALSO THE PLACE OF BEGINNING; THENCE CONTINUING ON SAME BEARING,
A DISTANCE OF 200.91 FEET TO A STEEL FENCE POST; THENCE NORTH
 $85^{\circ}-27'-00''$ WEST, A DISTANCE OF 1733.29 FEET TO A NAIL ON THE
CENTER OF TOWNSHIP ROAD #129; THENCE NORTH $07^{\circ}-11'-00''$ EAST,
ALONG CENTER OF SAID TOWNSHIP ROAD #129, A DISTANCE OF 200.21
FEET TO A NAIL; THENCE SOUTH $85^{\circ}-27'-00''$ EAST, A DISTANCE OF
1743.21 FEET TO A STEEL FENCE POST AND ALSO THE PLACE OF
BEGINNING.

THE SAME CONTAINING 7.98 ACRES OF LAND, MORE OR LESS,
AND SUBJECT TO ALL LEGAL HIGHWAYS AND EASEMENTS OF RECORD.

SURVEY BY KENNETH D. JENKINS, REGISTERED SURVEYOR #5458

SEPTEMBER, 1972

Kenneth D. Jenkins

INDEXED ON MAP
5159 34D

Being a part of Survey N^o 5091; ~~W.L.~~ ^{Va.} M.L.;
Perry Township; Logan County, Ohio

Survey by
Kenneth D Jenkins S-#5458
Sept. 1972

EXHIBIT "B"
HOATLAND

N. 07°-11'E
rail 200.31' I.R. 129

7.98 ac

S. 85°-27'E
1743.21'

1733.29'
N. 85°-27'W

steel fe post

200.91'

S. 10°-00'-37'W

steel fe post

1076.15'

steel fe post

1774.54'

S. 28°-34'W

C.R.#2
1475.70'
N. 81°-23'W

I.R. spk

S.R. 222

scale 1"=200'



INDEXED ON MAP
5159 34P

EXHIBIT "A"

HOATLAND

#39.

KENNETH D. JENKINS & ASSOCIATES

LAND SURVEYORS & CIVIL ENGINEERS
112 EAST HIGH STREET - ASHLEY, OHIO
(614) 747-3122

Virginia

BEING A PART OF SURVEY #5091; ~~UNITED STATES~~ MILITARY LANDS;
PERRY TOWNSHIP; LOGAN COUNTY, OHIO AND MORE PARTICULARLY
DESCRIBED AS FOLLOWS:

COMMENCING AT A RAILROAD SPIKE IN THE INTERSECTION OF STATE
ROUTE #292, AND COUNTY ROAD #2; THENCE NORTH $81^{\circ}-23'-00''$ WEST,
ALONG CENTER OF SAID COUNTY ROAD #2, A DISTANCE OF 1675.70 FEET
TO A NAIL; THENCE SOUTH $08^{\circ}-34'-00''$ WEST, A DISTANCE OF 1774.54
FEET TO A STEEL FENCE POST; THENCE SOUTH $10^{\circ}-00'-37''$ WEST, A
DISTANCE OF 1277.06 FEET TO A STEEL FENCE POST AND ALSO THE
PLACE OF BEGINNING; THENCE CONTINUING ON SAME BEARING, A
DISTANCE OF 200.91 FEET TO A STEEL FENCE POST; THENCE NORTH
 $85^{\circ}-27'-00''$ WEST, A DISTANCE OF 1794.96 FEET TO A NAIL ON THE
CENTER OF TOWNSHIP ROAD #129; THENCE NORTH $40^{\circ}-54'-00''$ EAST,
ALONG CENTER OF SAID TOWNSHIP ROAD #129, A DISTANCE OF 128.83 FEET
TO A NAIL; THENCE NORTH $07^{\circ}-11'-00''$ EAST, ALONG CENTER OF SAID
TOWNSHIP ROAD #129, A DISTANCE OF 96.34 FEET TO A NAIL; THENCE
SOUTH $85^{\circ}-27'-00''$ EAST, A DISTANCE OF 1733.29 FEET TO A STEEL
FENCE POST AND ALSO THE PLACE OF BEGINNING.

THE SAME CONTAINING 8.02 ACRES OF LAND, MORE OR LESS, AND
SUBJECT TO ALL LEGAL HIGHWAYS AND EASEMENTS OF RECORD.

SURVEY BY KENNETH D. JENKINS, REGISTERED SURVEYOR #5458

SEPTEMBER, 1972

Kenneth D. Jenkins

KDJ:ev

INDEXED ON MAP
9159 35D

Shows a part of survey N^o 5091; ~~XXXX~~ M. L.;
Perry Township; Logan County, Ohio

Va.

Survey by
Kenneth W. Jenkins S-#5458
Sept. 1972

EXHIBIT "B"
HOATLAND

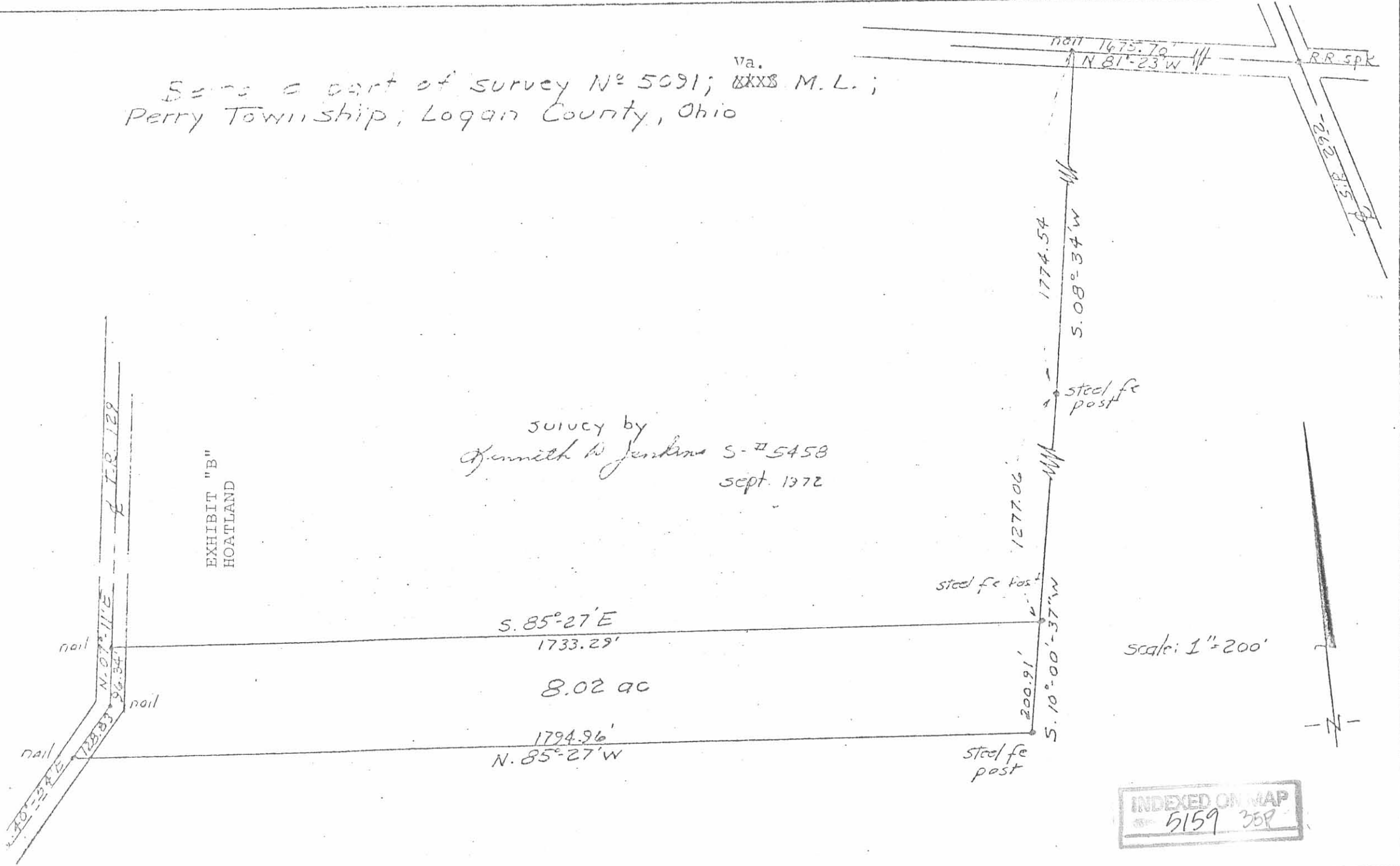

EXHIBIT "A"

FARM NO. 40

Raymond O. Boudrie and Helen P. Boudrie.

#40.

KENNETH D. JENKINS & ASSOCIATES
LAND SURVEYORS & CIVIL ENGINEERS
112 EAST HIGH STREET - ASHLEY, OHIO
(614) 747-3122

BEING A PART OF SURVEY #5091; Virginia MILITARY LANDS;
PERRY TOWNSHIP; LOGAN COUNTY, OHIO AND MORE PARTICULARLY DESCRIBED
AS FOLLOWS:

COMMENCING AT A RAILROAD SPIKE IN THE INTERSECTION OF STATE
ROUTE #292, AND COUNTY ROAD #2; THENCE NORTH $81^{\circ}-23'-00''$ WEST,
ALONG THE CENTER OF SAID COUNTY ROAD #2, A DISTANCE OF 1675.70
FEET TO A NAIL; THENCE SOUTH $08^{\circ}-34'-00''$ WEST, A DISTANCE OF
1774.54 FEET TO A STEEL FENCE POST; THENCE SOUTH $10^{\circ}-00'-37''$
WEST, A DISTANCE OF 1477.97 FEET TO A STEEL FENCE POST AND ALSO
THE PLACE OF BEGINNING; THENCE CONTINUING ON SAME BEARING, A
DISTANCE OF 368.03 FEET TO A STEEL FENCE POST; THENCE NORTH
 $84^{\circ}-17'-00''$ WEST, A DISTANCE OF 2000.00 FEET TO A NAIL ON THE
CENTER OF TOWNSHIP ROAD #129; THENCE NORTH $40^{\circ}-54'-00''$ EAST,
ALONG CENTER OF SAID TOWNSHIP ROAD #129, A DISTANCE OF 404.29
FEET TO A NAIL; THENCE SOUTH $85^{\circ}-27'-00''$ EAST, A DISTANCE OF
1794.96 FEET TO A STEEL FENCE POST AND ALSO THE PLACE OF
BEGINNING.

THE SAME CONTAINING 15.13 ACRES OF LAND, MORE OR LESS,
AND SUBJECT TO ALL LEGAL HIGHWAYS AND EASEMENTS OF RECORD.

SURVEY BY KENNETH D. JENKINS, REGISTERED SURVEYOR #5458

SEPTEMBER, 1972

Kenneth D. Jenkins

KDJ:gy

EXHIBIT "A"

INDEXED ON MAP
5159 3/6D

EXHIBIT "B"

FARM NO. 40

Raymond O. Boudrie and Helen P. Boudrie

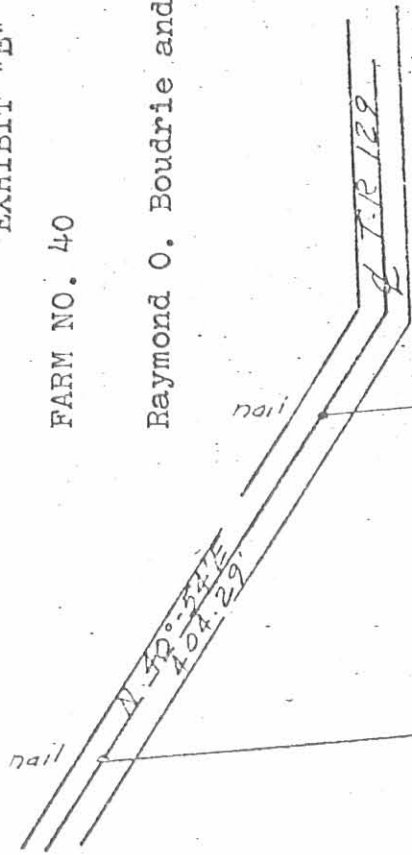

Being a part of survey N^o 5091; Va. M.L.
 Perry Township; Logan County, Ohio

Survey by
 Kenneth D Jenkins S-#5458
 Sept. 1972

$S. 85^{\circ}-27'E$
 1794.96'

15.13 ac

2000.00'
 $N. 84^{\circ}-17'W$

steel fe post

steel fe post

368.03'
 $S. 10^{\circ}-00'-37''W$

1477.97'

1774.54'
 $S. 08^{\circ}-34'W$

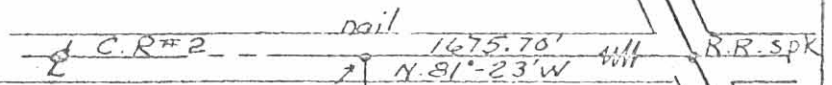
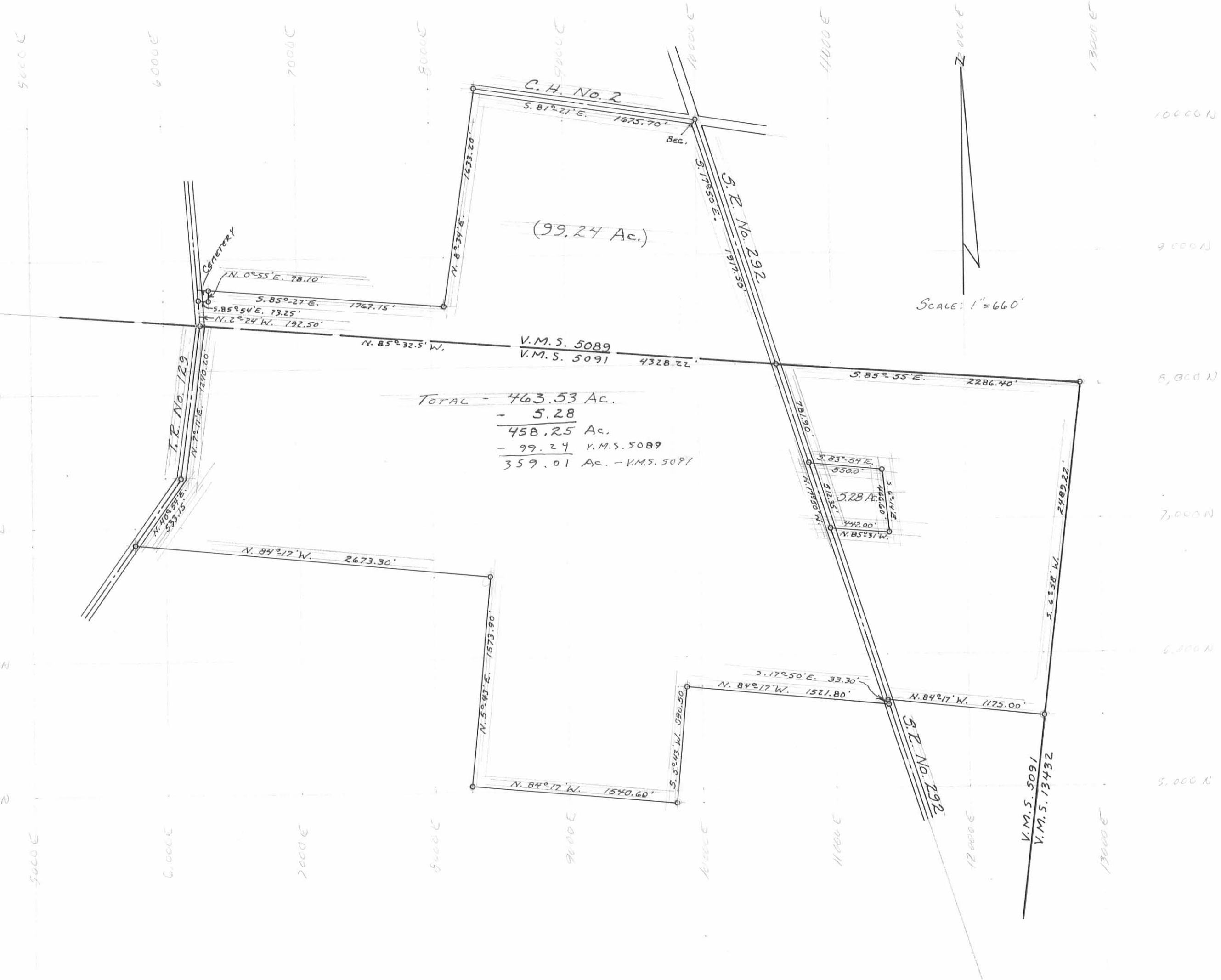

EXHIBIT "B"

scale: 1"=200'

INDEXED ON MAP
 5159 368



(99.24 Ac.)

TOTAL - 463.53 Ac.
 - 5.28
 458.25 Ac.
 - 99.24 V.M.S. 5089
 359.01 Ac. - V.M.S. 5091

SCALE: 1" = 660'

INDEXED MAP
 5159 31P

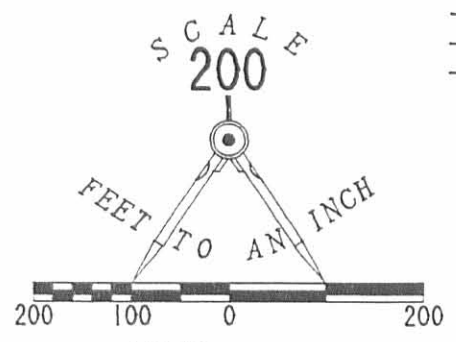

LEGEND

- 5/8" I. ROD FOUND
- ⊕ RAILROAD SPIKE SET
- 5/8" I. ROD SET

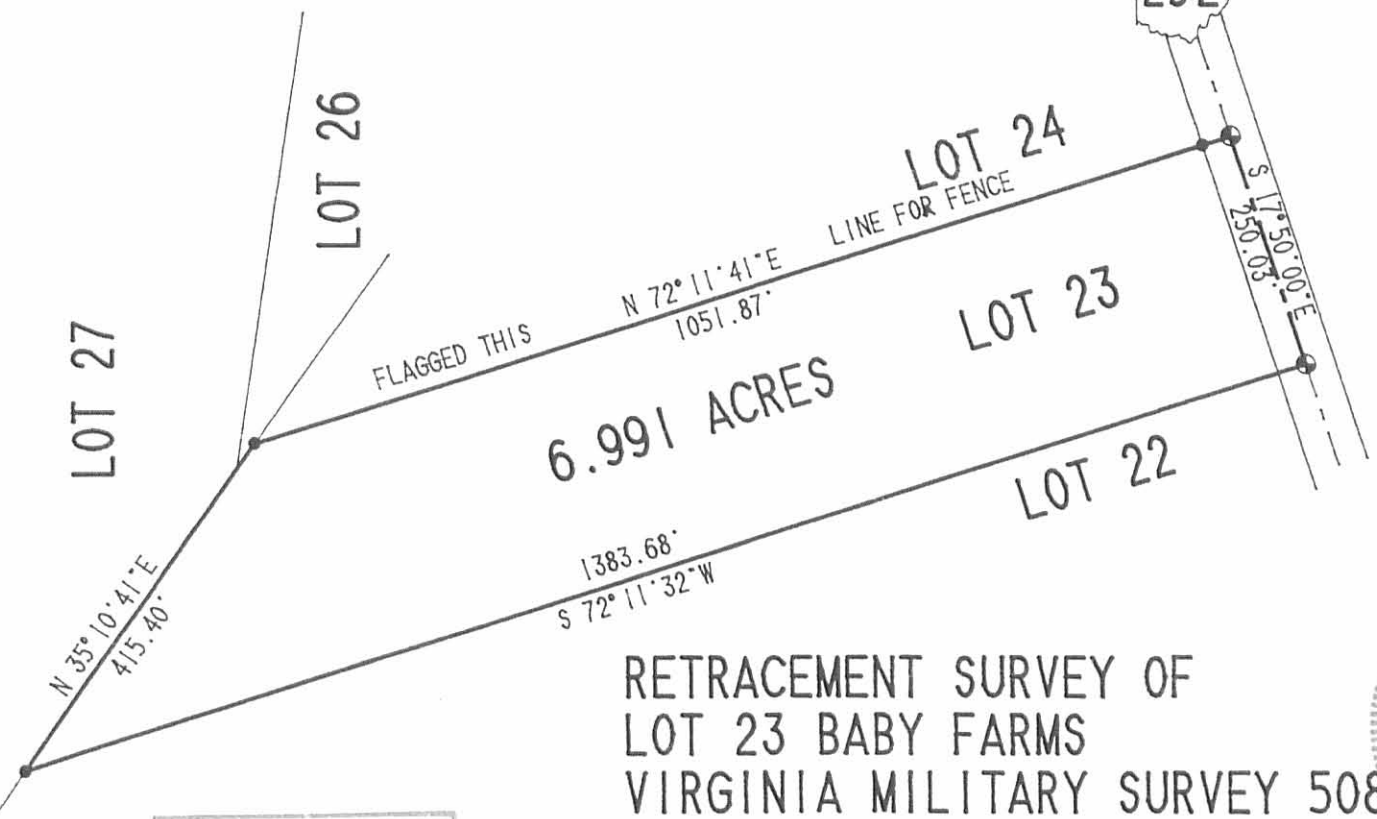

292

SURVEYED BY:

JEFFREY I. LEE
REGISTERED PROFESSIONAL SURVEYOR 6359
MARCH 24, 1992

LEE SURVEYING & MAPPING CO.
143 East Columbus Avenue
BELLEFONTAINE, OHIO 43311
(513) 593-7335

INDEXED ON MAP
515938P

RETRACEMENT SURVEY OF
LOT 23 BABY FARMS
VIRGINIA MILITARY SURVEY 5089
PERRY TOWNSHIP
LOGAN COUNTY, OHIO

ORIGINAL STAMP IN GREEN

REC'D 7-3-01 SMY OK ✓

Lee Surveying and Mapping Co., Inc.

Land Surveys • Topography • Subdivisions • Construction Layout

117 N. Madriver St.
Bellefontaine OH 43311



Phone: (937) 593-7335
Fax: (937) 593-7444

ROSEBROOK 1.193 ACRES

Lying in Virginia Military Survey 5089, Perry Township, Logan County, Ohio.

Being out of the Sandy Rosebrook 6.39 acre tract as deeded and described in Official Record 308, Page 136, Tract I of the Logan County Records of Deeds and being more particularly described as follows:

Beginning at a 5/8 inch iron rod found at the intersection of the center-lines of County Highway 2 and Ohio Route 292.

THENCE, with the center-line of Ohio Route 292 (60 feet wide), S 17°-50'-00" E, a distance of 400.23 feet to a railroad spike set at the TRUE POINT OF BEGINNING.

THENCE, with the center-line of Ohio Route 292, S 17°-50'-00" E, a distance of 311.79 feet to a railroad spike found.

THENCE, with the north line of the Frank E. Wolf 6.99 acre tract (O.R. 202, Pg. 828), S 72°-11'-49" W, a distance of 333.36 feet to a 5/8 inch iron rod set, passing a 5/8 inch iron rod found at 29.99 feet.

THENCE, N 29°-05'-54" E, a distance of 456.32 feet to the point of beginning, passing a 5/8 inch iron rod set at 415.26 feet.

Containing 1.193 acres of which 0.205 acre is within the highway right-of-way.

The basis for bearings is the center-line of Ohio Route 292, being S 17°-50'-00" E, and all other bearings are from angles and distances measured in a field survey by Lee Surveying and Mapping Co., Inc. on June 22, 2001.

Description prepared by:

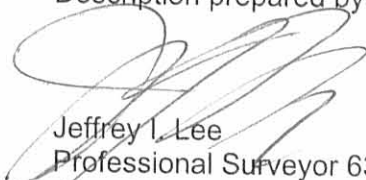
Jeffrey I. Lee
Professional Surveyor 6359
June 22, 2001



L-3175

ORIGINAL STAMP IN GREEN

INDEXED ON MAP
5159 39D

REC'D 7-3-01 *SMY OK*

COUNTY HIGHWAY 2 (60')

ANDREW R. WHITFORD AND
MICHELLE D. WHITFORD
5.29 ACRES
O.R. 265, PG. 777

SANDY ROSEBROOK
5.21 ACRES
O.R. 308, PG. 136
TRACT II

SANDY ROSEBROOK
6.39 ACRES
O.R. 308, PG. 136
TRACT I

FRANK E. WOLF AND
BEVERLY A. WOLF
6.99 ACRES
O.R. 202, PG. 828

INDEXED ON MAP
5159 39P

1.193 ACRES
OF WHICH 0.205 ACRE IS
WITHIN THE HIGHWAY
RIGHT-OF-WAY

(BASIS FOR BEARINGS)
S 17°50'00"E
400.23'

292 (60')

N 29°05'54"E
156.52'

S 17°50'00"E
311.79'

333.36'
S 72°11'49"W

29.99'

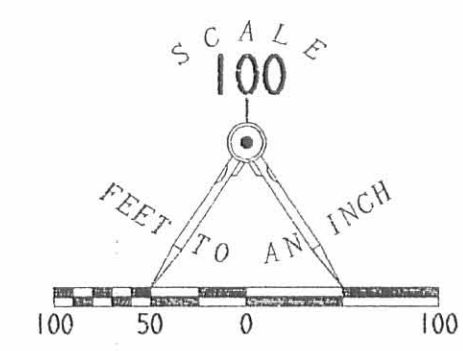

- LEGEND
- 5/8 INCH IRON ROD SET
 - 5/8 INCH IRON ROD FOUND
 - ⊕ RAILROAD SPIKE SET
 - ⊗ RAILROAD SPIKE FOUND

**SURVEY OF 1.193 ACRES OUT
OF THE SANDY ROSEBROOK
6.39 ACRE TRACT
OFFICIAL RECORD 308, PAGE 136
VIRGINIA MILITARY SURVEY 5089
PERRY TOWNSHIP
LOGAN COUNTY, OHIO**



ORIGINAL STAMP IN GREEN

SURVEYED BY:
[Signature]
JEFFREY I. LEE
PROFESSIONAL SURVEYOR 6359
JUNE 22, 2001

COPYRIGHT 2001 BY:
LEE SURVEYING & MAPPING CO., INC.
117 North Madriver Street
BELLEFONTAINE, OHIO 43311
(937) 593-7335

D 400 ANDRIX

L-3175-3

Received 12-29-89



Lee Surveying and Mapping Co.



Farm Surveys • Lot Surveys • Topography • Subdivisions • Construction Layout

143 EAST COLUMBUS AVENUE
BELLEFONTAINE, OHIO 43311

(513) 593-7335
(513) 593-5780

CLAYTON M. LEE, P.S.
JEFFREY I. LEE, P.S.

McNAMEE (1.022 ACRES)

Lying in V.M.S. 5091, Perry Township, Logan County, Ohio.

Being out of that 7.96 acre tract in the name of McNamee as deeded in O.R. 16, Page 774, Exhibit 'D', of the Logan County Records of Deeds and being more particularly described as follows:

Beginning at a 'PK' spike set on the center-line of State Route 292, marking the northwest corner of the said 7.96 acres and also being the southwest corner of the Lausecker 23.94 acre tract (Volume 404, Page 263, Tract 3).

THENCE, with the line between said 7.96 acres and the said 23.94 acres, N 72°-10' E, a distance of 296.67 feet to a 1/2" iron rod (set).

THENCE, S 17°-50' E, a distance of 150.00 feet to a 1/2" iron rod (set).

THENCE, S 72°-10' W, a distance of 296.67 feet to a 'PK' spike set on the center-line of State Route 292.

THENCE, with said center-line, N 17°-50' W, a distance of 150.00 feet to the point of beginning.

Containing 1.022 acres.

This description prepared from an actual field survey.

Basis for bearings: Center-line State Route 292 = N 17°-50' W.

Prepared by:

Clayton M. Lee
Clayton M. Lee
Registered Professional Surveyor No. 6181
November 1, 1989

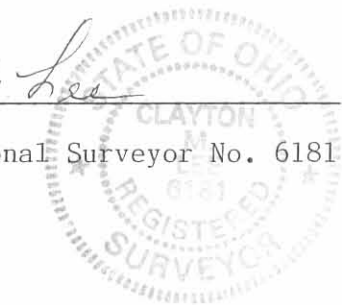

ORIGINAL STAMP DISAPPEARED

INDEXED ON MAP
515940D

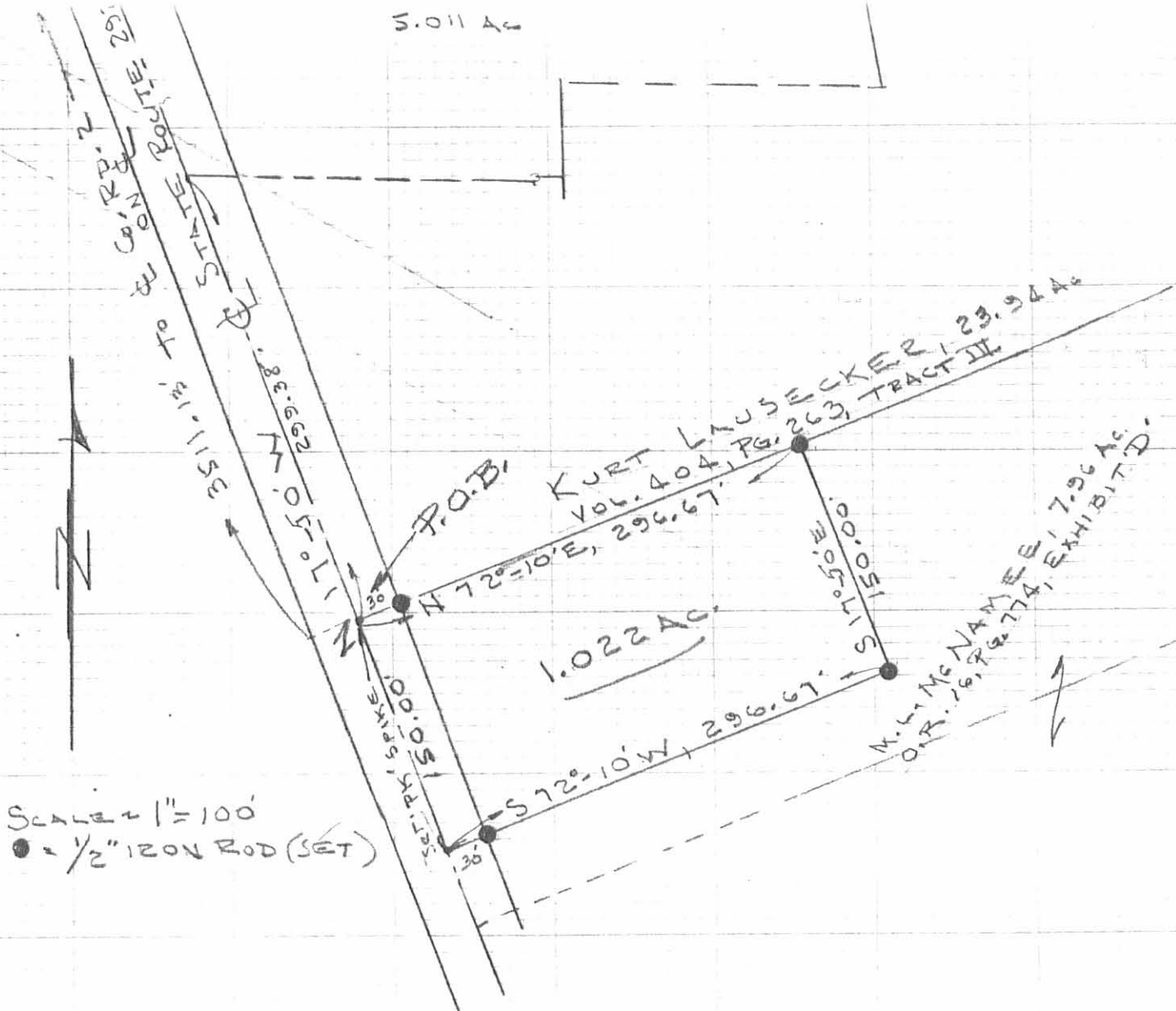

SURVEY OF 1.022 ACRE TRACT OUT OF
 THE M. L. McNAMEE 7.96 ACRES (O.R. 16, PG. 774, EXHIBIT D)
 V.M.S. 5091, FERRY TWP, LOGAN COUNTY, OHIO

By: *[Signature]*
 JEFFREY A. LEE
 REG. SURVEYOR 6359
 NOV. 1, 1989



ORIGINAL STAMP IN GREEN

INDEXED ON MAP
 515940P

L-1760-5

EXHIBIT "A"

KENNETH D. JENKINS & ASSOCIATES

LAND SURVEYORS & CIVIL ENGINEERS
112 EAST HIGH STREET - ASHLEY, OHIO
(614) 747-3122

BEING A PART OF THE SURVEYS NO_s 5089; 5091; VIRGINIA MAILTARY SURVEY; PERRY TOWNSHIP LOGAN COUNTY, OHIO, AND MORE PARTICULARLY DESCRIBED AS FOLLOWS;

COMMENCING AT A RAILROAD SPIKE FOUND AT THE INTERSECTION OF COUNTY ROAD #2, AND STATE ROUTE #292; THENCE WITH THE CENTERLINE OF SAID STATE ROUTE #292; SOUTH $17^{\circ}-50'-00''$ EAST, A DISTANCE OF 1561.14 FEET TO A NAIL, AND ALSO THE PLACE OF BEGINNING; THENCE CONTINUING ON THE SAME BEARING, ALONG SAID CENTER OF THE ROAD, A DISTANCE OF 1400.00 FEET TO A NAIL; THENCE SOUTH $72^{\circ}-10'-00''$ WEST, A DISTANCE OF 1650.00 FEET TO A STEEL FENCE POST; THENCE SOUTH $86^{\circ}-02'-38''$ WEST, A DISTANCE OF 910.33 FEET TO A WOOD POST; THENCE NORTH $84^{\circ}-17'-00''$ WEST, A DISTANCE OF 673.30 FEET TO A STEEL FENCE POST; THENCE NORTH $10^{\circ}-00'-37''$ EAST, A DISTANCE OF 1372.58 FEET TO A STEEL FENCE POST; THENCE SOUTH $89^{\circ}-38'-40''$ EAST, A DISTANCE OF 911.05 FEET TO A STEEL FENCE POST; THENCE NORTH $72^{\circ}-10'-00''$ EAST, A DISTANCE OF 1650.00 FEET TO A NAIL, AND ALSO THE PLACE OF BEGINNING.

THE SAME CONTAINING 92.54 ACRES OF LAND, MORE OR LESS, AND SUBJECT TO ALL LEGAL HIGHWAYS AND EASEMENTS OF RECORD.

SURVEY BY KENNETH D. JENKINS, REGISTERED SURVEYOR #5458

SEPT. 1, 1975

Kenneth D. Jenkins

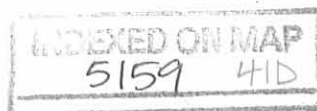

Being a part of Surveys Nos. 5089; 5091;
 V.M.S.; Perry Township; Logan County, Ohio

INDEXED ON MAP
 5159 41P

Scale: 1" = 300'

Legend:
 ⚪ 3rd fence post
 --- rail
 --- R-spk fd.
 ● wood post

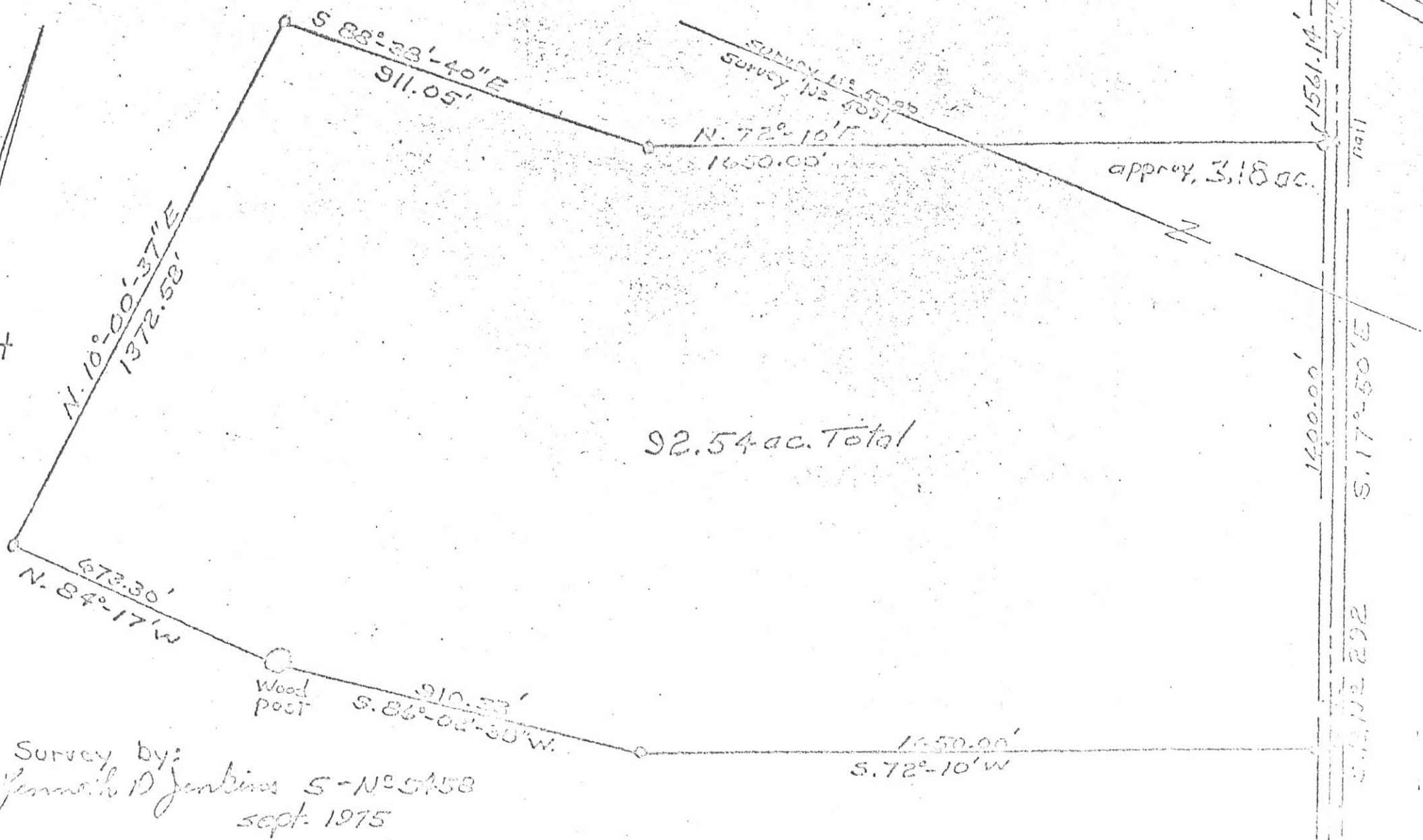

92.54 ac. Total

approx. 3.18 ac.

Survey by:
 Jeremiah D Jenkins S-N° 5458
 sept. 1975

EXHIBIT "C"