

FB 703

Survey made for purpose of  
staking RRW

110+05.46  $\frac{1}{2}$ "  $\phi$  bar Found

109+72.83  $\frac{1}{2}$ "  $\phi$  bar set

83+84.73  $\frac{1}{2}$ "  $\phi$  Found

Dec - 1964

CR

271

Geaslin  
Cole  
Dicketts

44

RR Spike set

4331

INDEXED ON MAP

Perry Trip

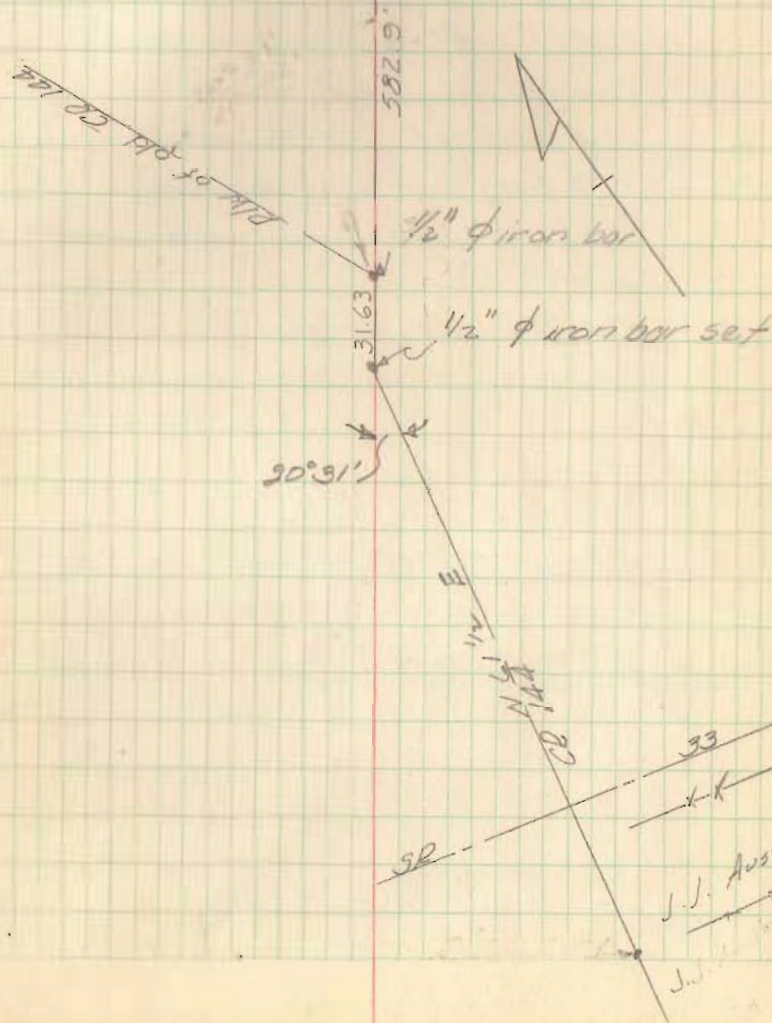

C.H. 1AA  
Deery Twp  
60' R/W

30 + 98.00 1/2"  $\phi$  bar found

25 + 31.80 1/2"  $\phi$  bar found

12 + 79.00 1/2"  $\phi$  bar fd. bent  
replaced w/ 1"  $\phi$  bar

7 + 42.45 1/2"  $\phi$  bar found

0 + 100 R/R Spk. Found

4/22/65  
70°

L. Gaslin  
D. Cole  
C. Rickatts

57

4331

INDEXED ON MAP

TWP RD 148

Brick Mail Box  
Post

22.08'

36.07'

Ref  
(F.B. # 561)

Herbert L. Hafner  
49.96 A.

John E. Dunaway  
146.6 A

James B. Dawson  
21.0 A.

2' Pt.

C.H.

153



FB 703

C.H. 1AA (cont)

45+57.35 Harrow Teeth Fd  
Replaced w/ 1" # bar

37+98.00 1" # bar set

30+98.00

4/23/45

L. Gosslin  
D. Cole  
C. Bicketts

58

V.M.S. 3164

V.M.S.

V.M.S. 3154

1014 1/2 ?

LINE

Herbert L. Hefner  
1.50 A

~~12+28.4~~

Earl T. Moore et ux  
71.54 A.

V.M.S. 4682

V.M.S. 3161

120 50 1/2

R x x

Raymond M. Miller  
et ux  
39.60 A.

J. E. Dunaway  
146.6 A.

1500

TR 148

FB 703

CR 144 (cont.)

53+84.73 1/2"  $\phi$  bar found

70+26.30 RR spike set

65+02.20 cutter bar guard fd.  
Replaced w/ 1"  $\phi$  bar

48+57.35

4/24/65

L. Gazzlin  
R. Cole  
L. Ricketts

59

(see Page 44)

0° 05 1/2' Lt

John J. Ruspin  
et ux  
9.35 A.

John R. Denura  
et ux  
124.63 A.

Lester R. Sharp  
et ux  
38.15 A.

VMS 3164

VMS 3154

$\phi$  70+26.30

John R. Denura et ux  
69.3 A.

3° 59 1/2' Rt.

$\phi$  59+60.6

Herbert L. Hafner  
62.30 A.

Paul J. Hall et ux

VMS 4682

VMS 3161