

Gov. Dan Gilbert

Survey of tract situated in Logan County, State of Ohio, and in Perry Township, VMS 3164; from lands described in deeds recorded in Volume 296, Page 415, and Volume 304, Page 331 of the Logan County Record of Deeds. Owners, Perry D. Forwerck and Mabel E. Forwerck husband and wife.

Surveyed January 31, 1967

By Alvin J. Spraley
Ohio Sur. 5016

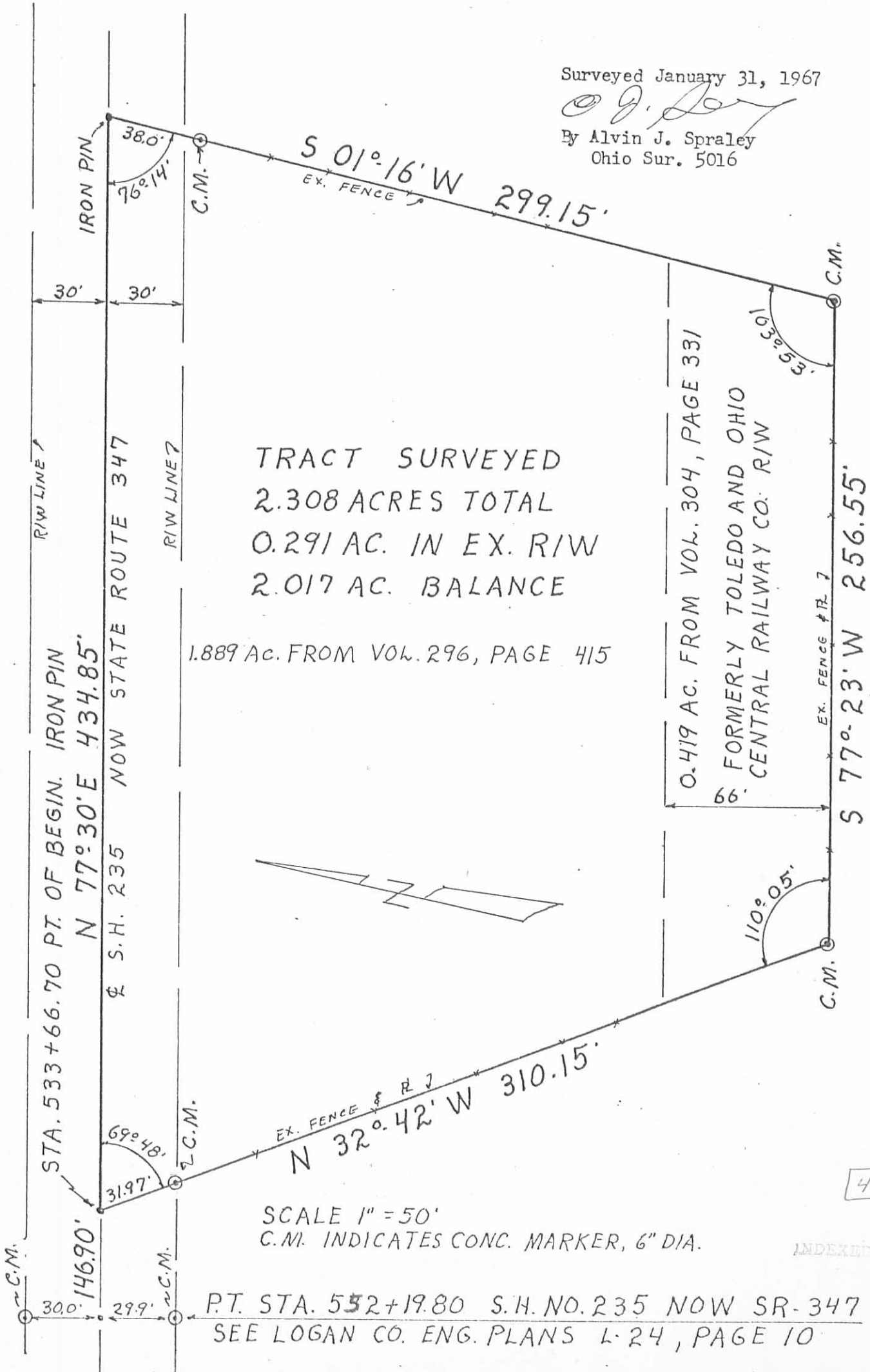

TOTAL NUMBER OF :
 3 OWNERSHIPS
 0 TOTAL TAKES
 0 OWNERSHIPS WITH STRUCTURES INVOLVED
 0 OWNERSHIPS WITH "P" ITEMS

JOB NO. 07664(0)
 P.F. NO. 1229

FHWA REGION	STATE	PROJECT	14
5	OHIO		14

LOGAN COUNTY
 LOG-292-0.47

1
1

SUMMARY OF ADDITIONAL RIGHT-OF-WAY

PARCEL	OWNER	SHEET NO.	OWNER'S RECORD		RECORD AREA	TOTAL P.R.O.	GROSS TAKE	P.R.O. IN TAKE	NET TAKE	STRUCTURE	NET RESIDUE		TYPE FUND	REMARKS & PERSONALTY	AS ACQUIRED		
			BOOK	PAGE							LEFT	RIGHT			DATE	BOOK	PAGE
1	JAMES J. MACDONALD et al	1	51	927	4.53±	0.62±	0.619	0.365	0.254		3.66±				6/29/89	87	953
2	THE STATE OF OHIO	1	317	548	2.308±	0.29±	0.574	0.270	0.304			1.71±			NOT RECORDED		
3	DONNA S. PLEASANT	1	37	649	4.26±	0.32±	0.145	0.098	0.047			3.89±			6/29/89	87	955

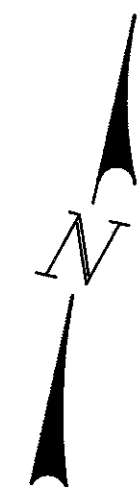
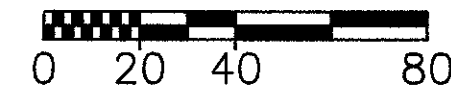
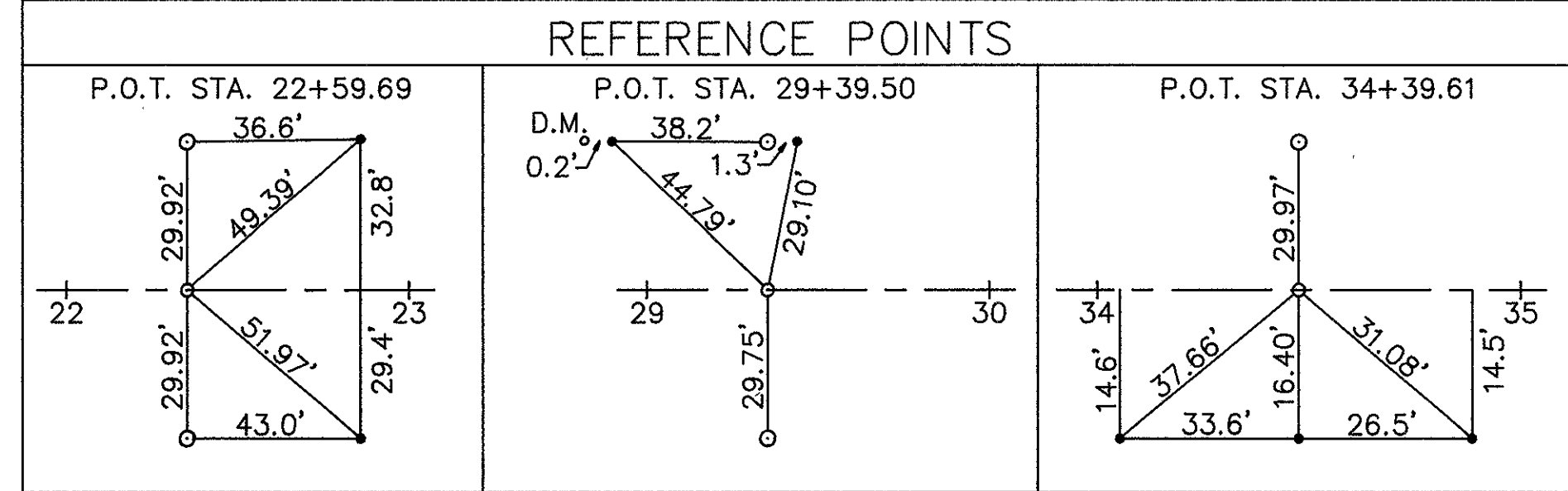

- LEGEND
- = IRON PIN WITH CAP
 - = R.R. SPIKE
 - = P.K. NAIL
 - = R/W MONUMENT

PERRY TOWNSHIP
 V.M.S. 4655

PERRY TOWNSHIP
 V.M.S. 3164

I hereby certify that this plat is a true delineation of a survey made by the Ohio Department of Transportation in 1986.

Richard R. Helmlinger
 Richard R. Helmlinger - Registered Surveyor #5421

RECORDED
 LOGAN COUNTY
 Date: _____
 Vol. : _____
 Page: _____

UTILITY OWNERSHIP

ELECTRIC: DAYTON POWER & LIGHT COMPANY
 P.O. BOX 1247 COURTHOUSE PLAZA S.W.
 DAYTON, OHIO 45401
 (513)227-2498
 ATTN: HENRY TELLJOHANN

TELEPHONE: UNITED TELEPHONE COMPANY
 127 N. MAIN STREET
 BELLEFONTAINE, OHIO 43311
 (513)599-9276
 ATTN: LINDA PINKERTON

UNDERGROUND UTILITIES

THE LOCATIONS OF THE UNDERGROUND UTILITIES SHOWN ON THE PLANS ARE AS OBTAINED FROM THE OWNERS OF THE UTILITY AS REQUIRED BY SECTION 153.64 O.R.C.

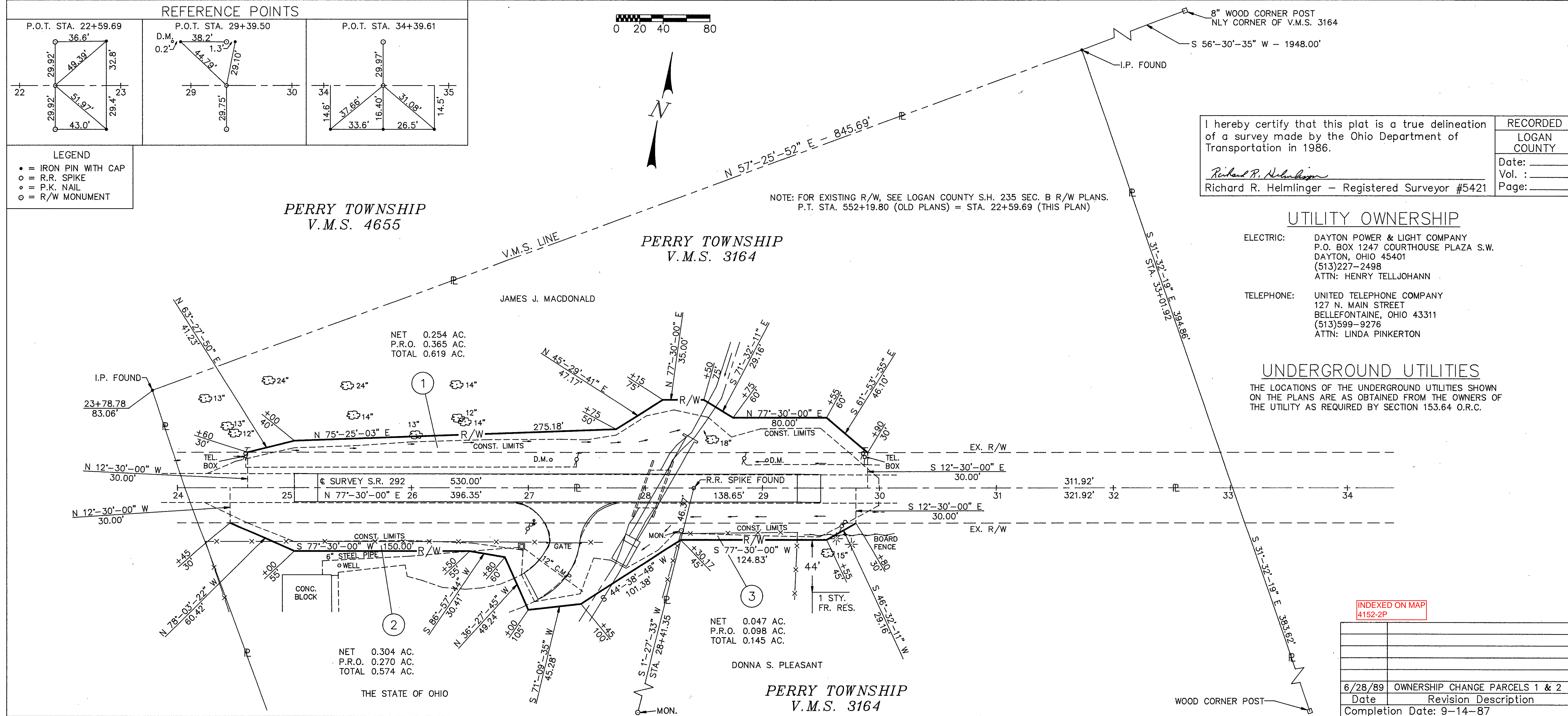

NOTE: FOR EXISTING R/W, SEE LOGAN COUNTY S.H. 235 SEC. B R/W PLANS.
 P.T. STA. 552+19.80 (OLD PLANS) = STA. 22+59.69 (THIS PLAN)

INDEXED ON MAP
 4152-2P

6/28/89	OWNERSHIP CHANGE PARCELS 1 & 2
Date	Revision Description
Completion Date: 9-14-87	