

Ackley Survey

Lot No. 1

Perry Township

August 20, 1963

The following described real estate situated in Perry Township, Logan County, Ohio and being part of Virginia Military Survey 4655 and more particularly described as follows:

Beginning at a spike in the centerline of C.H. 10 at the southwest corner of M. E. Hamilton's 1.48 acre tract; thence with the centerline of C. H. 10 N. $76^{\circ} - 15'$ W. 154.0 feet to a spike; thence N. $13^{\circ} - 45'$ E. 200.0 feet to an iron pin, passing a stake at 30 feet; thence S. $76^{\circ} - 15'$ E. 154.0 feet to an iron pin in said Hamilton's west line; thence with Hamilton's west line S. $13^{\circ} - 45'$ W. 200.0 feet to the place of beginning, passing a stake at 170.0 feet.

Containing 0.707 of an acre more or less.

Surveyed by: Donald L. Tevis
Surveyor-in-Training

Approved by: _____
Registered Surveyor 4270

3577

Ackley Survey

Lot No. 2

Perry Township

August 20, 1963

The following described real estate situated in Perry Township, Logan County, Ohio and being part of Virginia Military Survey 4655 and more particularly described as follows:

Commencing at a spike in the centerline of C.H. 10 at the southwest corner of M. E. Hamilton's 1.48 acre tract; thence with the centerline of C.H. 10 N. $76^{\circ}-15'$ W. 154.0 feet to a spike, said spike being the beginning point of this description; thence continuing with the centerline of C.H. 10 N. $76^{\circ}-15'$ W. 154.0 feet to a spike; thence N. $13^{\circ}-45'$ E. 200.0 feet to an iron pin, passing a stake at 30.0 feet; thence S $76^{\circ}-15'$ E. 154.0 feet to an iron pin; thence S. $13^{\circ}-45'$ E. 200.0 feet to the place of beginning, passing a stake at 170.0 feet.

Containing 0.707 of an acre more or less.

Surveyed by: Donald L. Javis
Surveyor-in-Training

Approved by: _____
Registered Surveyor 4270

3572

1D-2

INDEXED ON MAP

Ackley Survey

Lot No. 3

Perry Township

August 20, 1963

The following described real estate situated in Perry Township, Logan County, Ohio and being part of Virginia Military Survey 4655 and more particularly described as follows:

Commencing at a spike in the centerline of C.H. 10 at the southwest corner of M. E. Hamilton's 1.48 acre tract; thence with the centerline of C.H. 10 N. $76^{\circ}-15'$ W. 308.0 feet to a spike, said spike being the beginning point of this description; thence continuing with the centerline of C.H. 10 N. $76^{\circ}-15'$ W. 154.0 feet to a spike; thence N. $13^{\circ}-45'$ E. 200.0 feet to an iron pin, passing a stake at 30 feet; thence S. $76^{\circ}-15'$ E. 154.0 feet to an iron pin; thence S. $13^{\circ}-45'$ W. 200.0 feet to the place of beginning, passing a stake at 170.0 feet.

Containing 0.707 of an acre more or less.

Surveyed by: Donald L. Tevis
Surveyor-in-Training

Approved by: _____
Registered Surveyor 4270

3572

1D-3

INDEXED ON MAP

Ackley Survey

Lot No. 4

Perry Township

August 20, 1963

The following described real estate situated in Perry Township, Logan County, Ohio and being part of Virginia Military Survey 4655 and more particularly described as follows:

Commencing at a spike in the centerline of C.H. 10 at the southwest corner of M. E. Hamilton's 1.48 acre tract; thence with the centerline of C.H. 10 N. $76^{\circ}-15'$ W. 462.0 feet to a spike, said spike being the beginning point of this description; thence continuing with the centerline of C.H. 10 N. $76^{\circ}-15'$ W. 154.0 feet to a spike; thence N. $13^{\circ}-45'$ E. 200.0 feet to an iron pin, passing a stake at 30.0 feet; thence S. $76^{\circ}-15'$ E. 154.0 to an iron pin; thence S. $13^{\circ}-45'$ W. 200.0 feet to the place of beginning, passing a stake at 170.0 feet.

Containing 0.707 of an acre more or less.

Surveyed by: Donald L. Lewis
Surveyor-in-Training

Approved by: _____
Registered Surveyor 4270

3572
1D-4

Ackley Survey

Lot No. 5

Perry Township

August 20, 1963

The following described real estate situated in Perry Township, Logan County, Ohio and being part of Virginia Military Survey 4655 and more particularly described as follows:

Commencing at a spike in the centerline of C.H. 10 at the southwest corner of M. E. Hamilton's 1.48 acre tract; thence with the centerline of C.H. 10 N. $76^{\circ}-15'$ W. 616.0 feet to a spike, said spike being the beginning point of this description; thence continuing with the centerline of C.H. 10 N. $76^{\circ}-15'$ W. 154.0 feet to a spike; thence N. $13^{\circ}-45'$ E. 200.0 feet to an iron pin, passing a stake at 30.0 feet; thence S. $76^{\circ}-15'$ E. 154.0 feet to an iron pin; thence S. $13^{\circ}-45'$ W. 200.0 feet to the place of beginning, passing a stake at 170.0 feet.

Containing 0.707 of an acre more or less.

Surveyed by: Donald J. Tevis
Surveyor-in-Training

Approved by: _____
Registered Surveyor 4270

Ackley Survey
Perry Township
August 20, 1963

The following described real estate situated in Perry Township, Logan County, Ohio and being part of Virginia Military Survey 4655 and more particularly described as follows:

Beginning at a spike in the centerline of C.H. 10 at the southwest corner of M. E. Hamilton's 1.48 acre tract; thence with the centerline of C.H. 10 N. $76^{\circ}-15'$ W. 770.0 feet to a spike; thence N. $13^{\circ}-45'$ E. 200.0 feet to an iron pin, passing a stake at 30 feet; thence S. $76^{\circ}-15'$ E. 770.0 feet to an iron pin in said Hamilton's west line; thence with Hamilton's west line S. $13^{\circ}-45'$ W. 200.0 feet to the place of beginning, passing a stake at 170.0 feet.

Containing 3.54 acres more or less.

The above described land being taken from Halley E. Ackley's 236.52 acre tract.

Surveyed by: Donald L. Lewis
Surveyor-in-Training

Approved by: _____
Registered Surveyor 4270

15-6
3577

Halley E. Ackley et ux
236.52 Ac.

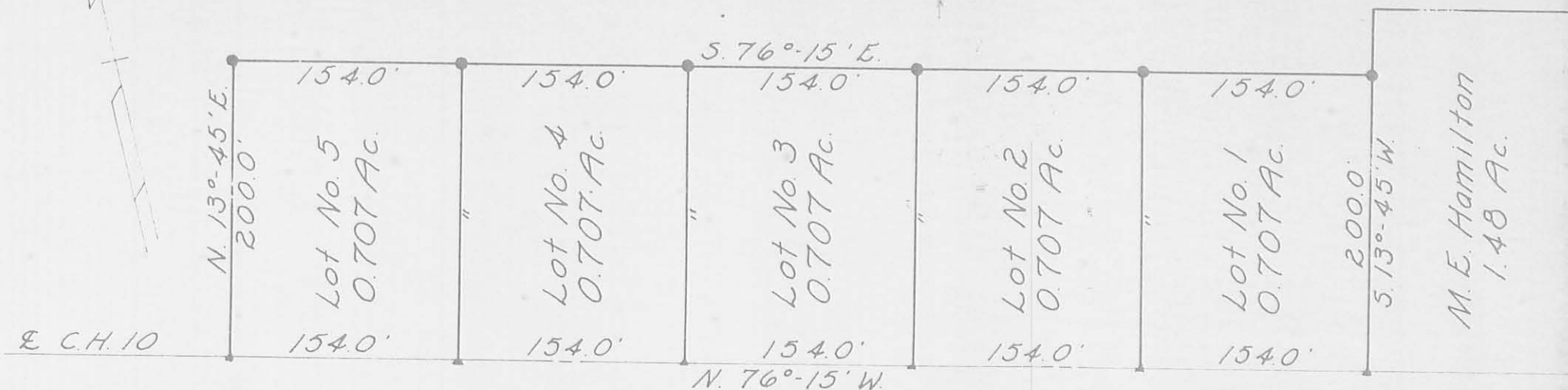

- ▲ = R. R. Spike
- = 1" Iron Pin

ACKLEY SURVEY

VIRGINIA MILITARY SURVEY 4655

PERRY TOWNSHIP

August 20, 1963

Scale-1"=100'

Surveyed by: Donald L. Lewis
Surveyor-in-Training

Approved by: Don E. Dodson
Registered Surveyor 4270

3577 IP

INDEXED ON MAP