

HATCHER SURVEY

PERRY TOWNSHIP

March 9, 1963

The following described real estate situated in Perry Township, Logan County, Ohio and being part of Virginia Military Survey 4810 and more particularly described as follows;

Commencing at a bolt at the intersection of the centerlines of S.R. 347 and C.H. 142; thence with the centerline of S.R. 347 S. $69^{\circ}-45'$ W. 10.9 feet to a nail, said nail being the beginning point of this description; thence continuing with the centerline of S.R. 347 S. $69^{\circ}-45'$ W. 162.0 feet to a nail at the southeast corner of Helen E. Peer's 16.80 acre tract; thence with said Peer's east line N. $31^{\circ}-39'$ W. 299.5 feet to an iron pin; thence N. $69^{\circ}-45'$ E. 162.0 feet to an iron pin; thence S. $31^{\circ}-39'$ E. 299.5 feet to the place of beginning.

Containing 1.09 acres more or less.

The above described tract being taken out of Leora Hatcher's 75.20 acre tract.

Surveyed by: Donald L. Jervis
Surveyor-in-Training
Approved by: Don R. Doda
Registered Surveyor 4270

3528 1D

INDEXED ON MAP

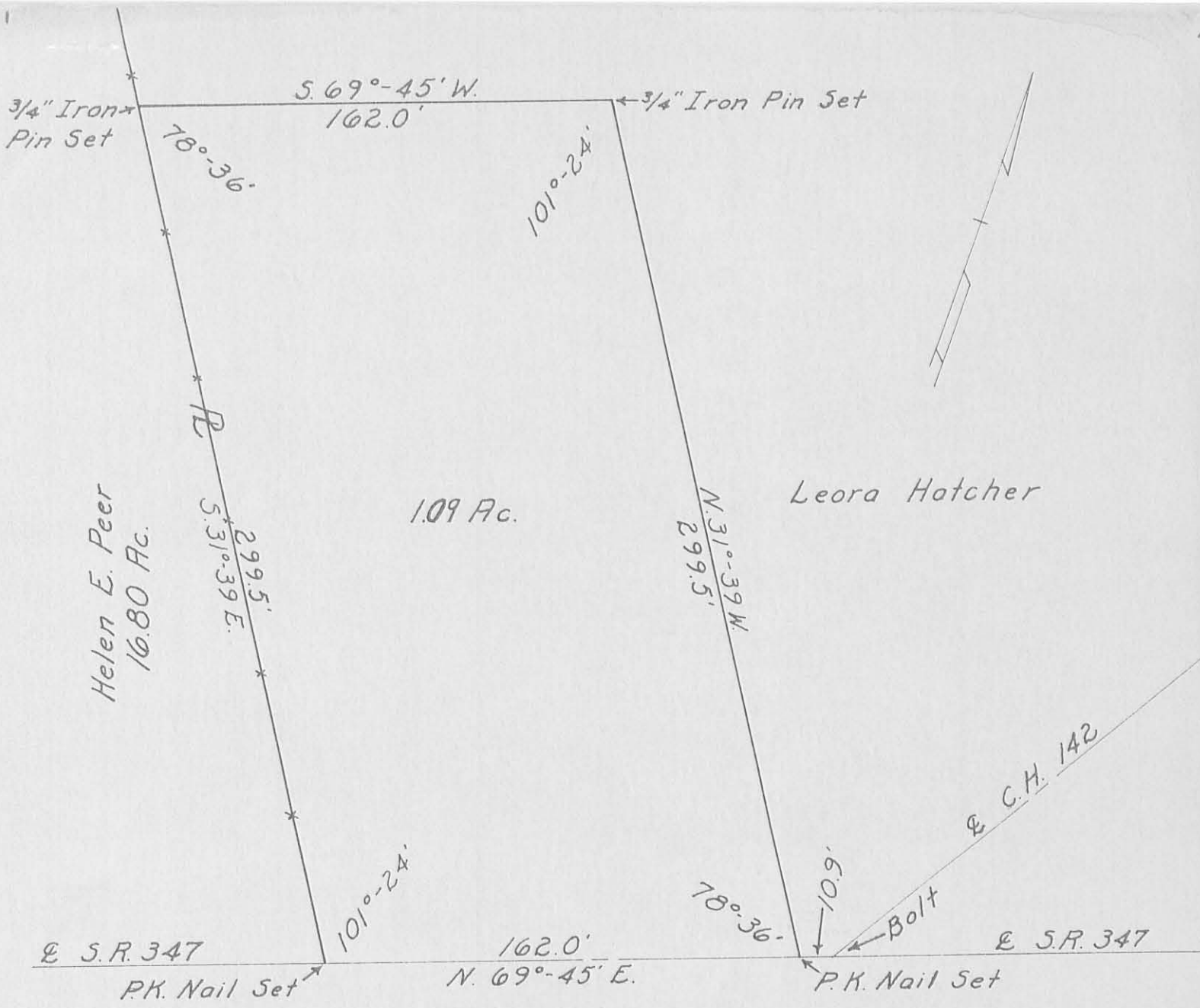

HATCHER SURVEY
 VIRGINIA MILITARY SURVEY 4810
 PERRY TOWNSHIP

March 9, 1963

Scale 1" = 50'

3528 IP

INDEXED ON MAP

Surveyed by: Donald L. Feiv
 Surveyor-in-Training

Approved by: Don E. Johnson
 Registered Surveyor 4270