

16

Sidders Survey Perry Township August 1952 5.16 Acres

The following described land in Perry Township, Logan County Ohio and being in V.M.S. 3164

Beginning at an iron in the center of County Road Number ¹⁵² ~~142~~ known as the Middleburg and East Liberty Pike and being station 113 plus 28.4 of said Road Number ¹⁵¹ ~~142~~ as shown in Logan County Engineer's Road Book Number 555 page 24 and said beginning point being the S.W. corner of Charles Field's 33.00 acre tract and the S.E. corner of Francis Sidders 63.00 acre tract thence with the center of County Road Number ¹⁵² ~~142~~ S. 18° - 40' W. 75.6 feet to an iron thence again with the center of said Road Number 142 S. 13° - 32' W. 76.8 feet to an iron thence N. 55° - 12' W. 872.0 feet to an iron pipe thence N. 27° - 48' E. 271.3 feet to the center line of State Highway Number 235 (U.S.Route Number 33) thence with the center line of State Highway Number 235 the following five bearings and chord distances S. 61° - 48' E. 100.2 feet ; S. 61° - 12' E. 100.2 feet ; S. 60° - 14' E. 100.3 feet ; S. 59° - 42' E. 100.2 feet ; S. 59° - 14' E. 79.0 feet to a point in said center line of the State Highway and being station 589 plus 38.5 of said road as shown Logan County ^{Engineers} Road plans File W - 10 page 21 thence with the East ~~side~~ side of Francis Sidders 63.00 acre tract and the West side of Charles Fields 33.00 acre tract ~~side~~ S. 31° - 12' E. 413.5 feet to the place of beginning said tract containing 5.16 acres.

cc
 E.K.C.ore
 Logan County Engineer

INDEXED ON MAP

3312

1D-1

Fields Survey Perry Township

Nov. 1952

0.70 Acre

16

The following described land in Perry Township, Logan County Ohio and being in V.M.S. 3164

Being 0.70 of one acre out of the S.W. corner of Charles E. Fields 33.00 acre tract and being that part of the 33.00 acres west of State Highway Number 235 (U.S. Route Number 33) and the 0.70 acre being more fully described as follows :- beginning in the center of State Highway Number 235 (U.S.Route Number 33) and in the center of County Road Number ~~142~~¹⁵² known as the Middleburg and East Liberty Road thence with the center line of said County Road Number ~~142~~¹⁵² S. $18^{\circ} - 40'$ W. 189.5 feet to an iron at the S.E. corner of Francis Sidders 63.00 acre tract thence with the East side of said Sidders 63.00 acre tract N. $31^{\circ} - 12'$ W. 413.5 feet to the center of the State Highway thence with the center of the State Highway S. $58^{\circ} - 25'$ E. 167.0 feet thence again with the center of the State Highway S. $56^{\circ} - 30'$ E. 157.5 feet to the place of beginning said tract containing 0.70 of one acre.

INDEXED ON MAP

3312

1D-2

cc
E.K.Core,
Logan County Engineer

GIBBS SURVEY

PERRY Township

SEE F.B. 555 / 24
" PLAN W-10

Nail on U.S. 33, set on Curve!

REF Mon's. U.S. 33

STA.	LT	RT.	
580+00	18'	18	
590+00	18	18	Found & Used
595+00	18	18	Found & Used
600+00	18	18	

$D = 0^{\circ}44$

$\pm C.H. 152 \text{ on Plan} = 592 + 67.67$

INDEXED ON MAP
3312

Dodson
L. Gordon

Feb. 12, 1965
70

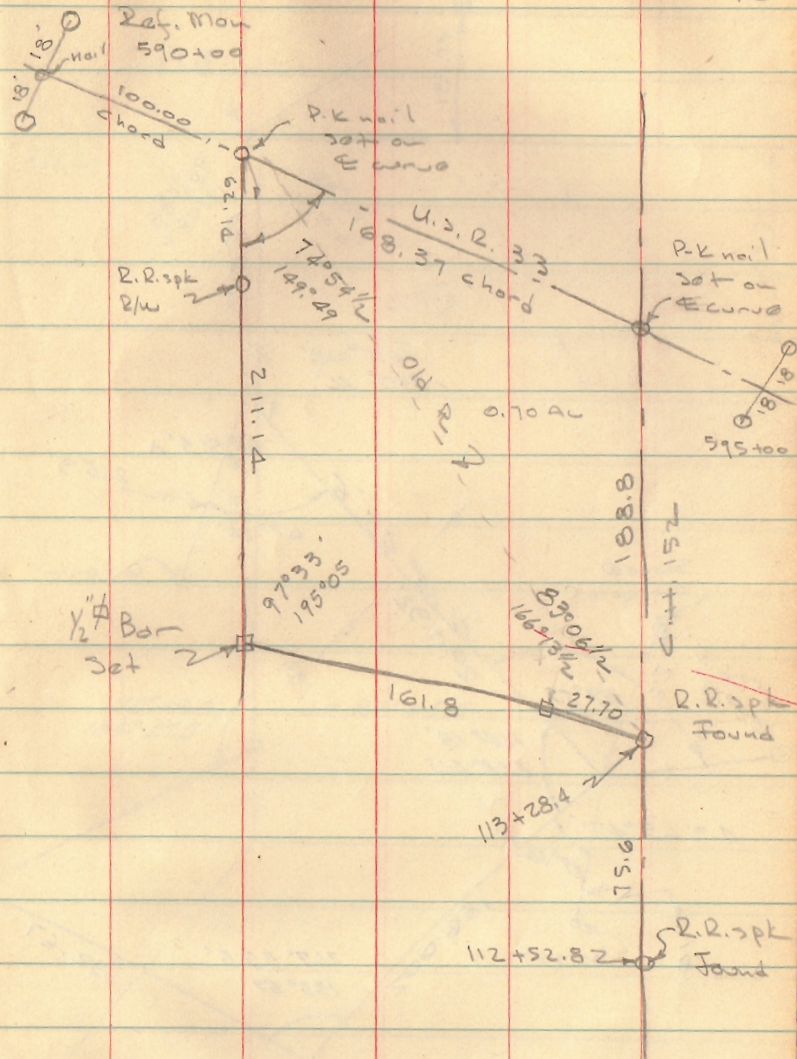

708 1965