

14

Shirk 1958

GEORGE HONE DESCRIPTION

Being situated in Perry Township, Logan County, Ohio and being a part of V. M. S. #3164.

Beginning at an iron at the intersection of State Route #33 and County Highway #144; thence with County Highway #144 N 57°-13' E 856.0 feet to an iron; thence S 40°-56' E 368.6 feet to an iron, passing through a corner post at 20.0 feet; thence S 55°-31' W 569.8 feet to the center of State Route #33, passing through an iron at 494.8 feet; thence with the center of State Route #33, which is on a 0°-44' curve to the left, westerly 509.4 feet to the place of beginning.

Containing 6.15 acres more or less.

INDEXED ON MAP
2486 ID-1
INDEXED ON MAP

on Plat Book

Shirk 1958

HONE TO CARPENTER DESCRIPTION

Being situated in Perry Township, Logan County, Ohio and being a part of V. M. S. #3164.

Beginning at a point in the center of State Route #33 at a distance 509.4 feet easterly from the intersection of County Highway #144.

Thence N $55^{\circ}-31'$ E 314.2 feet to an iron, passing through an iron at 75.0 feet; thence S $69^{\circ}-16'$ E 221.0 feet to an iron at the northwest corner of K. Carpenter's 1.00 acre tract; thence with the west line of K. Carpenter's 1.00 acre tract S $20^{\circ}-44'$ W 244.0 feet to the center of State Route #33, passing through an iron at 184.0 feet, thence with the center of State Route #33, which is on a $0^{\circ}-44'$ curve to the left, westerly 399.7 feet to the place of beginning.

Containing 1.75 of an acre more or less.

INDEXED ON MAP
2486 1D-2

on Plat Book

Shirk 1958

THE HONE DESCRIPTION

Being situated in Perry Township, Logan County, Ohio and being a part of V. M. S. #3164.

Beginning at a point in the center of State Route 33 at a distance of 1087.7 feet easterly from the intersection of County Highway 144. Said point is also the southeast corner of K. Carpenter's 1.00 acre tract.

Thence with the east line of K. Carpenter's 1.00 acre tract $N20^{\circ}-44'E$ 244.0 feet to an iron, passing through an iron at 60.0 feet. Thence $S69^{\circ}-16'E$ 457.8 feet to an iron; thence $S17^{\circ}-15'W$ 266.3 feet to the center of State Route 33, passing through an iron at 205.8 feet; thence with the center of State Route 33, which is on a $0^{\circ}-44'$ curve, westerly 474.2 feet to the place of beginning.

Containing 2.70 acres more or less.

Surveyed the 14.10 acre tract of George A. Hone.

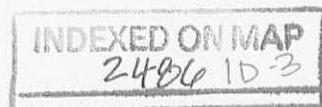

on Plat Book

14.10
2.70
11.40

• = IRONS

Tracts from the
Geo. Home 15.10A.
V.M.S. 3164
Perry Twp.
Logan Co., Ohio

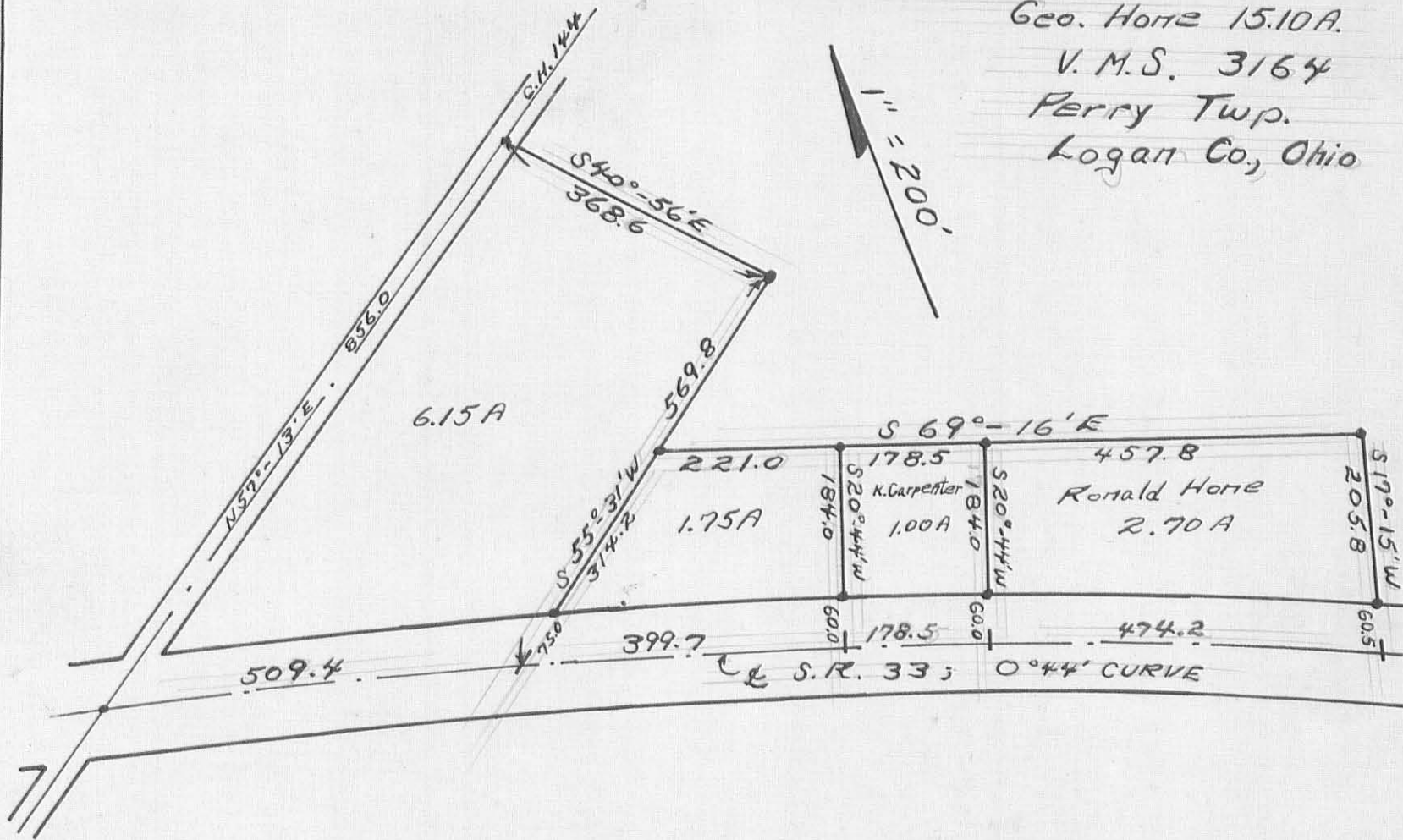
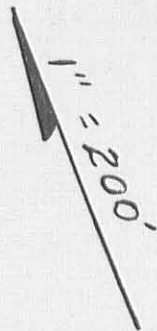

INDEXED ON MAP
2486 IP

O.K.S.

June 1953

WALTER V. SCOTT
CIVIL ENGINEER
112 1-2 S. MAIN
BELLEFONTAINE, OHIO

16

FRANCIS SIDDEERS DESCRIPTION

The following described tract of land situated in Perry Township, Logan County, Ohio and being in Virginia Military Survey 3164, bounded and described as follows:-

Beginning at Station 568+60 as shown on plan of State Highway No. 235 (State Route #33) being File W-10, Page 19 records of the Logan County Engineers Office also said Station being at the intersection of the center line of State Highway 235 and County Highway No. 144; thence N. $57^{\circ} 08'$ E. 1168.8 feet with the center of County Highway No. 144 to a harrow tooth at the southwest corner of Nellie M. Fields tract; thence S. $31^{\circ} 12'$ E. with said Fields line 1691 feet to Station 589+38.5 center line of State Highway 235 as shown on File W-10 Page 21 on record in the Logan County Engineers Office; thence northwesterly with the center line of said State Highway 2078.5 feet to the place of beginning. Containing 15.10 acres.

The above tract surveyed by me June 9, 1953.

Walter V. Scott
Registered Surveyor No. 2000

INDEXED ON MAP

2486 The 6.15, 1.71, 1.00, and 2.70 Acre tracts are part of
2D
this tract.